



ZKTECO ZKBio CVAccess Software User Guide

[Home](#) » [ZKTECO](#) » ZKTECO ZKBio CVAccess Software User Guide 

Contents

- 1 ZKTECO ZKBio CVAccess Software User Guide
- 2 Statement
- 3 Version 4.0.2
- 4 Version 4.0.1
- 5 Version 4.0.0
- 6 Version 3.3.2
- 7 Version 3.3.1
- 8 Version 3.3.0
- 9 Version 3.2.2
- 10 Version 3.2.0
- 11 Version 3.1.0
- 12 Version 3.0.0
- 13 Version 2.0.0
- 14 Version 1.1.2
- 15 Version 1.1.1
- 16 Version 1.1.0
- 17 Version 1.0.0
- 18 Documents / Resources
 - 18.1 References
- 19 Related Posts

ZKTECO ZKBio CVAccess Software User Guide

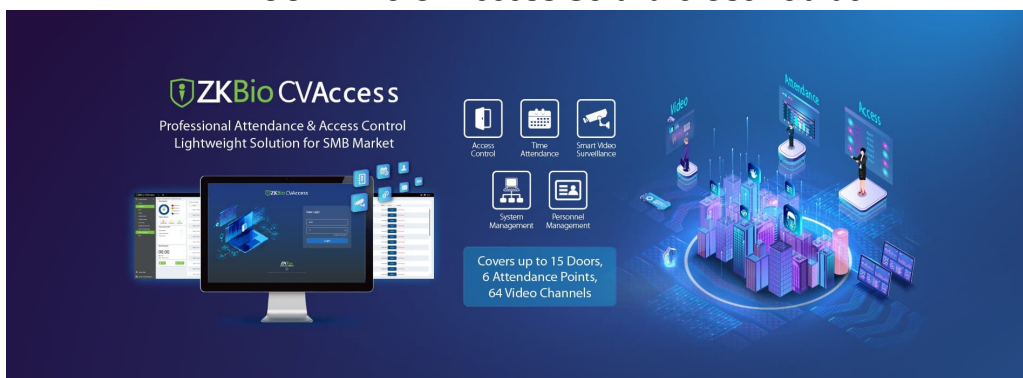

About the Company

ZKTeco is one of the world's largest manufacturer of RFID and Biometric (Fingerprint, Facial, Finger-vein) readers. Product offerings include Access Control readers and panels, Near & Far-range Facial Recognition Cameras, Elevator/floor access controllers, Turnstiles, License Plate Recognition (LPR) gate controllers and Consumer products including battery-operated fingerprint and face-reader Door Locks. Our security solutions are multi lingual and localized in over 18 different languages. At the ZKTeco state-of-the-art 700,000 square foot ISO9001 certified manufacturing facility, we control manufacturing, product design, component assembly, and logistics/shipping, all under one roof.

The founders of ZKTeco have been determined for independent research and development of biometric verification procedures and the productization of biometric verification SDK, which was initially widely applied in PC security and identity authentication fields. With the continuous enhancement of the development and plenty of market applications, the team has gradually constructed an identity authentication ecosystem and smart security ecosystem, which are based on biometric verification techniques. With years of experience in the industrialization of biometric verifications, ZKTeco was officially established in 2007 and now has been one of the globally leading enterprises in the biometric verification industry owning various patents and being selected as the National High-tech Enterprise for 6 consecutive years. Its products are protected by intellectual property rights.

About the Manual

This manual introduces the Release notes of ZKBio CVAccess.

All figures displayed are for illustration purposes only. Figures in this manual may not be exactly consistent with the actual products

Statement

1. ZKBio Access IVS/ZKBio CVAccess offers three types of updates: Major Updates, Minor Updates, and Patch.

- **Major Updates:** Major updates include significant updates in modules or functionalities of the Software and are recommended to all the users.
- **Minor Updates:** Minor updates include improvements in a few functionalities of the Software.
- **Patch:** The bugs are fixed in the Patch version.

2. Version Number Description:

Note: Upgrade tools are provided for Major Updates only. For other updates, please contact us.]

Version 4.0.2

Release Date: 2024/01/30 Update Type: Patch

Bug Fixed

1. Fixed known security vulnerabilities.
2. Fixed the issue that the software cannot start up when installing with HTTP communication mode.

Version 4.0.1

Release Date: 2023/01/15 Update Type: Patch

Bug Fixed

1. Fixed the issue that the fingerprint reader enroll fingerprint failed on Win10/11 if enabled the windows defender
2. Fixed the issue that generating face pictures failed when uploading user photos.

Version 4.0.0

Release Date :2023/11/25 Update Type: Release and Major Updates

New Features and Improvements

Implemented Change	Description
Platform & Software Name	<ol style="list-style-type: none">1. Upgrade the Platform to V6600, with more powerful, stable and compatible Architecture.2. With the empower of new technology of Computer Vision , starting a new generation by upgrading ZKBio Access IVS to ZKBio CVAccess.
Personnel	<ol style="list-style-type: none">1. Upload and view face picture2. Protection of sensitive personal information

Access Control	<ol style="list-style-type: none"> 1. Device Management: Quickly update and copy data to a new device after a device failure. 2. Door Video View :Real-time monitoring page allows you to preview the door video screen in real time. 3. Setup Wizard: New floating setup wizard.
Attendance	<ol style="list-style-type: none"> 1. Add more attendance reports, support a total of 19+ reports 2. Support user-defined reports 3. Support flexible timetable and schedule
Smart Video Surveillance	<p>New architecture new plug-ins, new video capabilities :</p> <ol style="list-style-type: none"> 1. Supports up to 1024 channels connection via NVR. 2. Maximum 64 channels preview and 16 channels playback simultaneously. 3. Conventional video management features such as real-time preview, PTZ control, video playback, Alarm, etc. 4. Video wall decoding for floating window, alarm on wall, preview on wall, one click quick on wall. 5. Smart video analysis from NVR for perimeter protection: Target Count, Area Detection , Line Crossing, Smart 6. motion triggered by human & vehicle classification, Object Left/Lost. 7. Smart quick retrieve video based on human and vehicles classification alarm types. 8. Intelligent video scene to adopt more intelligent applications, such as tailing detection, people counting, 9. structured recognition, etc. 10. Graphical & smart alarm center to check and acknowledge all the alarm notifications. 11. Watermark function to protect video and data privacy. 12. Smart video patrol solution, automatic patrolling of the patrol points by customizing the lines and time intervals viewed by surveillance cameras combined with GIS maps to maintain the security 13. Supports video intercom.

Version 3.3.2

Release Date: 2023/05/30 Update Type: Patch

Bug Fixed

1. Fixed the bug that the Daily attendance push report was empty.
2. Fixed the bug that cannot preview the Export Attendance Photos.
3. Fixed the bug that the Access Level can not sync data while the access level named including some special characters.

4. Fixed the bug that software cannot get transactions from device while the device model is empty

Version 3.3.1

Release Date: 2022/05/23 Update Type: Patch

Bug Fixed

1. Fixed the bug that the check-out time cannot edit while adding the timetable when login with Italian, Romanian languages.
2. Fixed the bug that SQL SERVER database table deadlock while syncing patch data .

Version 3.3.0

Release Date: 2021/07/01 Update Type: Minor Updates

New Features and Improvements

Software Language

- The new version supports Turkish language. It allows users to switch among 18languages. Enter the login credentials and select the required language from the drop-down list.
- Updates the translation of Korean and Vietnamese languages.

New APP for ZKBio Access IVS

The ZKBio Access IVS Mobile APP is the mobile client for ZKBio Access IVS new version. There are two types of user accounts, Administrator and Employee. While logging in as an administrator, it is very convenient for users to add personnel, control the doors and view the reports etc.

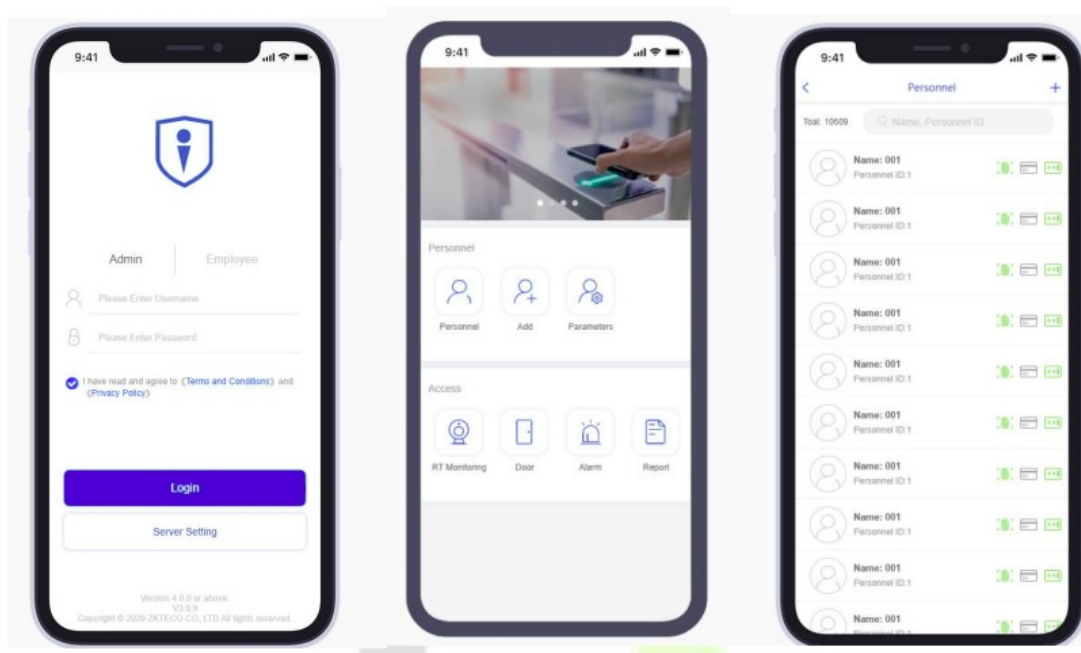

It allows employees to use Mobile Credentials to open doors when logging in App with their accounts.



Platform Features Upgrade

For data export, user password is required for the security verification purpose in the system. Data export includes all kinds of reports, personnel information and so on.

On the Export interface, user can choose whether to “Encrypt or Not” by clicking on “Yes” or “No”. By clicking on Yes, a user is allowed to encrypt the export data file.

Version 3.2.2

Release Date: 2021/07/01 Update Type: Patch

Bug Fixed

1. Fixed the bug that the software cannot start up in minority language OS
2. Fixed the bug that the Check-in & Check-out time cannot be filled in Italian.
3. Fixed the bug that cannot fill the IP address of device while adding device manual.

Version 3.2.0

Release Date: 2021/04/06 Update Type: Minor Update

New Features and Improvements

Software Languages

The new version supports German, Italian, Romanian, and Polish languages. It allows the users to switch among 17 languages. Enter the login credentials and select the required language from the drop-down list.



Video Intercom

The new version supports the video intercom access control device SpeedFace-V5L. Since the software supports the video intercom function, the video intercom call record report is newly added.

Once the device is added, and if the software is logged-in, the video call of the visual intercom device will pop up on the screen, which can be connected and rejected. Meanwhile, the user scan remotely open the door, and realize the video and voice intercom functions.

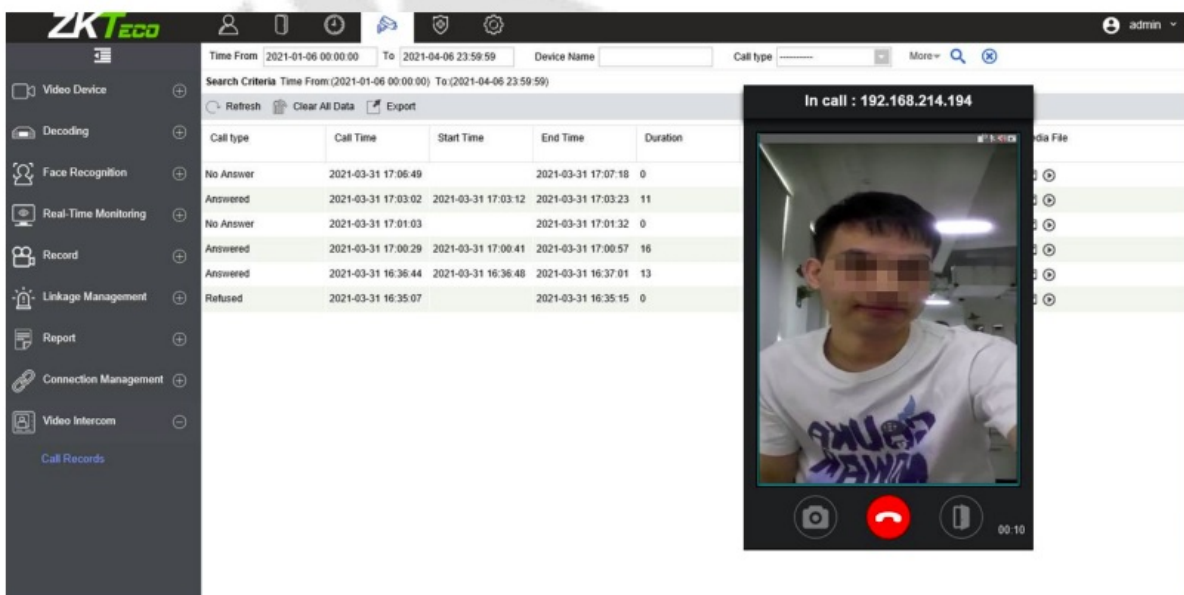

Version 3.1.0

Release Date: 2020/10/23 Update Type: Minor Update

New Features and Improvements

Software Language

The new software supports Japanese language as well. It allows users to switch among 13 languages. Enter the login credentials and select the required language from the drop-down list.



Register Palm through PV10R

Our software allows PV10R to scan and capture the palm and vein templates.

- PV10R is a touchless scanner for capturing palm and vein templates.
- ZKBio Access IVS allows user using PV10R to scan and register employee's Palm data easily.
- On the Personnel module, click New >Access Control> Palm/Vein Registration to register and then click OK to save and update.

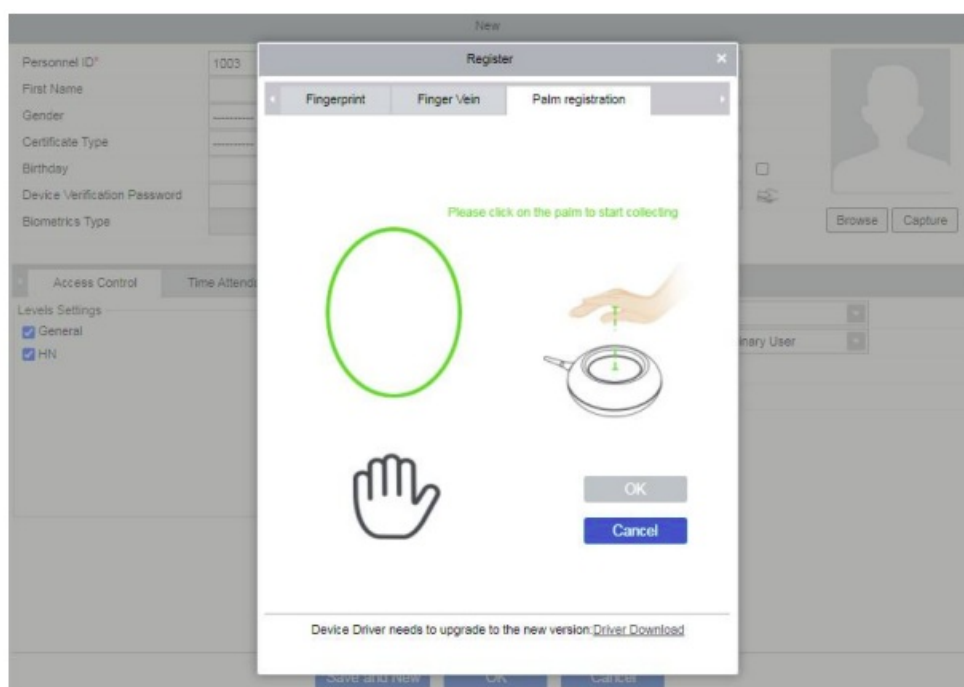

Sending Automatic Temperature Reports

This newly added function allows the user to configure sending the exported Temperature Raw Record, Individual Temperature Record, Abnormal Temperature Record to the selected email accounts on time.

- On the Temperature Management module, click Temperature Management >Automatic Report, and then select the Report Type (Temperature Raw Record or Individual Temperature Record or Abnormal Temperature Record) from the drop-down list.
- After selecting the required report details, configure the Mail Delivery Time Setting and the Mail Setting displayed on the right of the Edit window, and then click OK to save and update the changes.

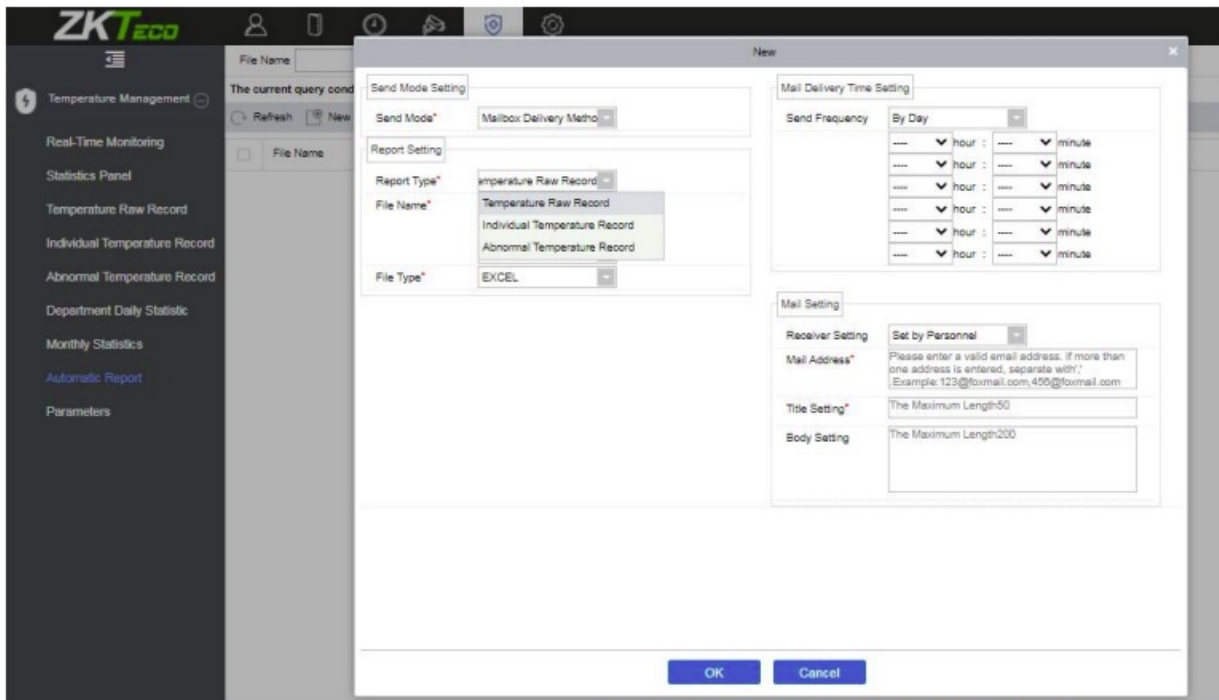

Version 3.0.0

Release Date: 2020/07/27 Update Type: Major Update

New Features and Improvements

Temperature Detection Module

Combines the technology with infrared temperature detection to provide accurate and fast temperature detection during verification, the new ZKBio Access IVS provides responsive, intuitive, user-friendly web application and various analysis reports to work with Body Temperature and Mask Detection devices.

Real-Time Monitoring

Real-time monitoring provides a very clear visualizing interface for the user to detect all the staff or stranger's body temperature and masks who have a verification record on the thermal detection devices.

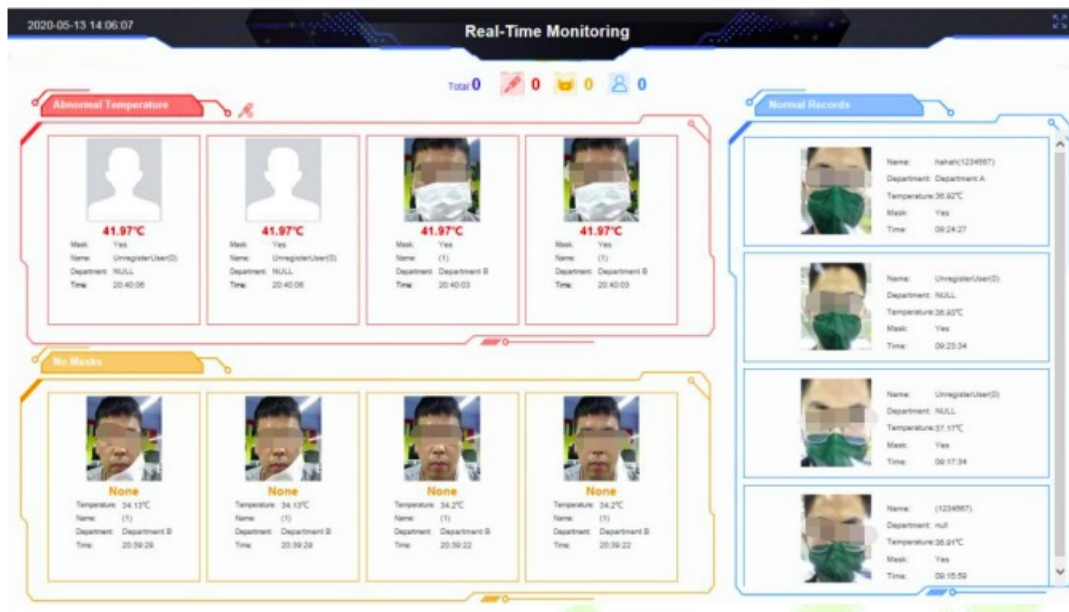

Statistic Panel

Statistic panel helps the user to view the body temperature of all the staffs. It allows the Administrator to check every day's statistics, weekly and monthly statistics.

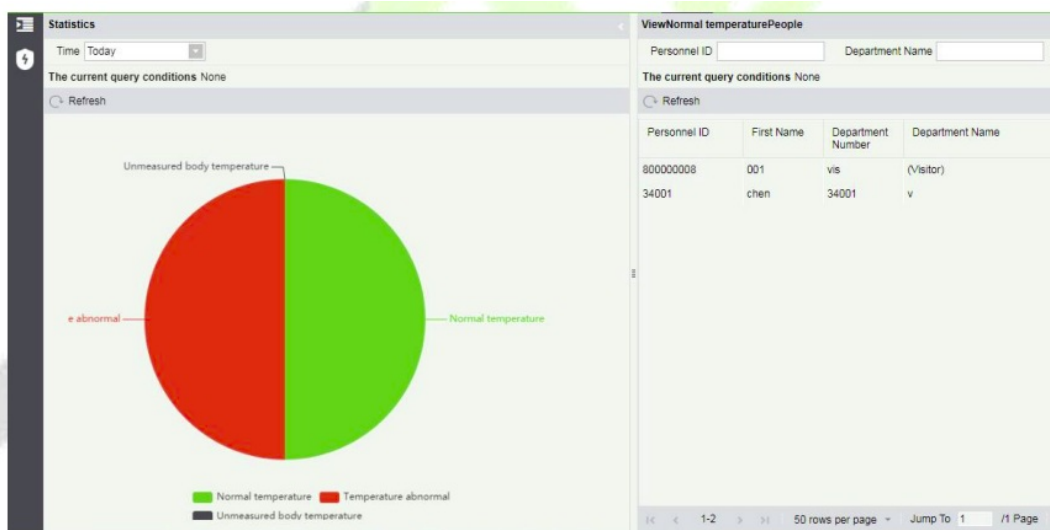

Various analysis reports include [Temperature Raw Record], [Individual Temperature Record Reports] and [Abnormal Temperature Record] that helps the user to check the individual temperature record by date, and know the employee's daily body temperature, filter the abnormal temperature quickly.

ZKTeco

Temperature Management

Real-Time Monitoring

Statistics panel

Temperature Raw Record

Individual Temperature Record

Abnormal Temperature Record

Department Daily Statistic

Monthly Statistics

Parameters

Time From: 2020-04-21 00:00:00 To: 2020-07-21 23:59:59 Name: Personnel ID: More

The current query conditions Time From: 2020-04-21 00:00:00 To: 2020-07-21 23:59:59

Refresh Export

Personnel ID	First Name	Department Number	Department Name	Event Date	Body temperature	Status
4146		25		2020-07-21	36.9, 37.2, 37.0, 36.9, 47.0, 46.9, 47.0, 46.7, 47.0, 4	Exception
2454555		1		2020-07-21	37.2, 37.1, 37.1, 37.3, 37.4, 37.4, 37.3	Exception

Monthly Statistics

The infographics display the statistics of Abnormal, Normal, and Unmeasured temperature records of the month.

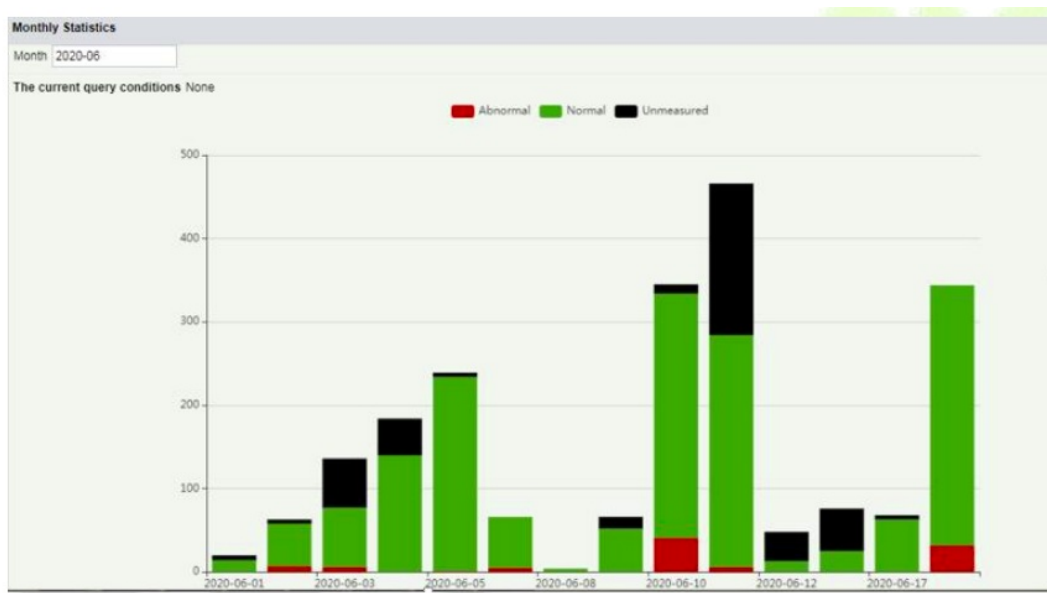

VMS Module (Video Management System)

Supports Stranger Monitoring

With the optimized Facial Recognition NVR and intelligent IPC camera, ZKBio Access IVS now supports stranger screening in real-time.

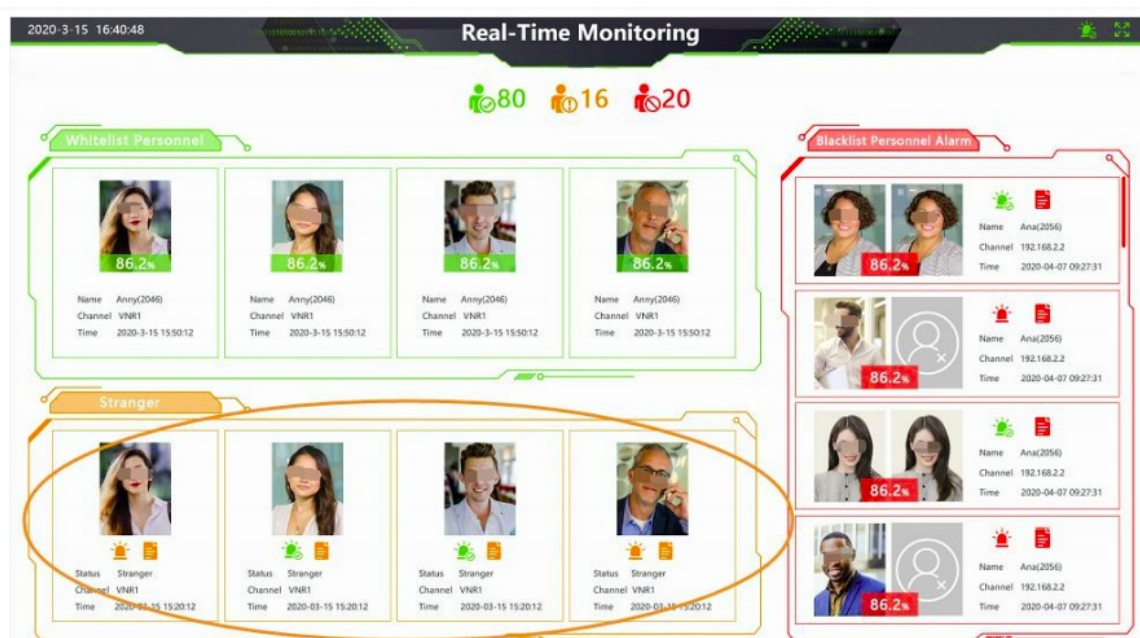

Alarm Confirmation Management

Allows the user to confirm alarm details by checking the captured photo, previewing video, or checking video records. Users can acknowledge the alarms with remarks and send the notifications.

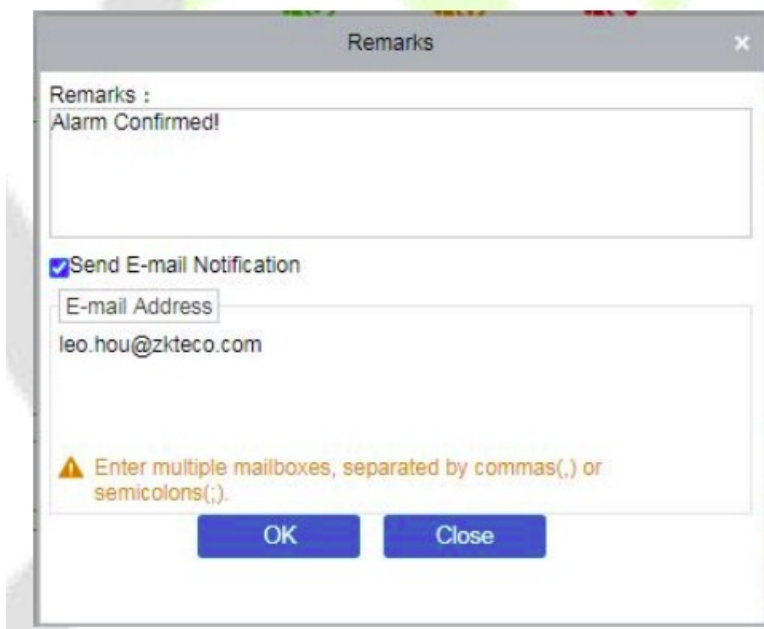

Personnel Track Trace

According to the time sequence, the Personnel photos captured by the different cameras will be displayed on the 2D maps to simulate personnel tracking.



VMS Global Linkage

Allows the user to configure smart video camera events such as Motion Detection, Cross Line Alarm, Human Detection, Blocklist/Stranger Alarm, etc., to trigger intelligent linkage actions, including Video Capture, Video Recording, Access Control (Door open, Close, Lock and Unlock), Email Alert/Notification.

Edit

Linkage Name* 22 Apply To All ☒

Linkage Trigger Conditions* Add

☒ Allowlist
☒ Blocklist
☒ Stranger

Input Point* Add

☒ CH1
☒ CH1

Linkage Output Access Linkage E-mail

☒ Pop Up Video Display time 10 s(5-60)
☒ Video Video length 30 s(10-180)
☒ Capture ☐ In the monitoring page immediately pop up
Display time 3 s(1-60)

OK Cancel

Platform & System

- Support backup of database to the FTP Server.
- Newly supports Portuguese (Brazil), French and Arabic languages. It allows users to switch among 12 languages now.

Version 2.0.0

Release Date: 2020/03/10 Update Type: Major Update

New Features and Improvements

ZKBio Access was renamed as ZKBio Access IVS

Web-based Attendance module

- Supports setting the [Attendance Point] function on an access device and generate T&A logs.
- Supports setting the [Attendance Point] function on a facial recognition NVR video channel and generate T&A logs.
- Supports adding the new platform attendance devices to manage attendance.

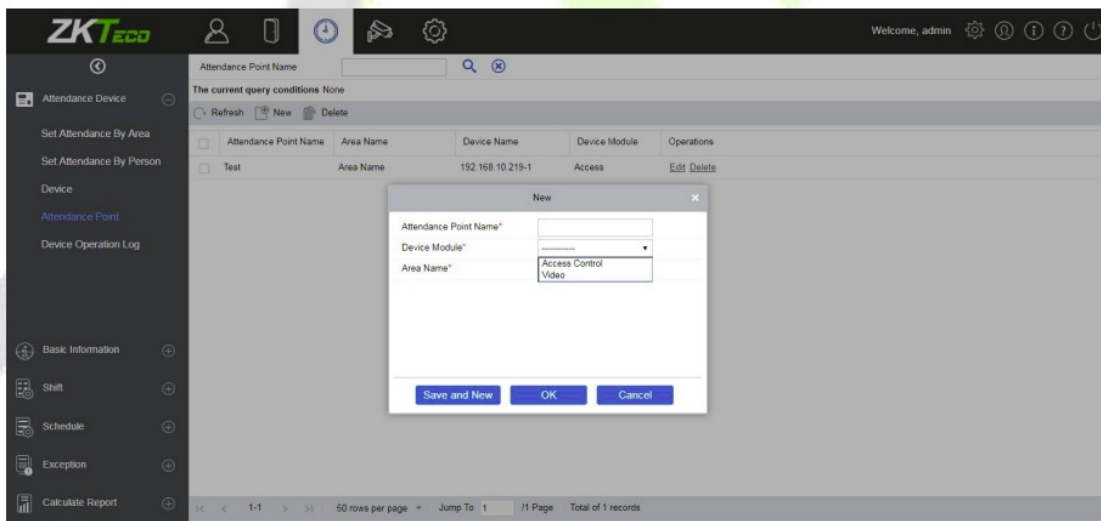

VMS module (Video Management System)

Supports video preview and playback.

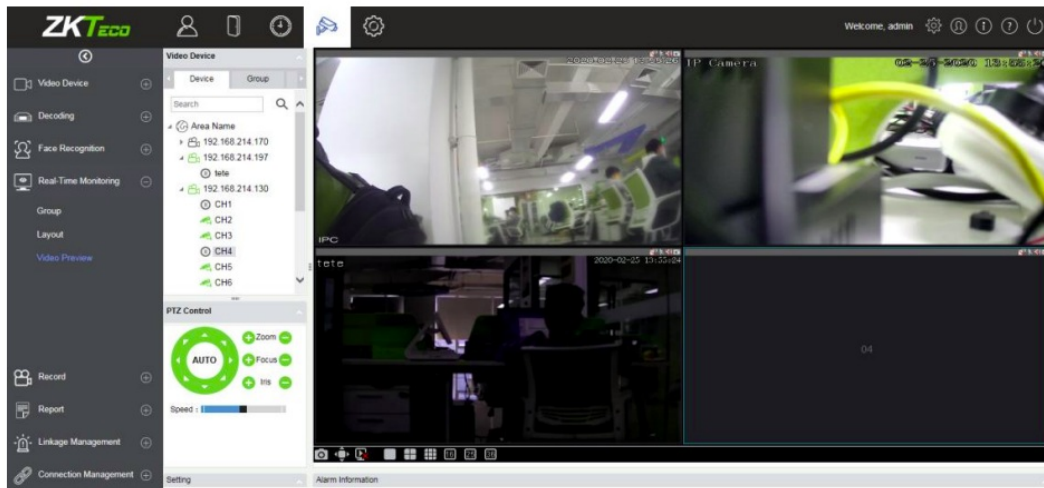

Supports 64 standard screen segmentation and 48 widescreen segmentation at most.

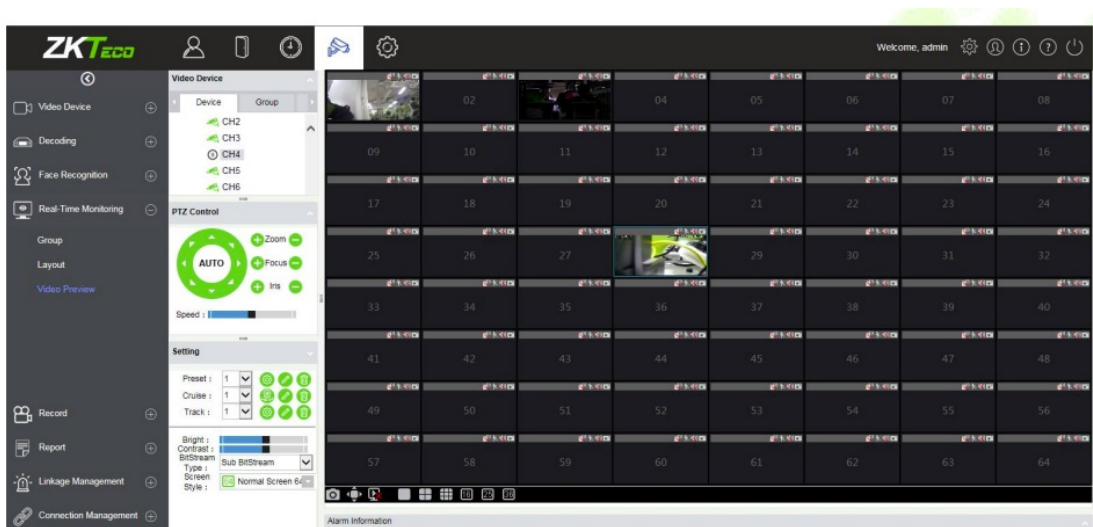

Supports the plan configuration of timed recording and event recording

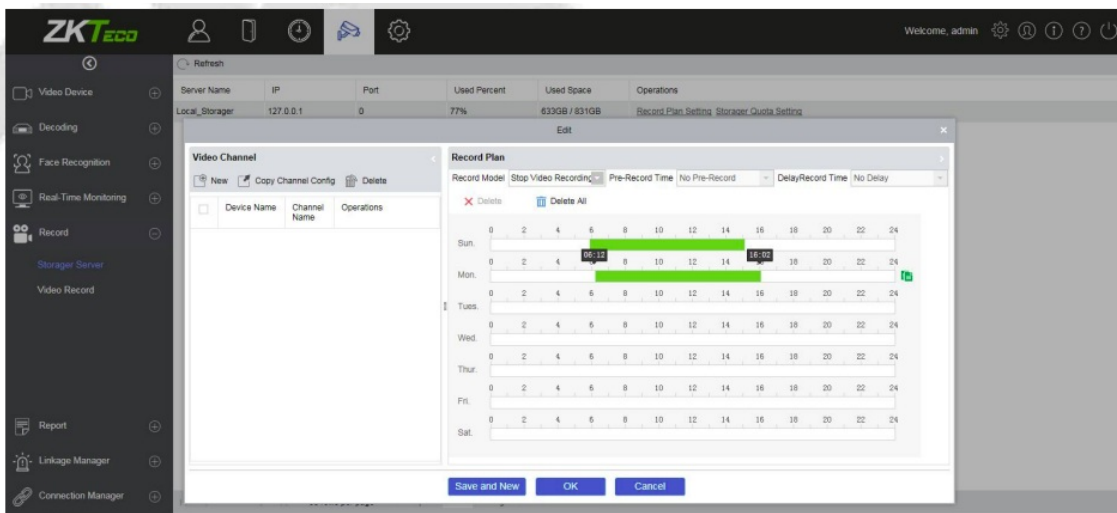

Supports double code stream, multichannel playback, and up to 16 times the playback speed.

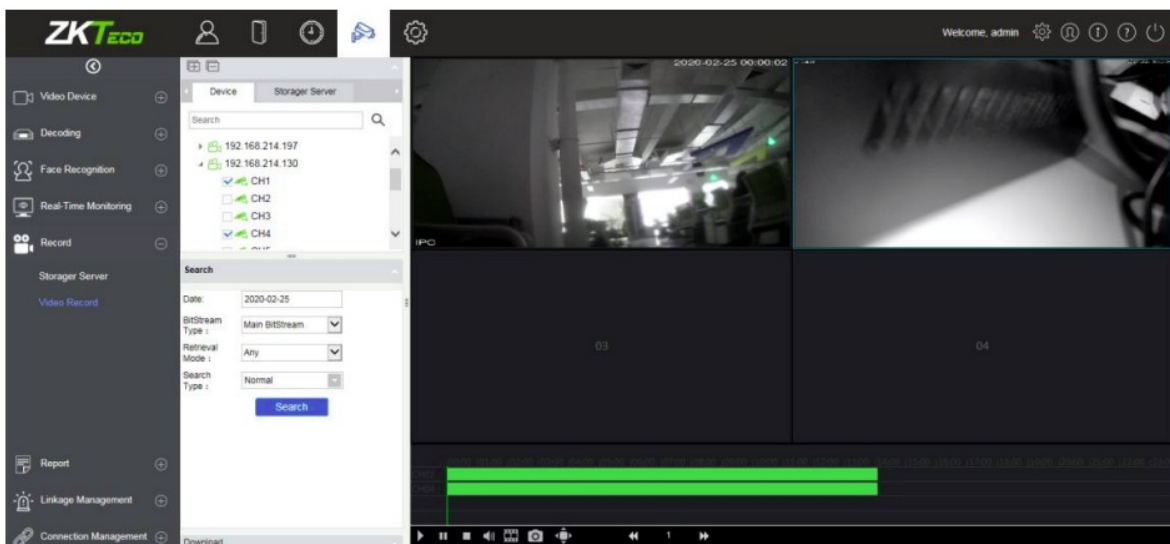

Supports decoder polling as planned, decoder playback and TV wall splicing function.

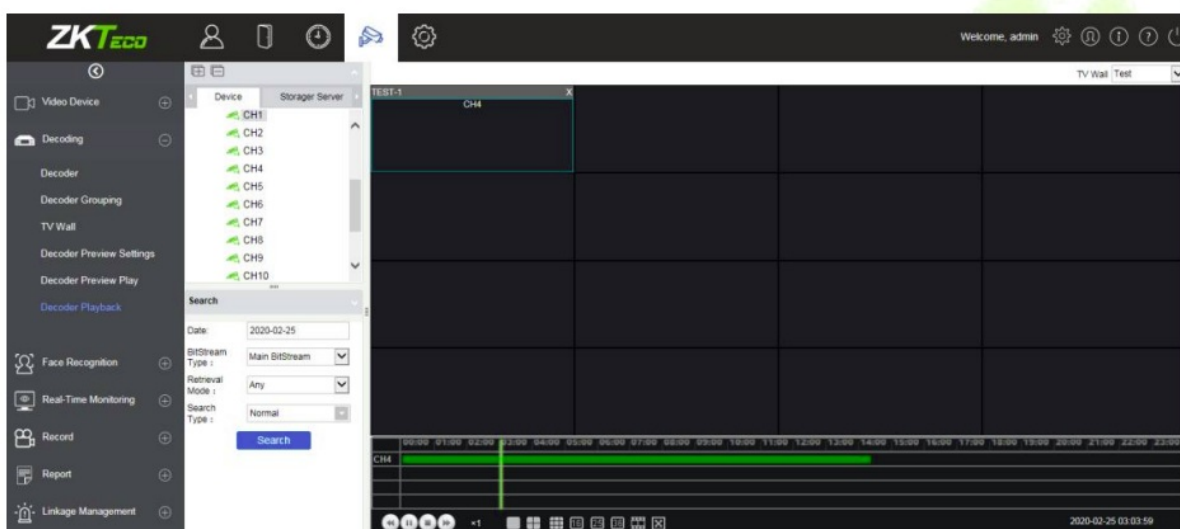

Supports multiple alarm types, such as mobile detection, video loss, video blocking, alarminput, count detection, area detection, article detection, and cross line detection.

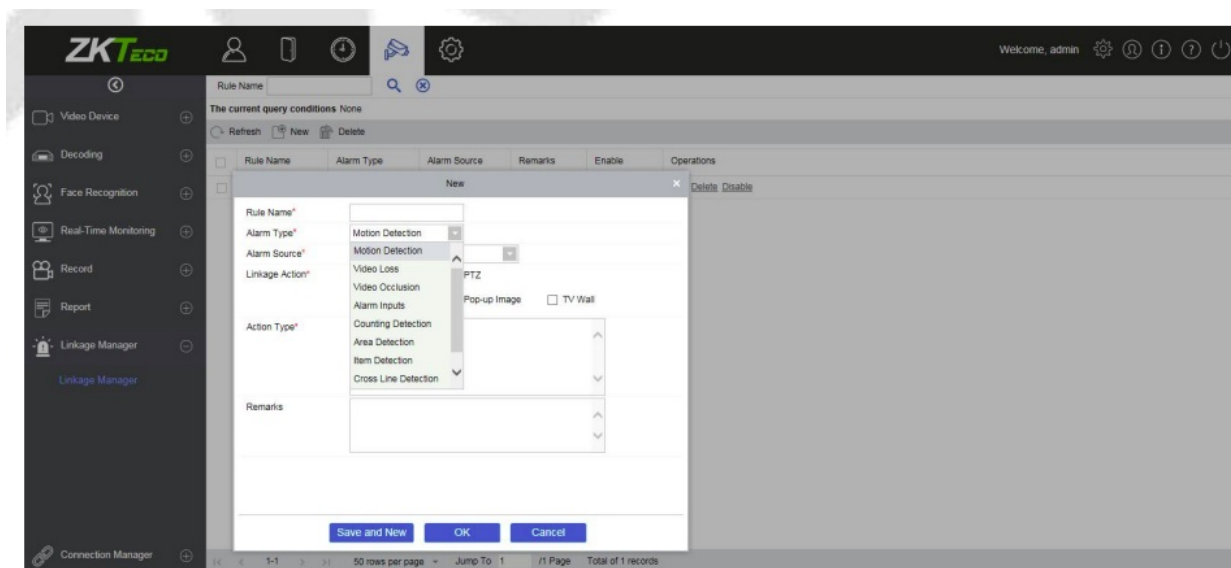

New database supported: MS SQL Server & Oracle.

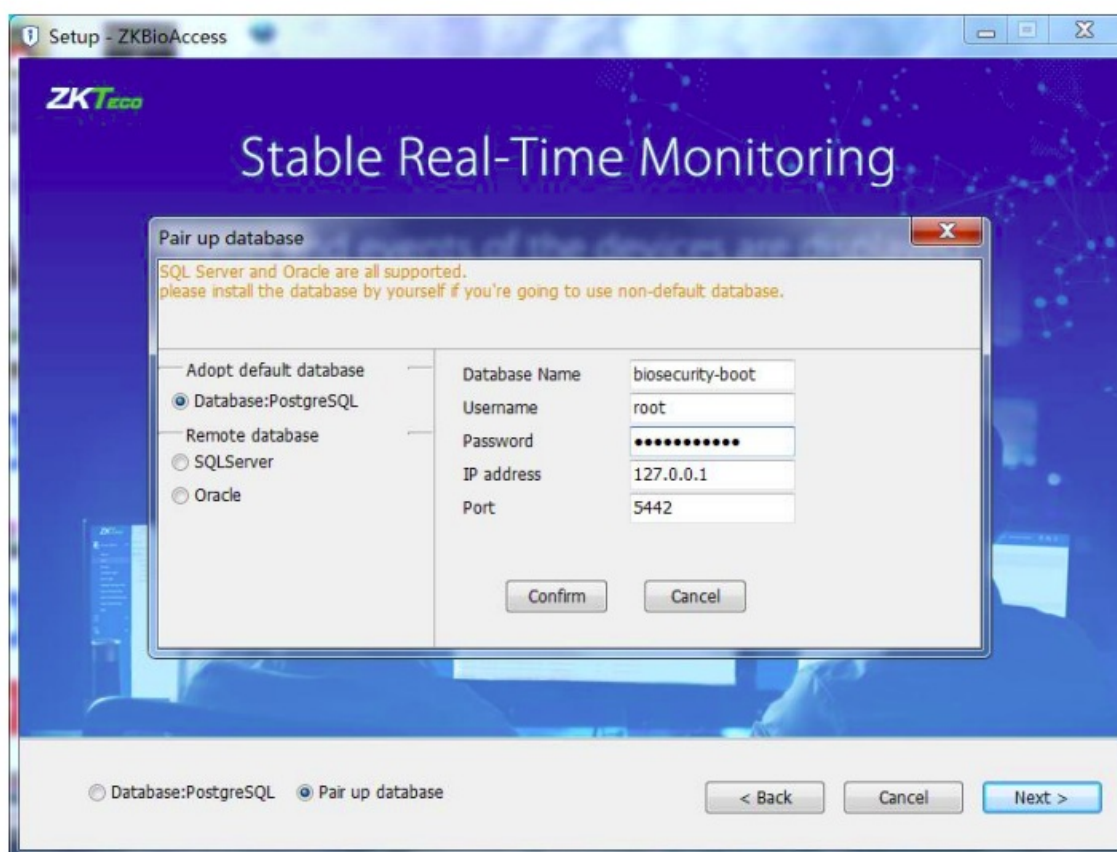

System security improvements

- The default PostgreSQL database supports password change.
- The Password needs to be modified on the first login.
- Supports setting the security parameters including Login verification code/ default Password strength/ number of acceptable login fails and account locking duration/ Password validity (in days)/ Password modification

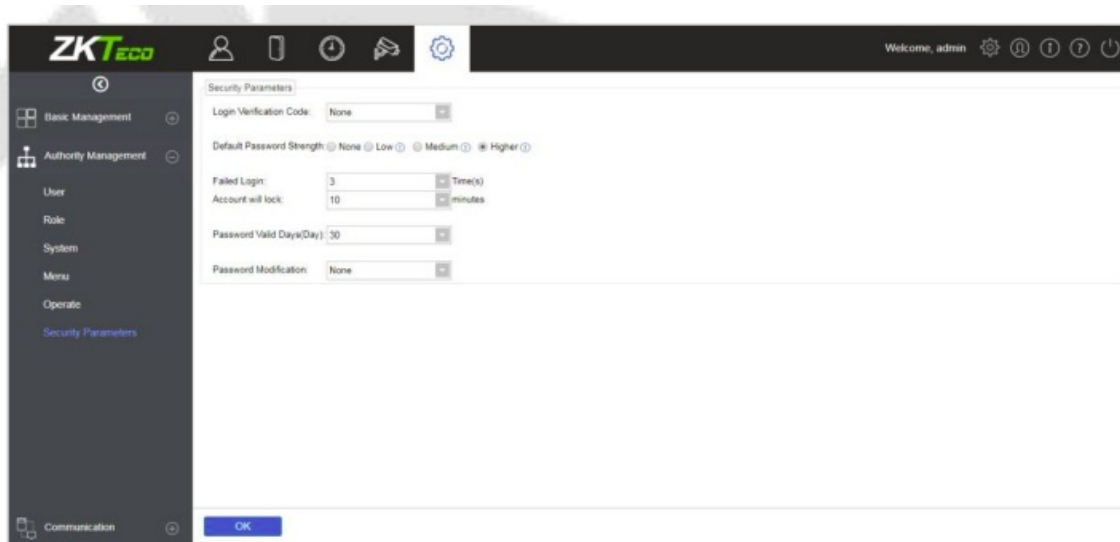

Change of Trial rules

- Increase in trial period points, up to 25 access points/15 attendance points/16 VMS points.
- Trial period is extended to 60 days.

Optimized License Activation guide helps the users to activate the license conveniently

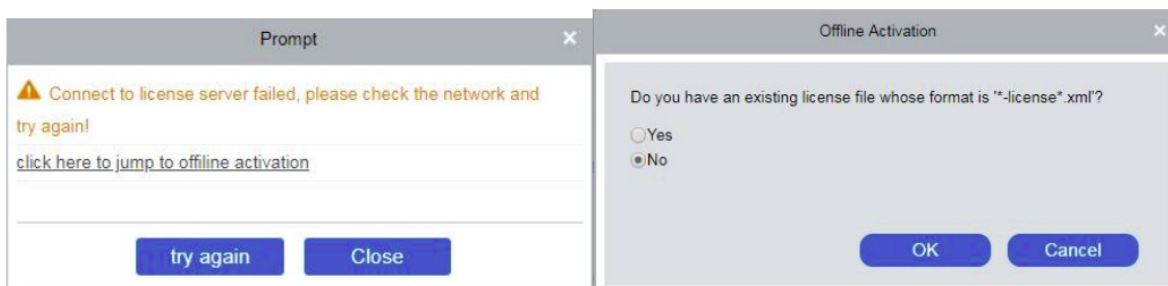

Access control module

Added I/O board set, supports expansion board equipment which is used with the Controller.

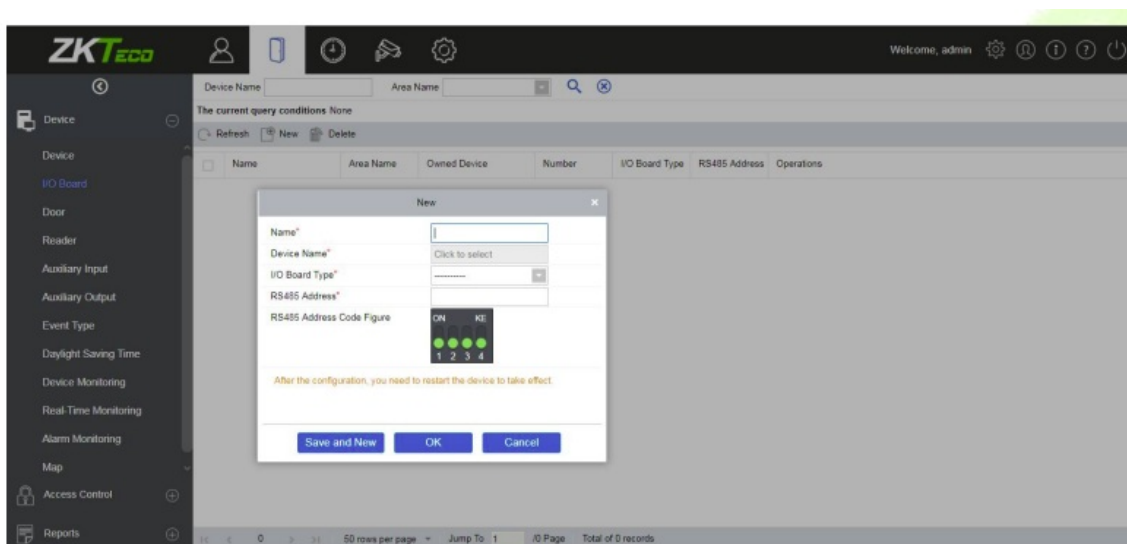

Added an alarm monitoring page for the users to handle the alarm information

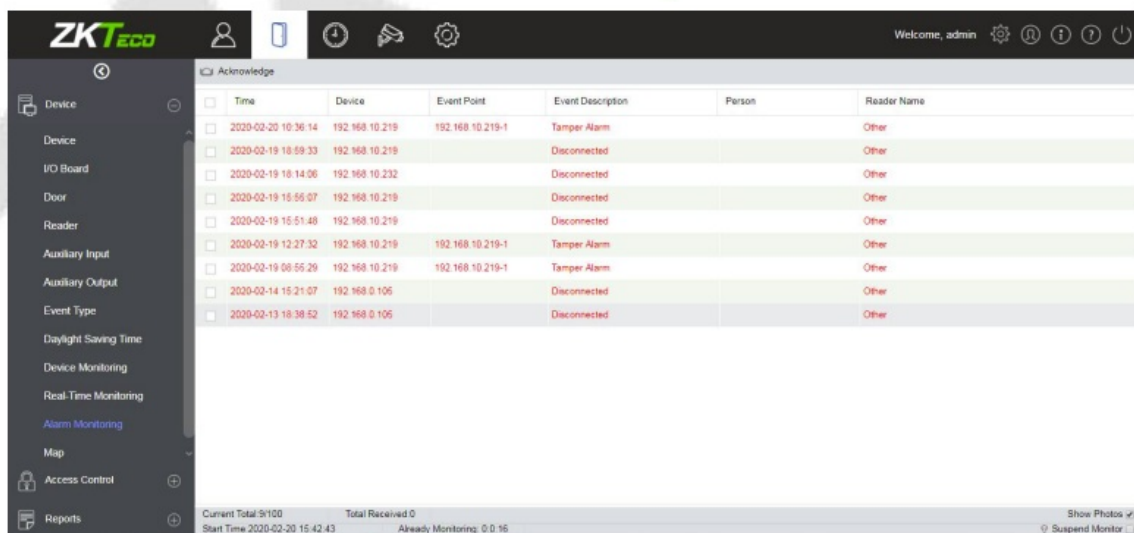

The real-time monitoring interface of the Access Control module now supports multiple door selection and operation.

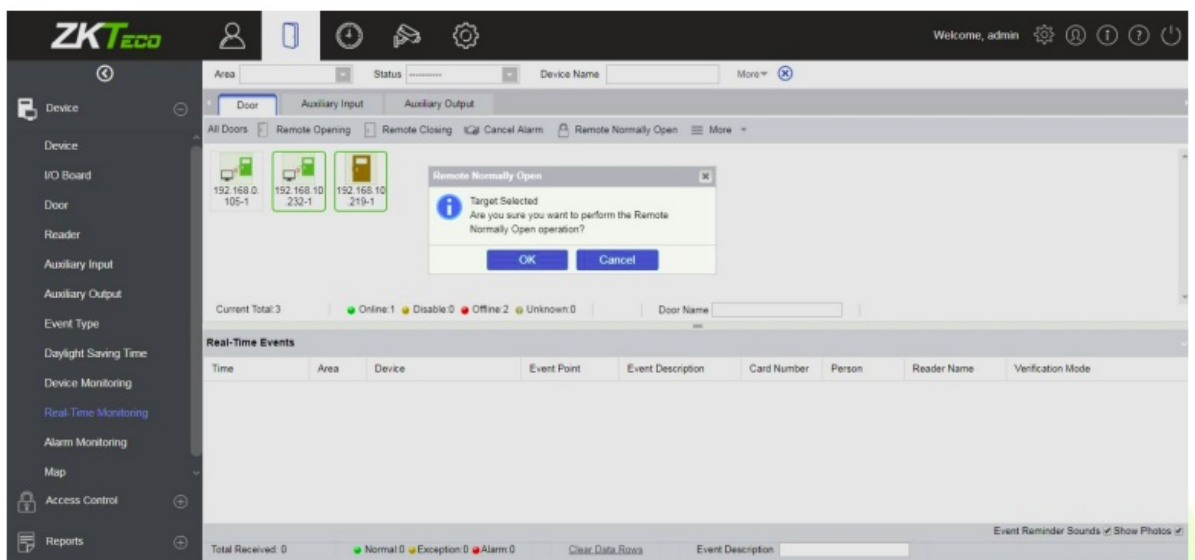

Supports one click to open all the doors of an access level

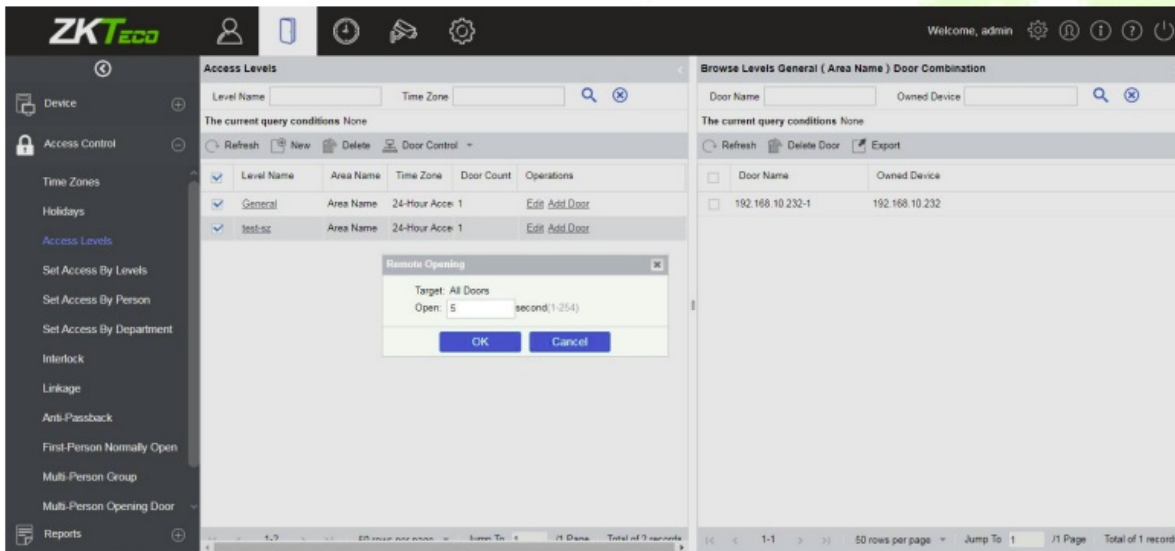

Automatic export function is added to the parameter configuration interface

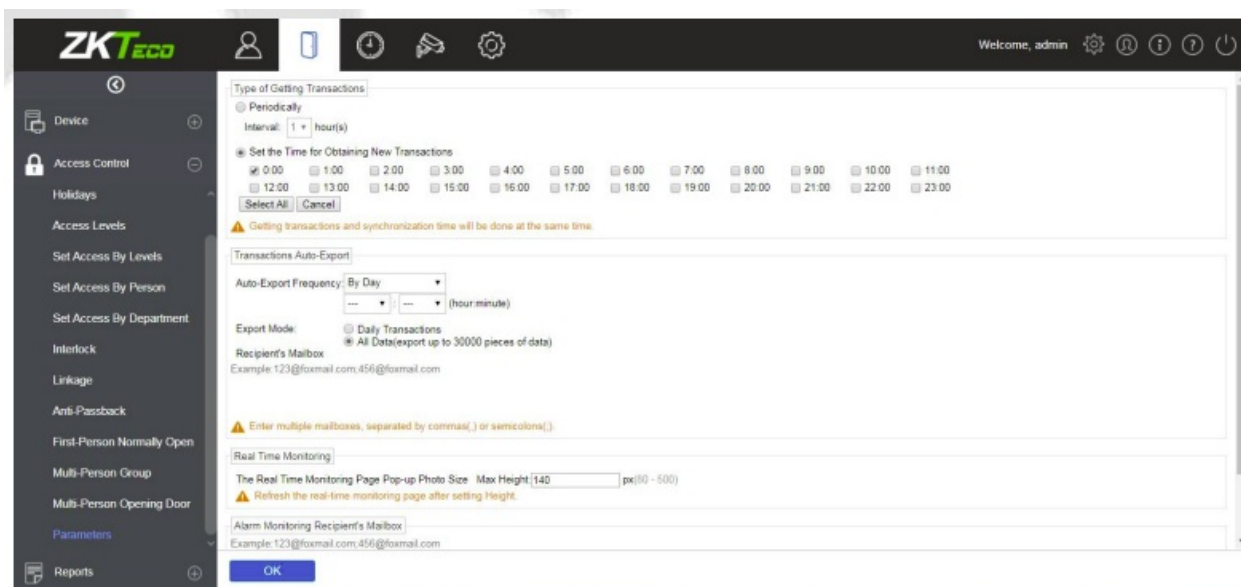

Note: Please refer the user manual for more details.

Version 1.1.2

Release Date: 2019/09/20 Update Type: Patch

Bug Fixed

Fixed the bug that the device list (Access module -> Device) and door list (Access Module ->Door) are not displayed in Turkish Windows 10 OS.

Version 1.1.1

Release Date: 2019/08/26 Update Type: Patch

Bug Fixed

Corrected the translation of the region in the License Activation menu.

Version 1.1.0

Release Date: 2019/08/02 Update Type: Minor Update

New Features and Improvements

1. Multi-language real time switching support. Convenient for different native speakers to select the corresponding language to operate the software. The software currently supports real-time switching in 7 languages including English, Spanish, Thai, Indonesian, Vietnamese, Simplified Chinese and Traditional Chinese. Note: Only after the installation is completed, the software supports switching to Simplified Chinese.
2. Supports Temporary staff self-service scanning QR code registration function. Temporary personnel can use the mobile phone to scan the QR code to register personnel information, and it also supports uploading their own user photos for visible light facial recognition devices for attendance or door opening.
3. Supports HTTPS protocol for data security, avoiding the risk of information disclosure and reducing the probability of a website being hacked.

Version 1.0.0

Release Date: 2019/02/23 Update Type: Release

No Content Available

ZKTeco Industrial Park, No. 32, Industrial Road, Tangxia Town, Dongguan, China.

Phone : +86 769 – 82109991

Fax : +86 755 – 89602394

www.zkteco.com



Documents / Resources

	ZKTECO ZKBio CVAccess Software [pdf] User Guide ZKBio CVAccess Software, Software
---	--

References

- [ZKTeco | Biometrics and Computer Vision](#)
- [User Manual](#)

Manuals+, Privacy Policy

This website is an independent publication and is neither affiliated with nor endorsed by any of the trademark owners. The "Bluetooth®" word mark and logos are registered trademarks owned by Bluetooth SIG, Inc. The "Wi-Fi®" word mark and logos are registered trademarks owned by the Wi-Fi Alliance. Any use of these marks on this website does not imply any affiliation with or endorsement.