

ZKTECO BioTime Change Log User Guide

[Home](#) » [ZKTECO](#) » ZKTECO BioTime Change Log User Guide

Contents

- 1 ZKTECO BioTime Change Log
- 2 Key Updates
- 3 Dashboard
- 4 Personnel Module
- 5 Attendance Module
- 6 System Module
- 7 MORE INFO
- 8 Documents / Resources
 - 8.1 References



ZKTECO BioTime Change Log

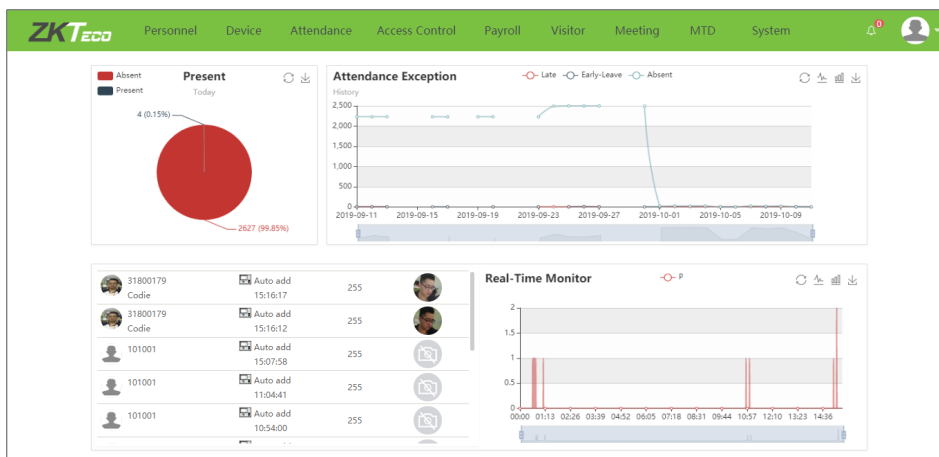

Key Updates

Implemented Change	Description
Dashboard	<ul style="list-style-type: none"> Person In/Out Board
Personnel Module	<ul style="list-style-type: none"> Custom Attribute-Combo Box Visible Light Face Example Image
Attendance Module	<ul style="list-style-type: none"> Display Paycode Units
System Module	<ul style="list-style-type: none"> Database Operation Authentication Database Backup - Encryption Database Restore - Console Information Backfilling Add Multiple Zoom Accounts

Dashboard



- Click the icon to view personnel entry and exit status in full screen. This feature is primarily utilized in locations where displaying personnel movement on the screen is necessary

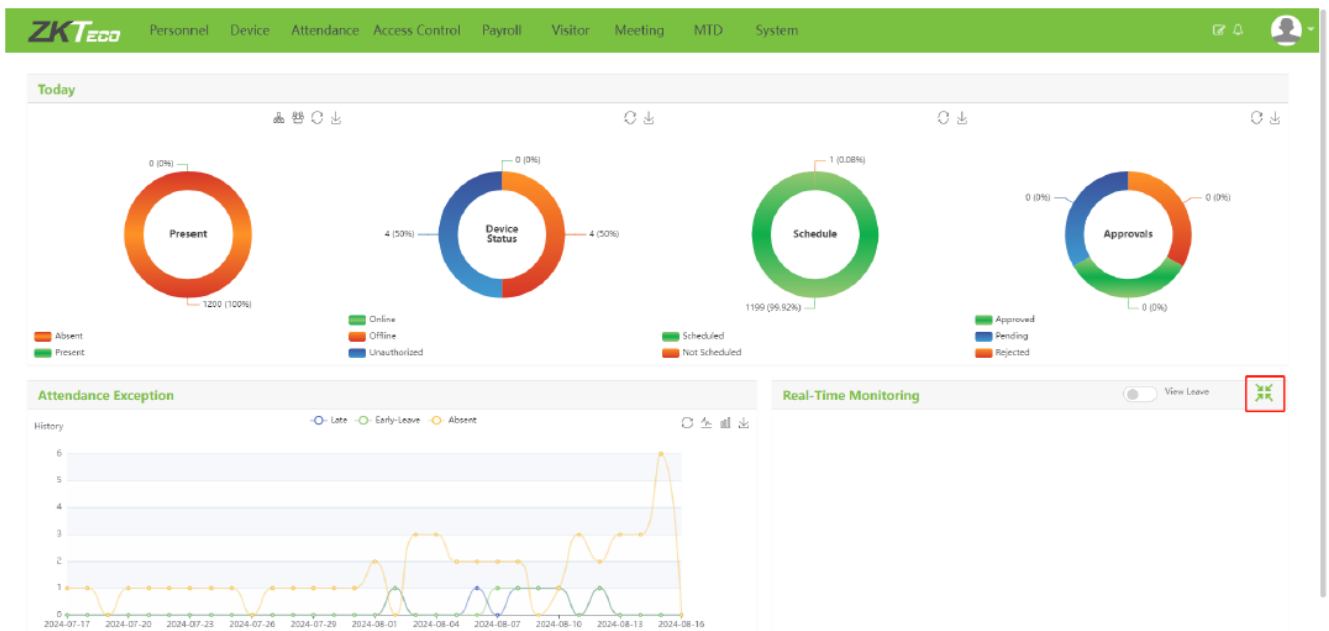

Employee ID	First Name	Date Time
Employee ID: null	First Name: null	Date Time: 10:24:34
Employee ID: null	First Name: null	Date Time: 10:23:51
Employee ID: 2200218	First Name: Young	Date Time: 10:23:41
Employee ID: 2200218	First Name: Young	Date Time: 10:23:36
Employee ID: 2200218	First Name: Young	Date Time: 10:23:29

- The dashboard switches to full screen mode to display the entry and exit status of personnel.

Personnel Module

- Custom Attribute-Combo Box
- The custom field function now includes a combo box mode, enabling users to customize the name and options of the selection box.
- To access, navigate to Personnel ->Configurations Custom Attribute, click Add, and select Combobox, as shown in the following figure

Attribute Name	Input Type	Unique	Enable
Location	Text	Yes	Enabled
CNIC	Text	Yes	Enabled
Ads	Text	Yes	Enabled
testing	Text	Yes	Enabled
checkcombo	Text	Yes	Enabled
Sector	Text	Yes	Enabled



- Enter the name and click on icon  to add new options. The system allows creating of up to five options

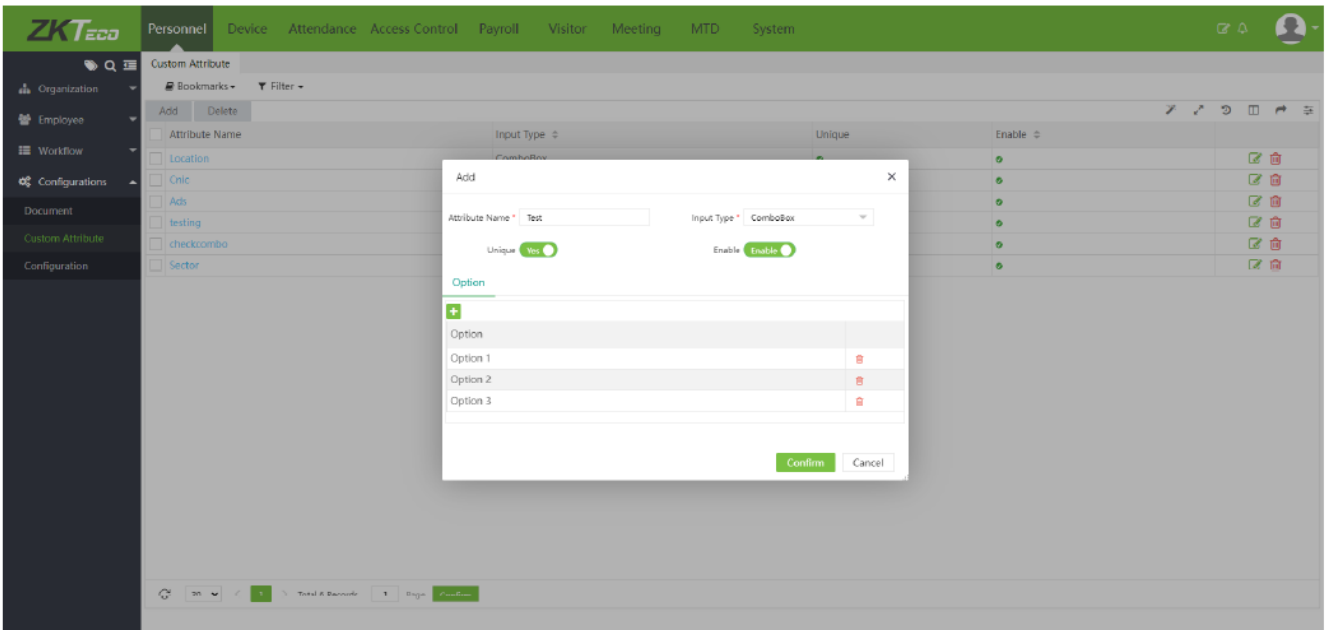

- Once this combobox is enabled, you can locate it in the Person ->Employee ->Add/Edit interface

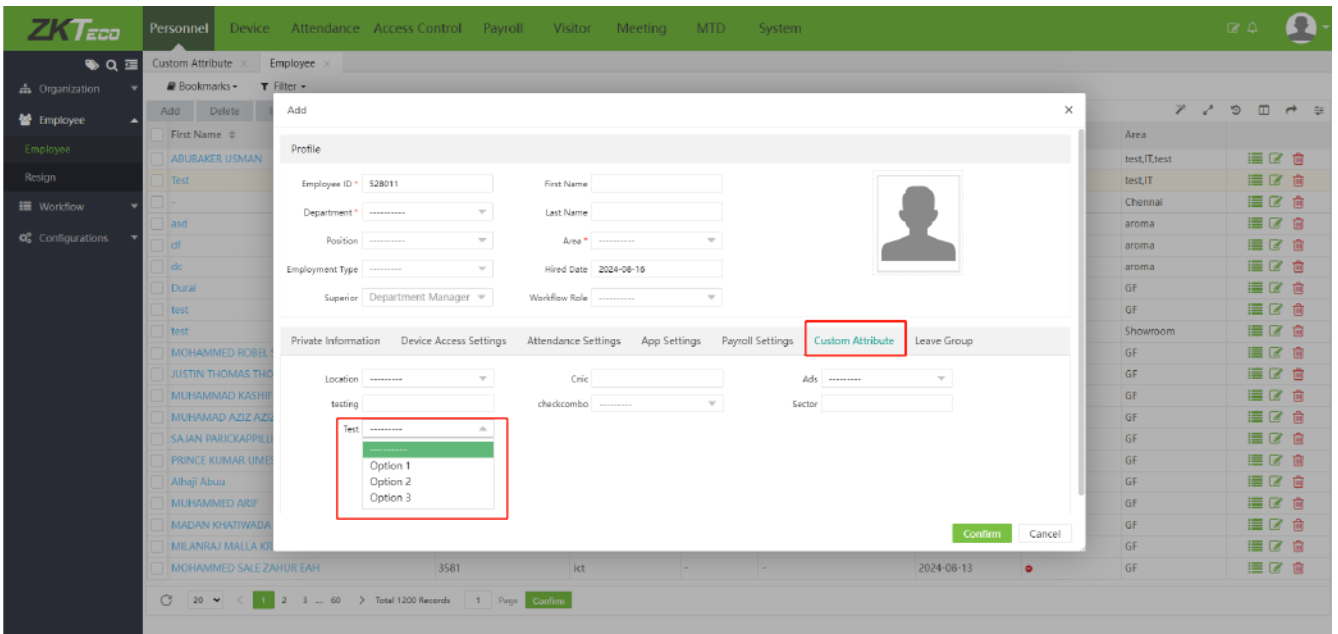

Visible Light Face Example Image

- Navigate to Personnel ->Employee ->Employee ->Add/Edit ->Device Access Settings. Move the cursor over the icon , and the system displays a sample image. Simultaneously, the interface will display the format requirements for photos

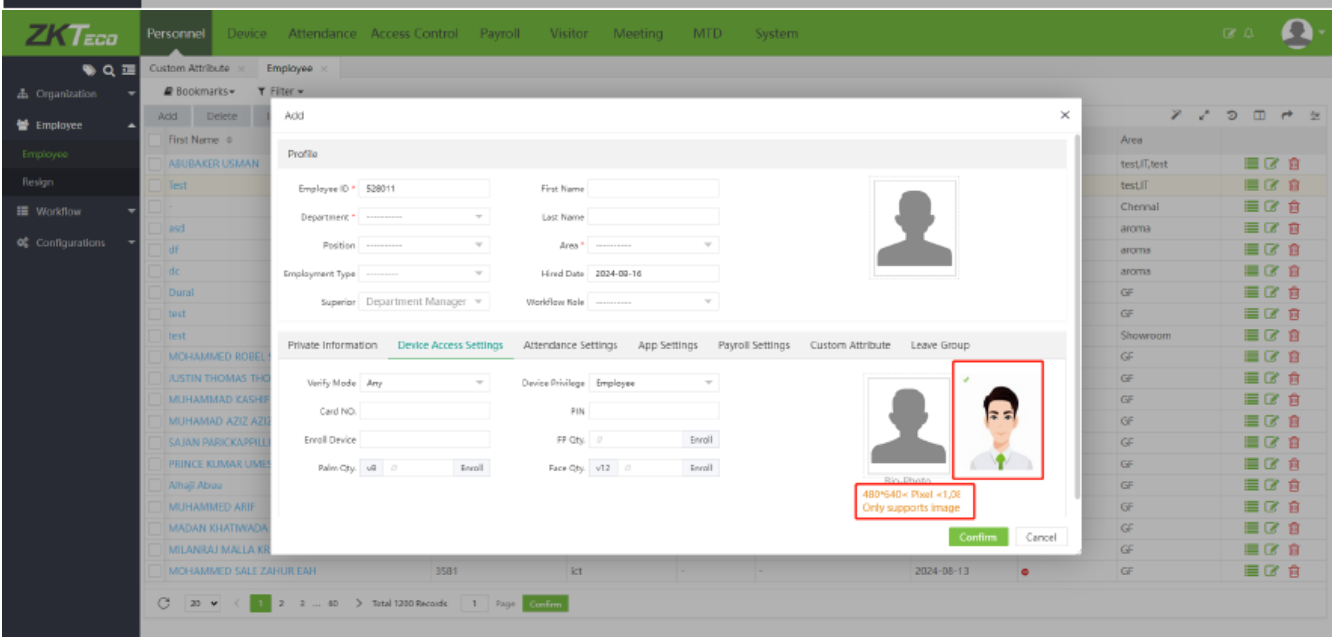
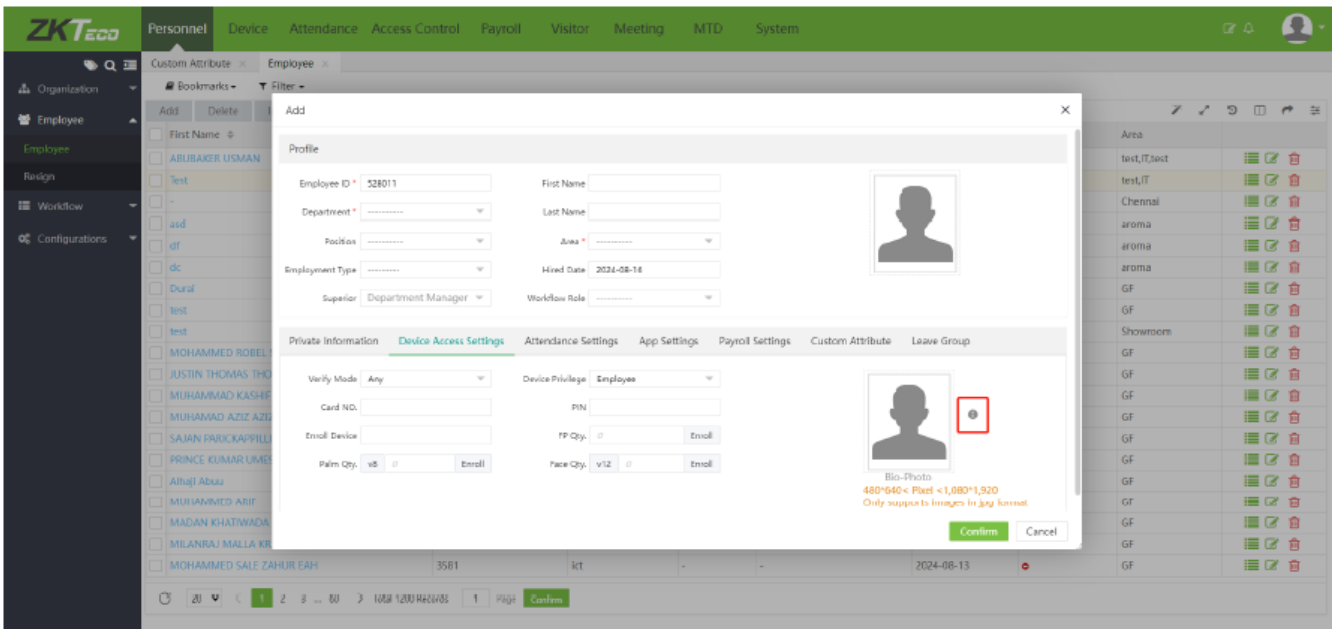

Attendance Module

Display Paycode Units

- Access Attendance>Setup>Paycode>Add/Edit, select the Paycode unit, and click Confirm to save the settings.

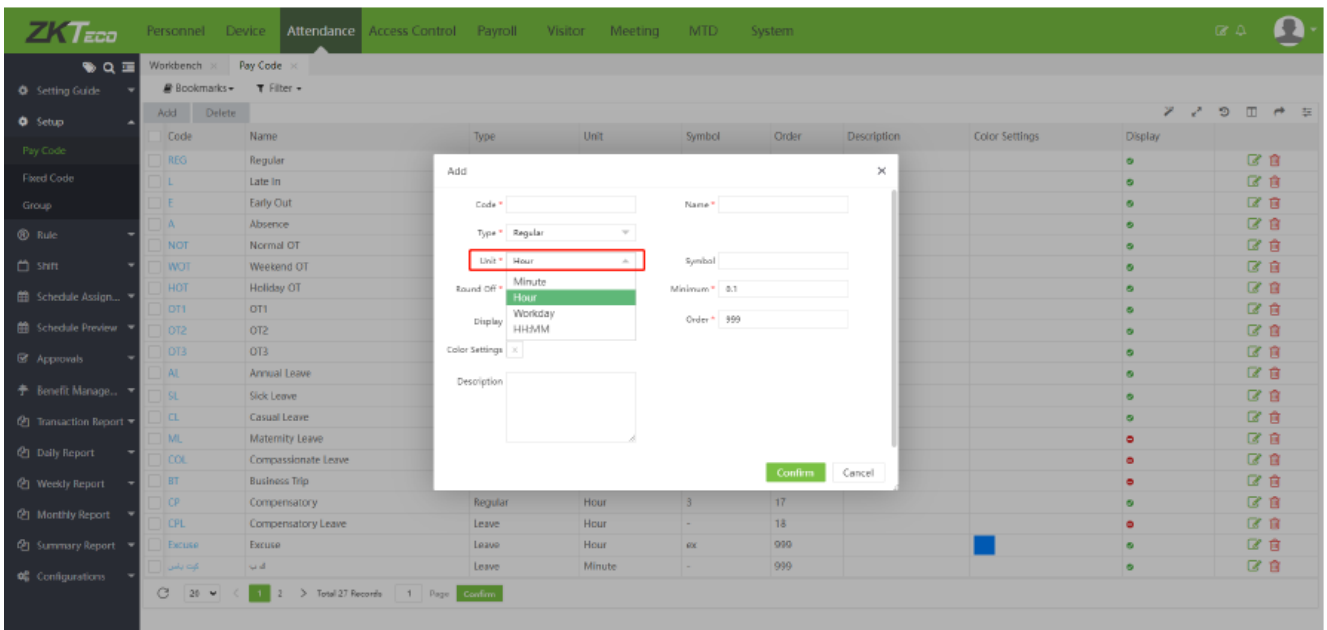

- The field name in the report will display the unit in which it is used

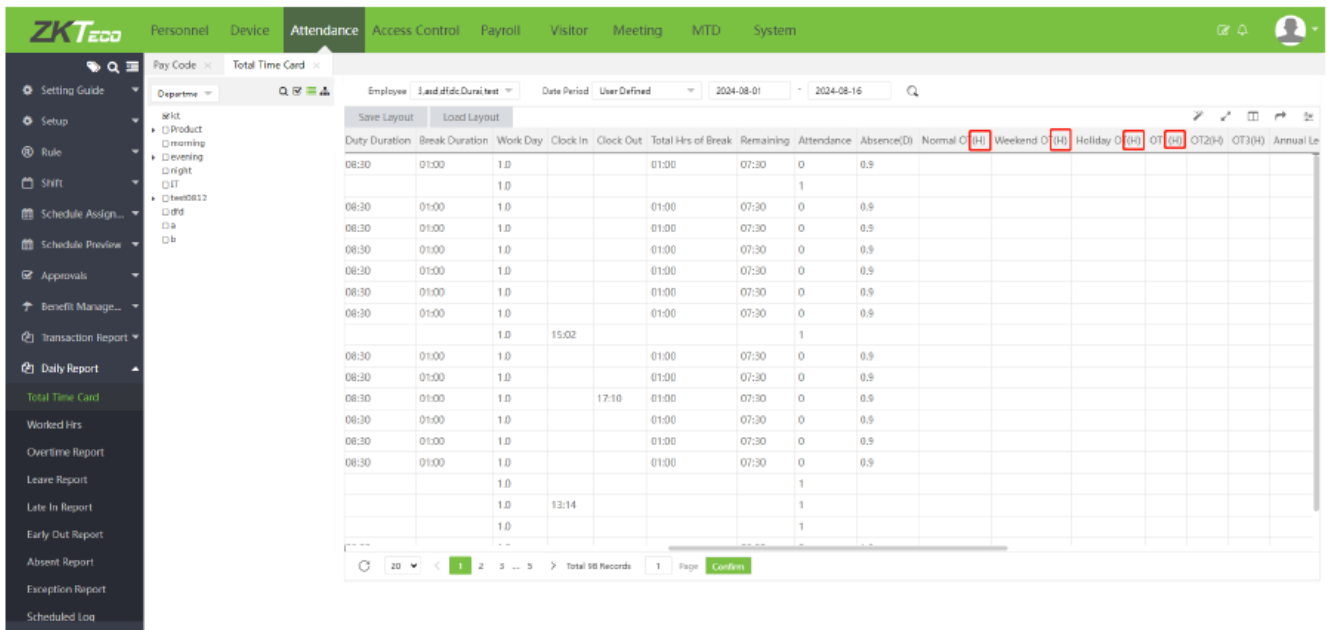

System Module

Database Operation Authentication

- Before proceeding to backup and restore databases, users must use a super administrator account for verification.

The screenshot shows the 'Backup' section of the ZKTeco System. A table lists backup records with columns for Database, Database Name, Operator, Time, Storage Path, Status, and Remark. An 'Administrator Verification' dialog box is overlaid on the table, containing fields for 'Username*' and 'Password*' with 'Confirm' and 'Cancel' buttons.

Database	Database Name	Operator	Time	Storage Path	Status	Remark
PostgreSQL	biotime	System	2024-06-15 18:35:01		Success	[WinError 2] The system cannot find the file specified
PostgreSQL	biotime	System	2024-06-14 18:35:29		Success	[WinError 2] The system cannot find the file specified
PostgreSQL	biotime	System	2024-06-13 18:35:58		Success	[WinError 2] The system cannot find the file specified
PostgreSQL	biotime	System	2024-06-12 18:35:09		Success	[WinError 2] The system cannot find the file specified
PostgreSQL	biotime	System	2024-06-11 18:35:57		Success	[WinError 2] The system cannot find the file specified
PostgreSQL	biotime	System	2024-06-10 18:35:26		Success	[WinError 2] The system cannot find the file specified
PostgreSQL	biotime	System	2024-06-09 18:35:02		Success	[WinError 2] The system cannot find the file specified
PostgreSQL	biotime	System	2024-06-08 18:35:53		Success	[WinError 2] The system cannot find the file specified
PostgreSQL	biotime	System	2024-06-07 18:35:45		Success	[WinError 2] The system cannot find the file specified
PostgreSQL	biotime	System	2024-07-31 18:35:43		Success	[WinError 2] The system cannot find the file specified
PostgreSQL	biotime	System	2024-07-30 18:35:37		Success	[WinError 2] The system cannot find the file specified
PostgreSQL	biotime	System	2024-07-29 18:35:27		Success	[WinError 2] The system cannot find the file specified
PostgreSQL	biotime	System	2024-07-28 18:35:51		Success	[WinError 2] The system cannot find the file specified
PostgreSQL	biotime	System	2024-07-27 18:35:38		Success	[WinError 2] The system cannot find the file specified

Database Backup – Encryption

- The database backup encryption function is enabled by default with the default password being the login password of the initially created super administrator.
- To disable this feature or change the default password, go to System->Configuration->Security Settings->Export Security.

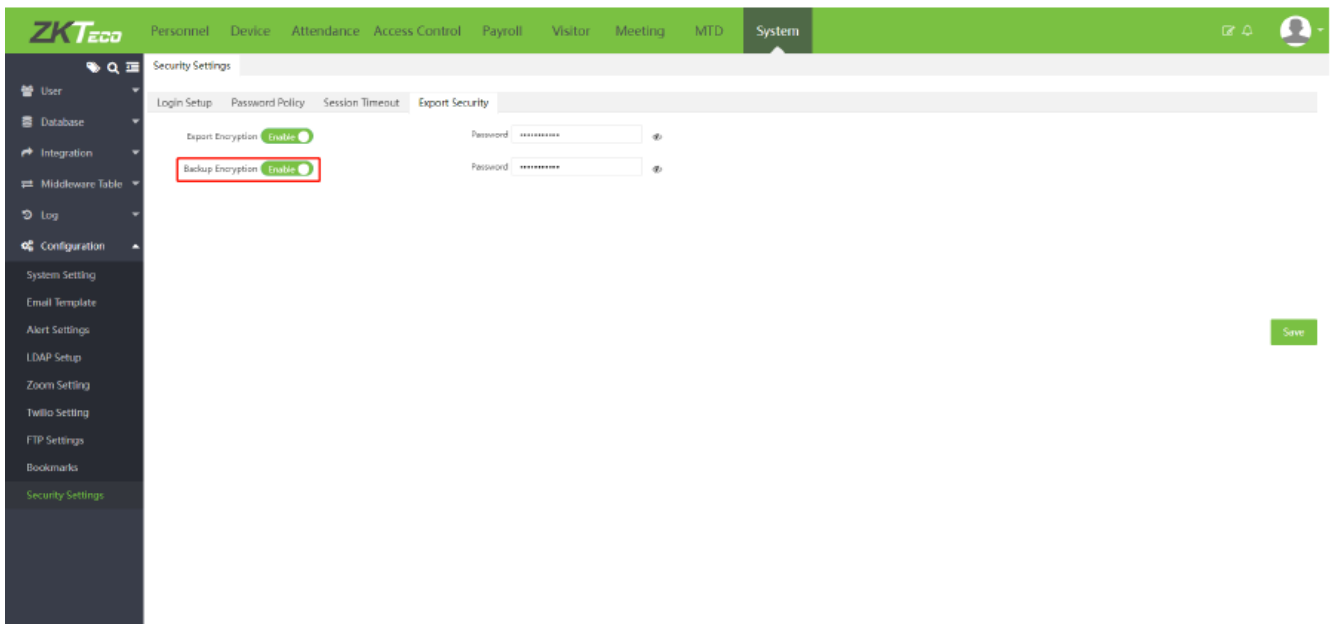

- Super administrators also have the option to customize passwords when backing up databases

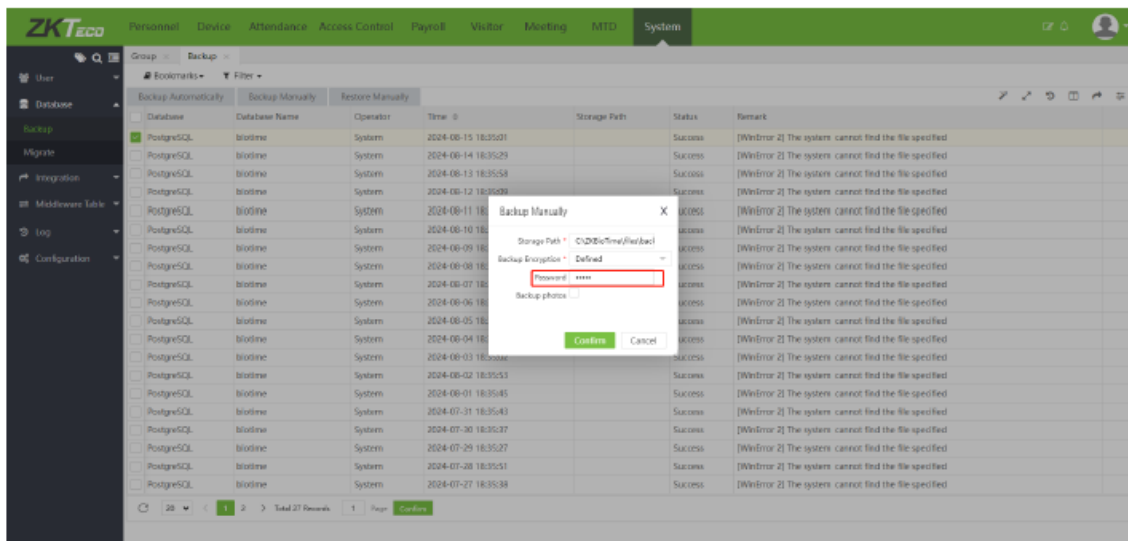
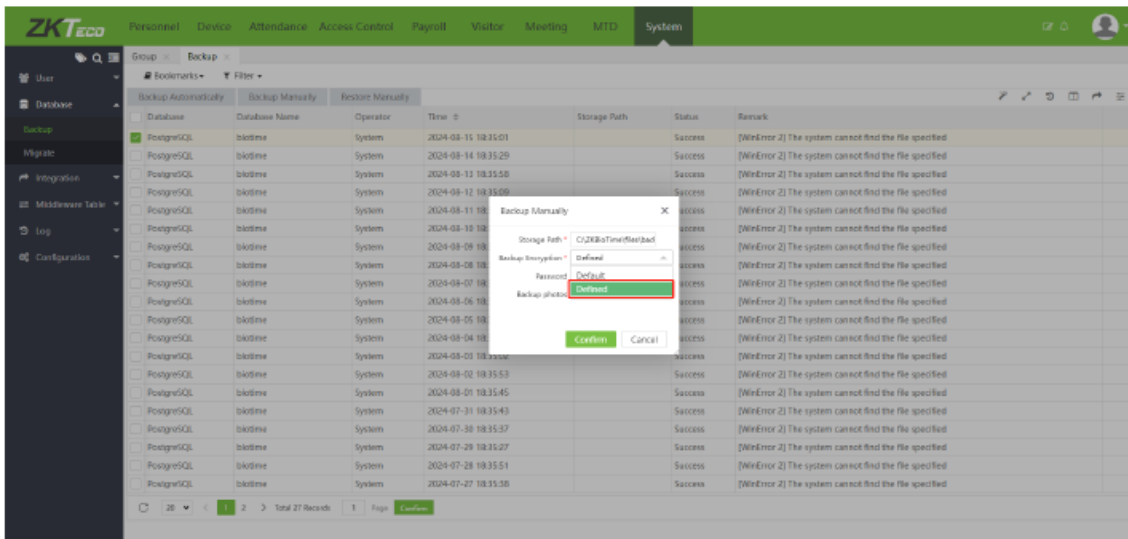

Database Restore – Console Information Backfilling

- When the user selects Sync to console, the system will backfill the database name and password to the console

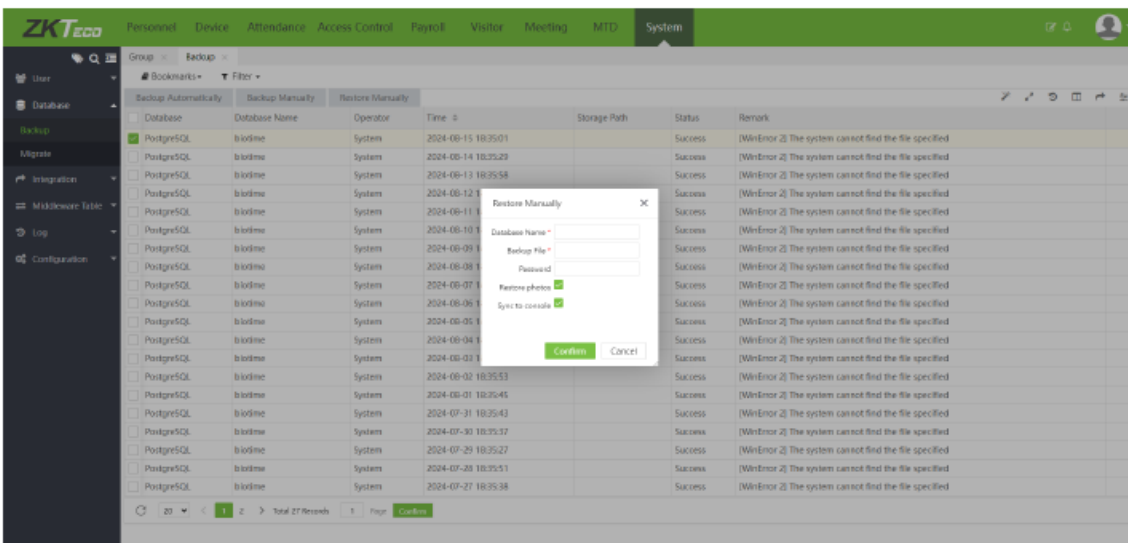

Add Multiple Zoom Accounts

- The system supports users to add multiple Zoom accounts, solving the problem of only having one online

meeting at a time

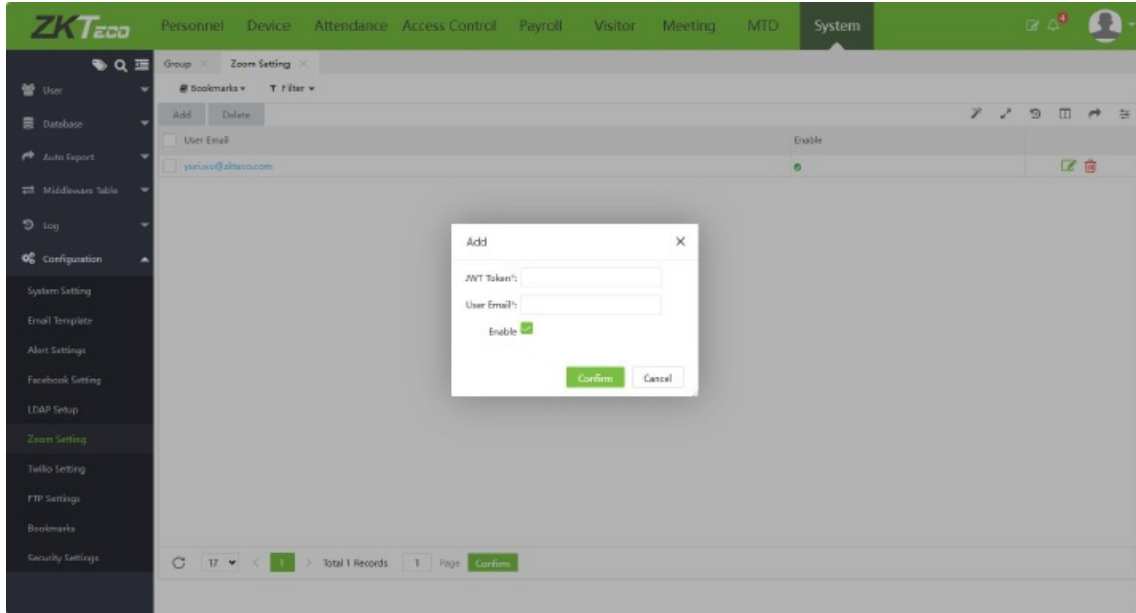

- Users can choose different accounts to create different Zoom online meetings

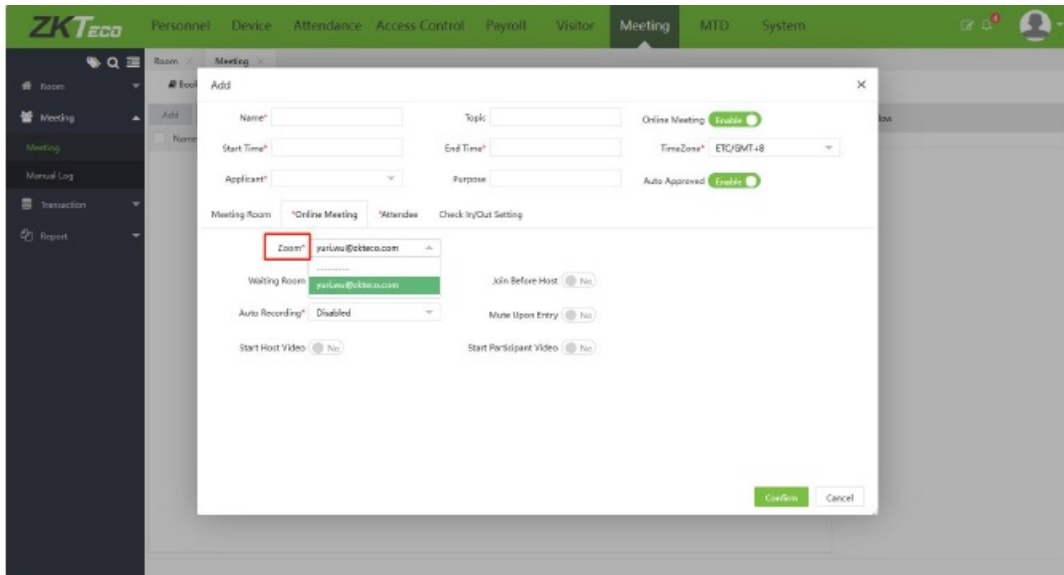

MORE INFO

- ZKTeco Middle East, Bay Square, Building 1, Office 502 & 503, Business Bay, Dubai, UAE
- Phone : +971 4 392 7649
- www.zkteco.me



Documents / Resources

	<p>ZKTECO BioTime Change Log [pdf] User Guide 8.0, 9.5, BioTime Change Log, BioTime, Change Log, Log</p>
--	--

References

- [🌱 Leading Suppliers of Smart Security Solutions and Systems](#)
- [User Manual](#)

[Manuals+](#), [Privacy Policy](#)

This website is an independent publication and is neither affiliated with nor endorsed by any of the trademark owners. The "Bluetooth®" word mark and logos are registered trademarks owned by Bluetooth SIG, Inc. The "Wi-Fi®" word mark and logos are registered trademarks owned by the Wi-Fi Alliance. Any use of these marks on this website does not imply any affiliation with or endorsement.