



ZALMAN ATX MID Tower Computer Case User Manual

[Home](#) » [ZALMAN](#) » ZALMAN ATX MID Tower Computer Case User Manual

Contents [[hide](#)]

- 1 ATX MID Tower Computer Case**
 - 1.1 Precautions**
 - 1.2 Specifications**
 - 1.3 Accessories component**
 - 1.4 I/O Ports**
 - 1.5 Part**
 - 1.6 Rear**
 - 1.7 Certification**
- 2 Documents / Resources**
- 3 Related Posts**

ATX MID Tower Computer Case

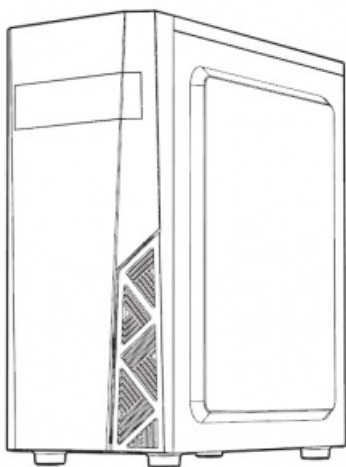

User's Manual

Ver. 102320

- To ensure safe and easy installation, please read the following precautions.

- Product design and specifications may be revised to improve quality and performance without notice.

Developed and designed by ZALMAN in Korea. This product is protected by ZALMAN's pending or registered patents.

www.zalman.com

Precautions

- Read this manual carefully before installing.
- Check the product and components before installing. If you find any abnormality, contact the location where you purchased the product for a replacement or refund.
- Wear gloves to prevent accidents when installing the product.
- Severe damage may occur when mounting the system, so do not apply excessive force.
- Connecting the cable incorrectly may cause a fire due to a short circuit. Make sure to refer to the manual when connecting the cable.
- Be careful not to block the ventilation hole of the product when using the system.
- Avoid locations with direct sunlight, water, moisture, oil, and excessive dust. Store and use the product in a well-ventilated location.
- Do not wipe the surface of the product using chemicals. (organic solvents such as alcohol or acetone)
- Do not insert your hand or other object into the product during operation, as this may injure your hand or damage the object.
- Store and use the product out of children's reach.
- Our company assumes no responsibility for any problem that occurs due to the use of the product for purposes other than its designated purposes and/or the carelessness of the consumer.
- The exterior design and specifications of the product are subject to change without prior notice to consumers for quality improvement.

Specifications

Model		T8
Case Form Factor		ATX Mid-Tower
Dimensions		394.5 x 200 x 423(H)mm
Weight		2.6kg
Case Materials		Plastic, Steel
Motherboard Support		ATX / mATX / Mini-ITX
Maximum VGA Length		295mm
Maximum CPU Cooler Height		160mm
Maximum PSU Length		140mm
PCI Expansion Slots		7
Drive Bays		1 x 5.25", 2 x 3.5", 4 x 2.5"
Front Fan Support	Front	2 x 120mm / 2 x 140mm
	Rear	1 x 120mm
	Side	1 x 120mm
Fan(s) Included	Rear	1 x 120mm
Radiator Support	Front	1 x 120mm 1 x 120mm
	Rear	120mm
I/O Ports		Power Button, RGB LED Button, 1 x Mic, 1 x Headphone, 2 x USB2.0, 1 x USB3.0

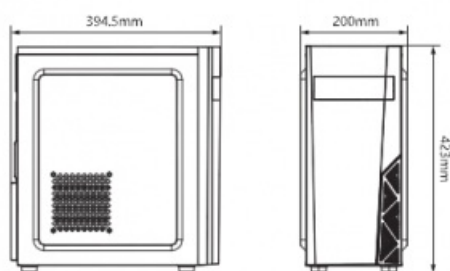

Accessories component



I/O Ports

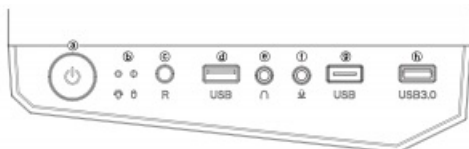

Part

- a. Power Button
- b. HDD / Power LED
- c. RGB LED Button
- d. USB 2.0 Port
- e. Headphone Jack
- f. Microphone Jack
- g. USB 2.0 Port
- h. USB 3.0 Port

1. Removing the side panels

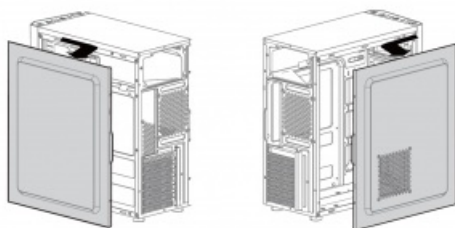

2. Removing the front panel

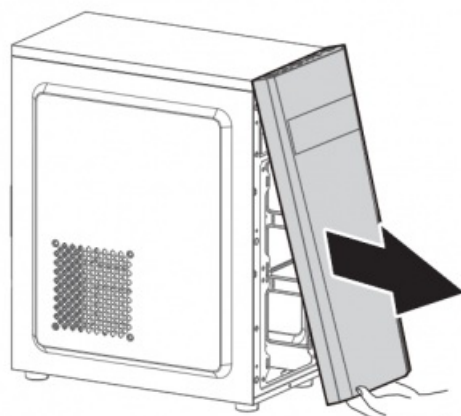

3. Foot Pads Installation

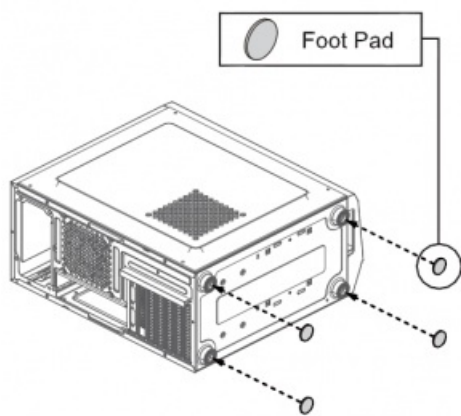

4. Mounting the motherboard

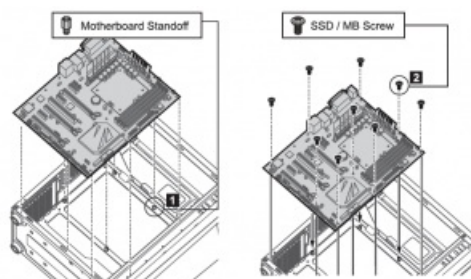

4-1. Motherboard size



5. Mounting PCI-E(VGA) card

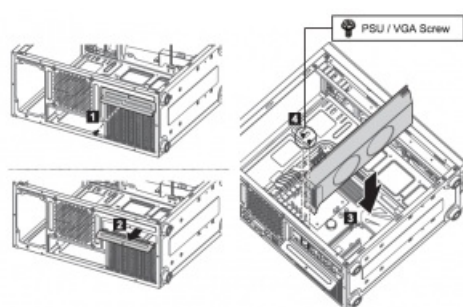

6. Mounting the ODD

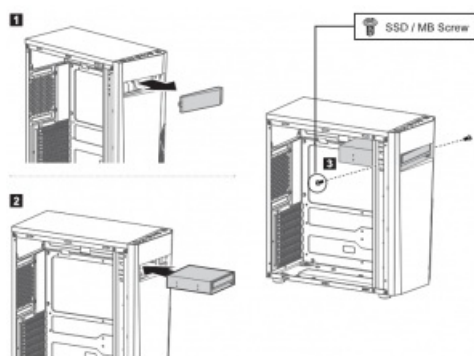

7. Mounting the 2.5" SSD

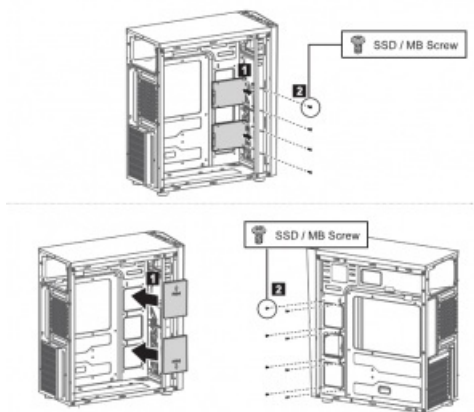

8. Mounting the 2.5" SSD

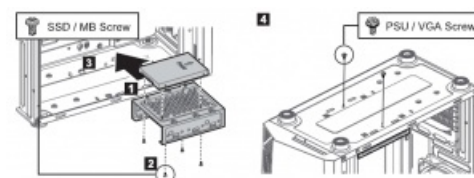

9. Mounting the 3.5" and 2.5" SSD / HDD

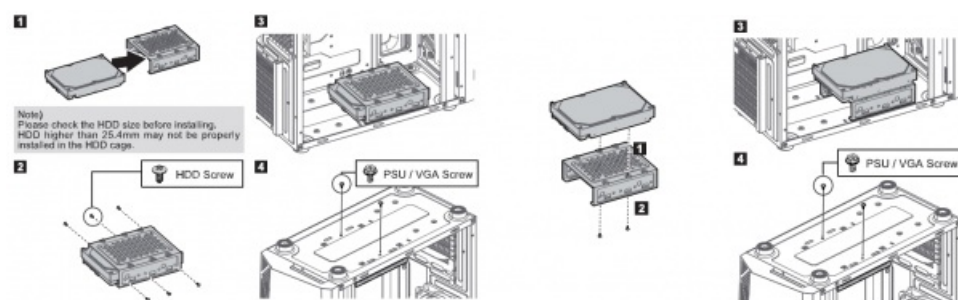

10. Mounting the PSU

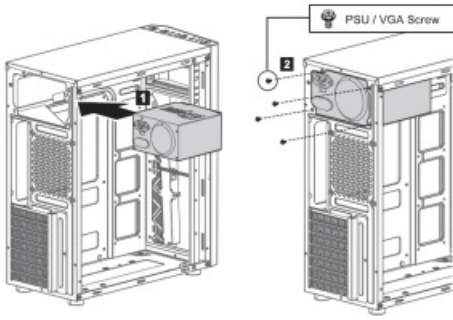

11. Mounting the radiator

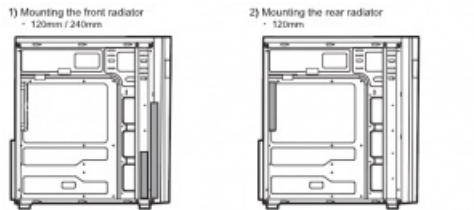

12. Mounting the fans

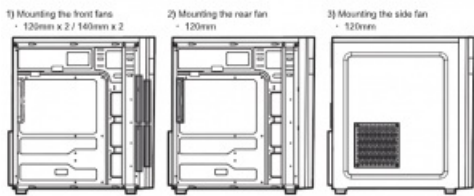

13. Fan(s) Included / Fan Specifications



Rear

- Dimensions : 120 x 120 x 25(H)mm
- RPM : 1,100 -15% – Fan : DC 12V 0.15A+20%
- Sleeve Bearing
- Power Connector : FAN-3PIN

14. I/O Connectors

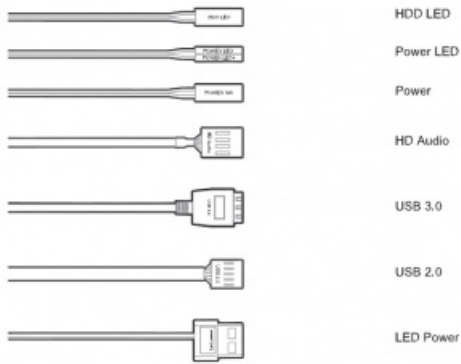

Certification

This mark, designed by Zalman, Indicates product compliance with the European Union's RoHS (Restriction of Hazardous Substances) Directive.

Disposal of Old Electrical & Electronic Equipment (Applicable in the European Union and other European countries with separate collection systems)

Documents / Resources

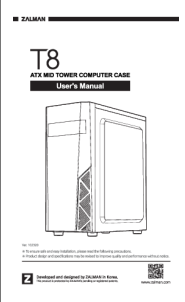
	<p>ZALMAN ATX MID Tower Computer Case [pdf] User Manual ZALMAN, Computer Case, T8</p>
--	---