



xpr B100PROX-EHAH Biometric Proximity Reader Installation Guide

[Home](#) » [xpr](#) » xpr B100PROX-EHAH Biometric Proximity Reader Installation Guide 

xpr B100PROX-EHAH Biometric Proximity Reader



Contents

- 1 DESCRIPTION
- 2 SPECIFICATIONS
- 3 MOUNTING
- 4 WIRING
- 5 CONNECTING BIOMETRIC READERS TO EWS CONTROLLER
 - 5.1 CONNECTING BIOMETRIC READERS IN SAME RS-485 LINE WITH THE EWS CONTROLLERS
 - 5.2 CONNECTING BIOMETRIC READERS WHEN ALL THE CONTROLLERS HAVE TCP/IP COMMUNICATION
 - 5.3 RS-485 TUNING
- 6 CONNECTING BIOMETRIC READERS TO THIRD PARTY CONTROLLERS
 - 6.1 CONVERTERS PIN DESCRIPTION
- 7 ENROLLMENT
- 8 CONFIGURING THE BIOMETRIC READERS IN PROS CS SOFTWARE
 - 8.1 ADDING BIOMETRIC READER
 - 8.2 ENROLLING FINGERPRINTS FROM A READER
 - 8.3 ENROLLING FINGERPRINTS FROM DESKTOP READER
 - 8.4 DELETING FINGERPRINTS
 - 8.5 UPLOADING THE FINGERPRINTS TO THE BIOMETRIC READERS
 - 8.6 FIRMWARE UPDATE
 - 8.7 SEND CONFIGURATION
 - 8.8 ADVANCED SETTINGS
 - 8.9 ENTRY MODE
- 9 CONFIGURING THE BIOMETRIC READERS IN BIOMANAGER CS
 - 9.1 ADD PORTAL
 - 9.2 ADD READER
 - 9.3 EDIT READER
 - 9.4 DELETE READER
 - 9.5 ADD USER
 - 9.6 DELETING FINGERPRINTS
 - 9.7 UPLOADING THE FINGERPRINTS TO THE BIOMETRIC READERS
 - 9.8 CUSTOM WIEGAND
- 10 WIEGAND PROTOCOL DESCRIPTION
- 11 SAFETY PRECAUTIONS
- 12 Customer Support
- 13 Documents / Resources
 - 13.1 References
- 14 Related Posts

DESCRIPTION

B100PROX-EH(AH) is a Wiegand biometric and Proximity(EM/HID (AWID/HID) compatible) reader for indoors access control applications. It offers storage up to 100 fingerprints and programmable Wiegand Output (8 to 128 bits).

Configuration of the readers and fingerprint enrollment is done through PC Software.

Connection between the biometric readers is RS-485 and it is used for fingerprint transfer and configuration.

When used with third party controllers, the connection between the Biometric readers and the PC is done through a converter CNV200-RS-485 to USB or CNV1000-RS-485 to TCP/IP). Only one converter is needed per system (one converter for 1, 2, 3...30, 31 Biometric readers)

The tamper switch output can trigger the alarm system, if an attempt is made to open or remove the unit from the wall.

The sensor incorporates dedicated sensing hardware to facilitate the detection of “spoofing” attacks based on fake fingers. This data is embedded into the image data stream, and is processed on the processor. The system is capable of detecting and defeating well known fake finger mechanisms, such as molded “gummy” fingers. The coating on the surface of the TouchChip sensor provides protection from scratching and abrasion due to normal contact with fingertips and any incidental contact with fingernails.

SPECIFICATIONS

| | |
|-----------------------------------|---|
| Fingerprint capacity | Up to 100 fingerprints |
| Technology | Biometry and Proximity (125 Khz, EM or HID (B100PROX-EH); HID or AWID (B100 PROX-AH, selectable by dipswitch) |
| Use | Indoors |
| Authentication | Finger, Card, Finger or/and Card |
| Fingerprints per user | 1-10 fingerprints |
| Proximity reading type | EM 4002/4100, HID (B100PROX-EH); AWID and HID (125kHz) compatible (B100P ROX-AH) |
| Reading distance | 2 to 5cm |
| Interface | Wiegand 8 to 128 bits; Default: Wiegand 26bit |
| Protocol programming | By PROS CS software (EWS system) and BIOMANAGER CS (all access control systems) |
| Cable distance | 150m |
| Fingerprint Sensor Type | Swipe Capacitive |
| 1:1000 identification time | 970 msec, including feature extraction time |
| Fingerprint enrolment | On the reader or from the USB desktop reader |
| Panel Connection | Cable, 0.5 m |
| Green and Red LED | Externally Controlled |
| Orange LED | Idle mode |
| Buzzer ON/OFF | Yes |
| Backlight ON/OFF | Yes, by software settings |
| Tamper | Yes |
| Consumption | Max. 150mA |
| IP Factor | IP54 (internal use only) |
| Power supply | 9-14V DC |
| Operating Temperature | 0°C to 50°C |
| Dimensions (mm) | 100 x 94 x 30 |
| Housing | Moulded Aluminum or ABS (black) |
| Operating Humidity | 5% to 95% RH without condensation |

MOUNTING

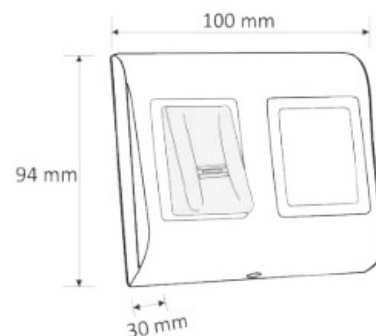
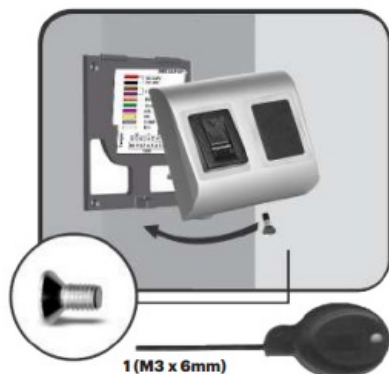
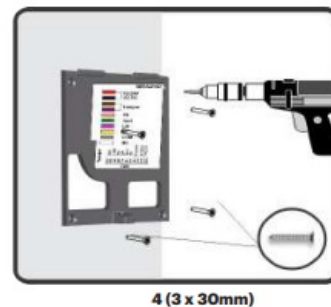
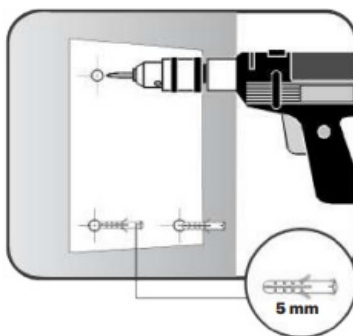
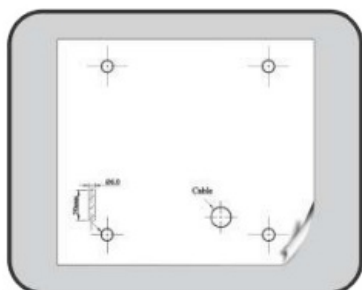

The operating temperature of the product is between 0°C – + 50°C. XPR™ cannot guarantee the functionality of the product if measures and advice before are not followed.

WIRING

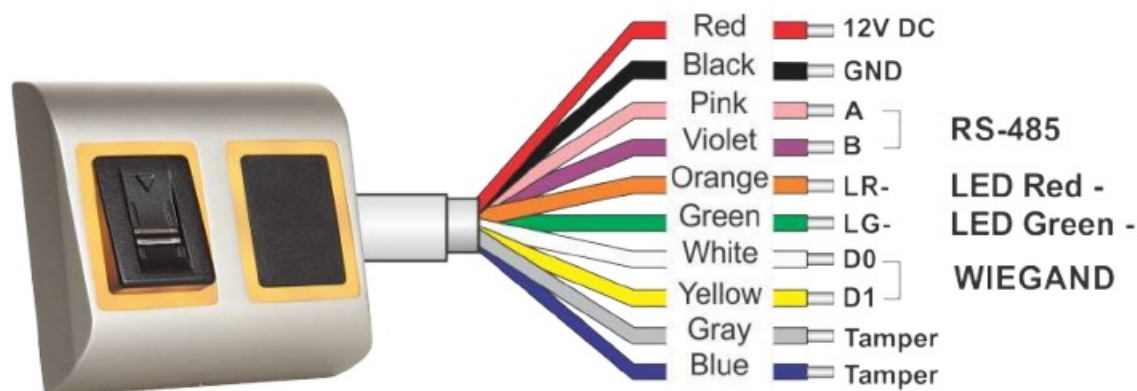

Tricolor LED (Red, Green, Orange)



BIOPROX-AH

Dipswitch 2: **HID/AWID**



ON: **HID**
OFF: **AWID**

BIOPROX-EH

Dipswitch 2: **EM/HID**



ON: **HID**
OFF: **EM**

Note: Dipswitch No.1 is not used.

| | |
|--------|-------------------|
| 12V DC | 9-14V DC |
| GND | Ground |
| A | RS-485A |
| B | RS-485B |
| LR- | Red LED- |
| LG- | Green LED- |
| D1 | Data 1 |
| D0 | Data 0 |
| TAMPER | Tamper Switch(NO) |
| TAMPER | Tamper Switch(NO) |

CONNECTING BIOMETRIC READERS TO EWS CONTROLLER

- The Biometric readers can be connected to virtually any controller that conforms to Wiegand format standards (standard Wiegand 26bit or self-defined Wiegand).
- The lines D0 and D1 are the Wiegand lines and the Wiegand Number is sent through them.
- The RS-485 line (A, B) is used for fingerprint transfer and reader settings.
- The Biometric readers must be powered from the controller.
- If you use different power supply for the biometric reader, connect the GND from the both devices to ensure correct transfer of the wiegand signal
- When you have connected the reader and powered on, the LED should flash in orange light + 2 beeps. This lets you know it's on and ready for use.
- Fingerprint enrollment is done from the PC Software. Connection between the Biometric readers and the PC must be established.

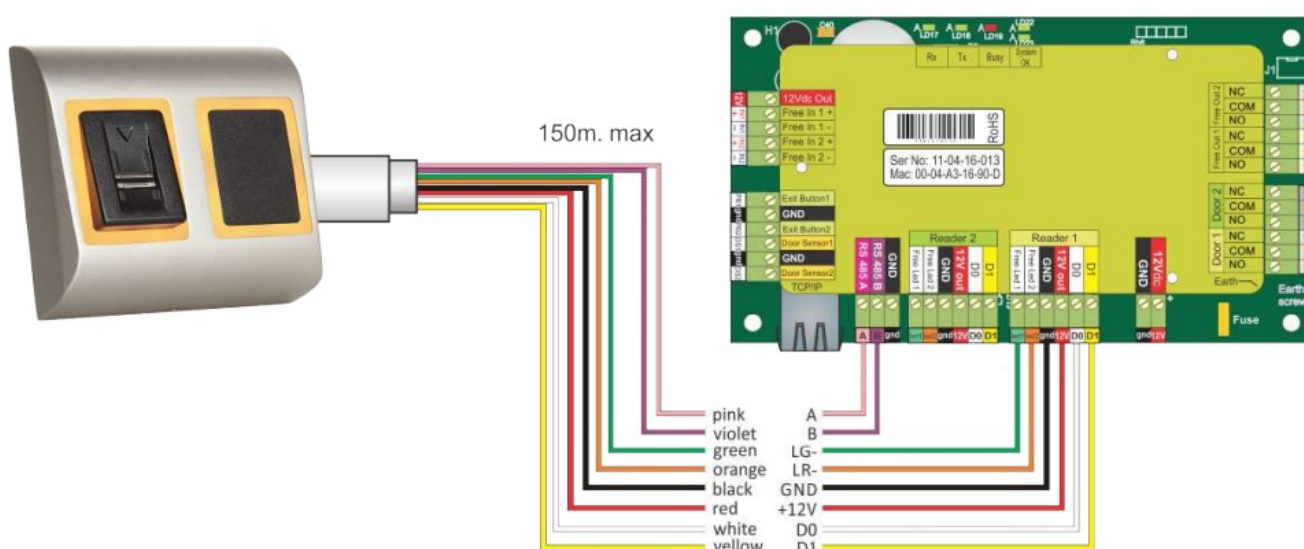

CONNECTING BIOMETRIC READERS IN SAME RS-485 LINE WITH THE EWS CONTROLLERS

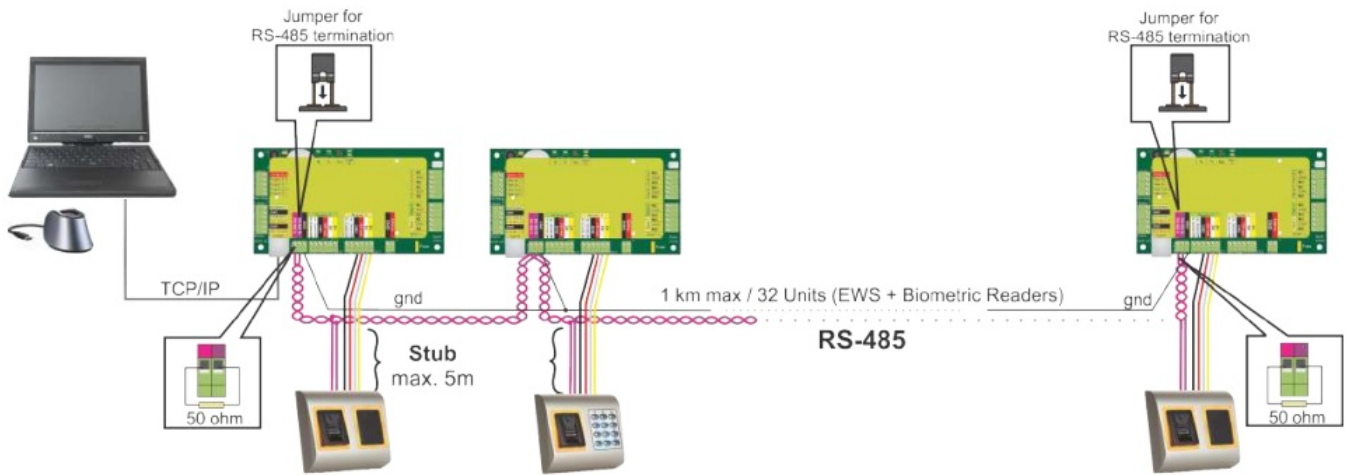

- The Biometric readers are connected through RS-485 bus. The same RS-485 bus that the EWS controllers are connected to.
- Maximum units in one network (EWS + Biometric readers) is 32.
- If there are more than 32 units in one network, please utilize RS-485 HUB to connect.
- The RS-485 Line should be configured in the form of a daisy chain, NOT in a form of a star. If star must be used in some points, keep the stubs from the RS-485 backbone as short as possible. Maximum length of the stub is dependent of the installation (total number of devices in RS-485 line (total cable length, termination, cable type...) so recommendation is to keep stubs shorter than
- meters, keeping in mind that this can be possible reason for errors in communication with PC software
- The cable must be twisted and shielded with a min. 0.2 mm² cross section.
- Connect the ground (0V) of each unit in the RS-485 Line using a third wire in the same cable.
- The shield of the communication cable between two devices must be connected to the EARTH from ONE side of the RS-485 Line. Use the side that has earth connection to the building's grounding network.

CONNECTING BIOMETRIC READERS WHEN ALL THE CONTROLLERS HAVE TCP/IP COMMUNICATION

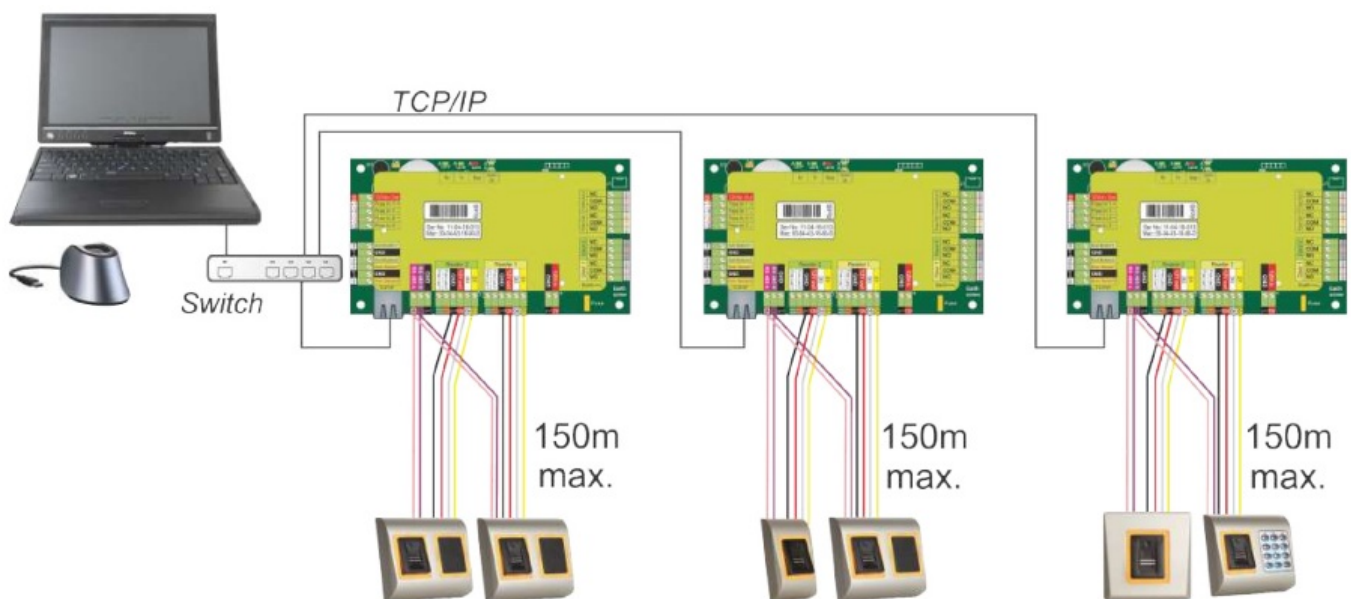

- When all the controllers are connected via TCP/IP, then the RS-485 network becomes local (from Reader 1 to the Controller then to the Reader 2).

- Connect the readers directly to the RS-485 terminals in each controller.
- If the distance Reader-Controller is high (50meters) and if the communication with the reader can not be established, then terminate the RS-485 network by closing the jumper in the EWS Controller or as described in chapter 4.

NOTE: This is recommended configuration when you have multiple biometric readers in the same network. In this configuration, NO TERMINATION resistors are required.

When all the controllers have TCP/IP communication the biometric readers are easily wired. When the controllers have RS-485 communication, it is difficult to maintain the daisy chain of the RS-485 network. Wiring the biometric readers in that formation is a challenge. See the schematic diagram below.

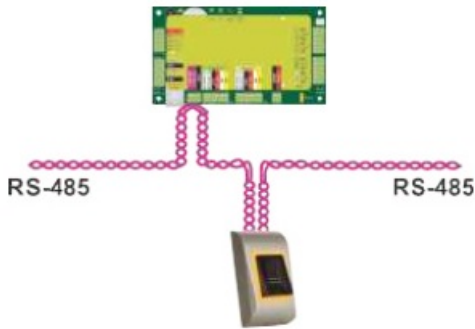

RS-485 TUNING

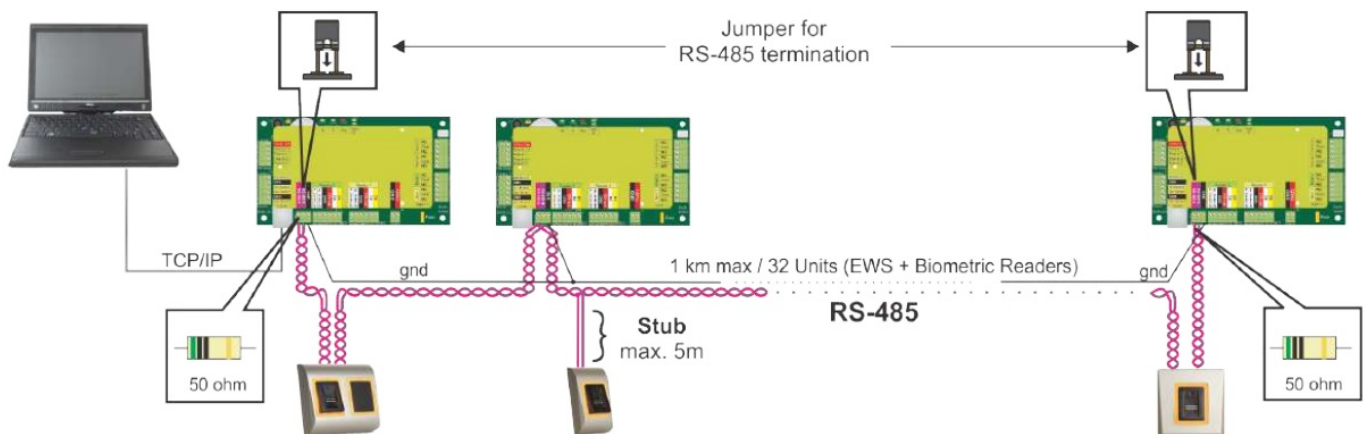

RS-485 Termination resistors:

- Terminate both ends of the line with 120 Ohm resistor. If end of line is EWS, use built in resistor (120 ohm) by closing the jumper.
- If the communication is not established and stable, use the external resistors provided in the hardware kit.

When using CAT 5 compatible cable, in most of the cases, termination made with 50 Ohm external resistor or combination of 50 Ohm external and termination resistor from the EWS (120 Ohm) should be the solution.

CONNECTING BIOMETRIC READERS TO THIRD PARTY CONTROLLERS

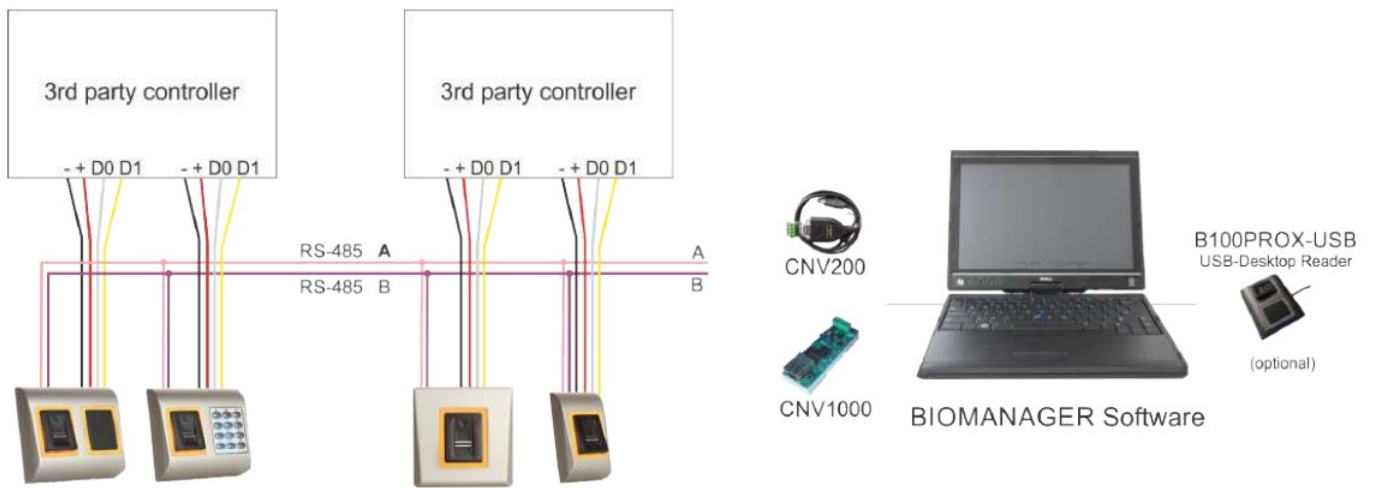

- Connect the lines D0, D1, Gnd and +12V to the third party controller.
- Connect the RS-485 Line (A, B) to the converter. Connect the converter in the PC.
- Fingerprint enrollment is done from the PC Software. Connection between the Biometric readers and the PC must be established.
- The Biometric readers communicate with each other with a RS-485 and with the PC Software through a Converter.
- The RS-485 Line should be configured in the form of a daisy chain, NOT in a form of a star. Keep the stubs from the RS-485 backbone as short as possible (not more than 5 meters)
- Only one converter per installation is needed, not per reader

CONVERTERS PIN DESCRIPTION

CNV200

Converter RS-485 to USB Requires installation as USB serial device (refer to CNV200 Manual).

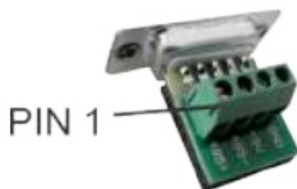

CNV1000

Converter RS-485 to TCP/IP Does not require installation. IP address set through Internet Browse.



| Biometric Reader | | Converter |
|------------------|--|----------------|
| RS -485A | | PIN1 (RS-485+) |
| RS- 485 B | | PIN2 (RS-485-) |

ENROLLMENT

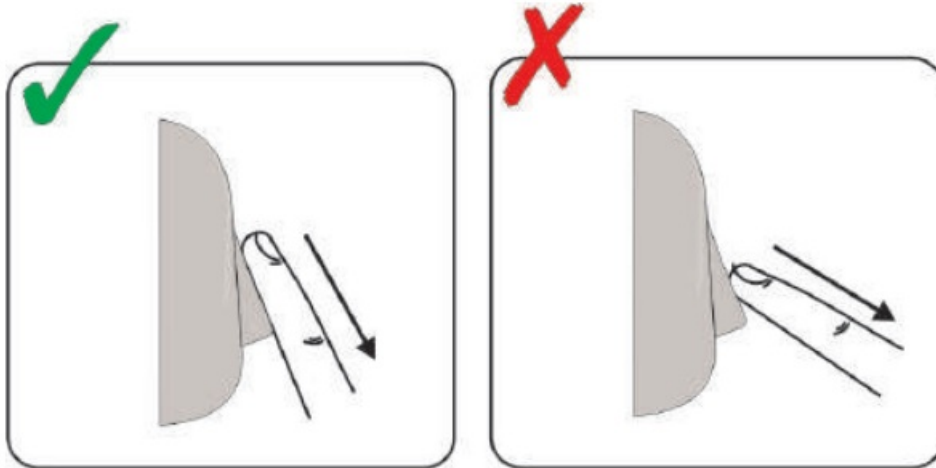

Follow the below instructions for correct finger swiping Starting from the first finger joint, place the selected finger on the swipe sensor and move it evenly towards oneself in one steady movement.

Result:

For a valid swipe: Tricolour Status LED turns green + OK Beep(short + long beep)

For an invalid or misread swipe: Tricolour Status LED turns red + Error Beep (3 short beeps).

CONFIGURING THE BIOMETRIC READERS IN PROS CS SOFTWARE

ADDING BIOMETRIC READER

1. Expand the Door item to view the readers
2. Right click on the reader and select properties (8.1)

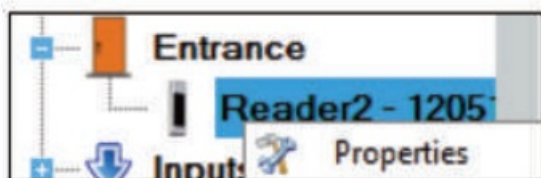

8.1

3. In the Basic tab, for "Type" of the Reader select "B100-XX". (8.2)

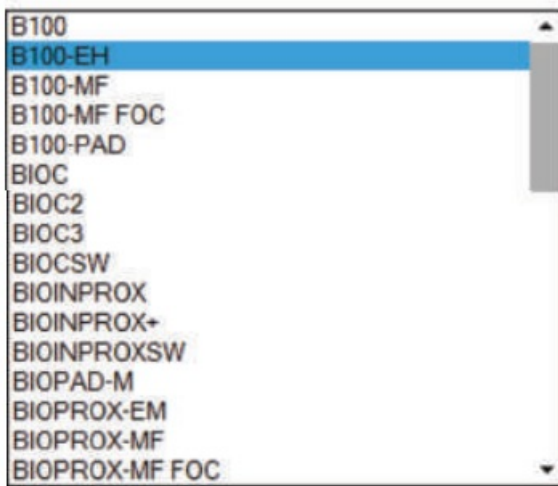

8.2

4. After selecting the type, a third tab will appear "Biometric". Go to that tab and put the serial number of the Biometric Reader. (8.3)

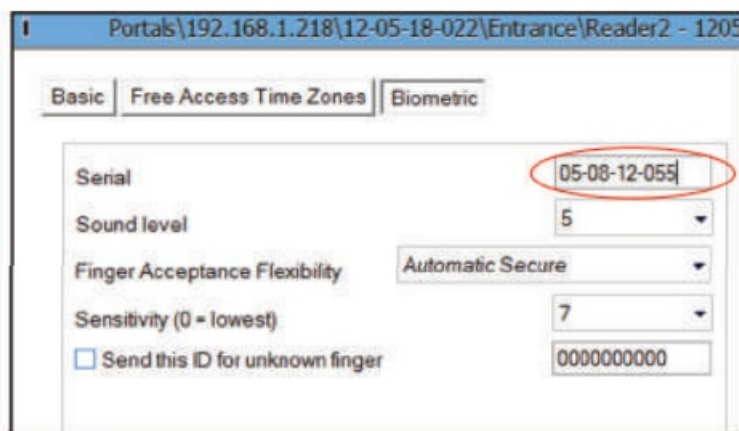

8.3

Important Note: The serial number of the reader can be found on a sticker inside the reader, on the packaging box and it can be search from the software (right click on the portal/search devices/readers). (8.4 & 8.5)

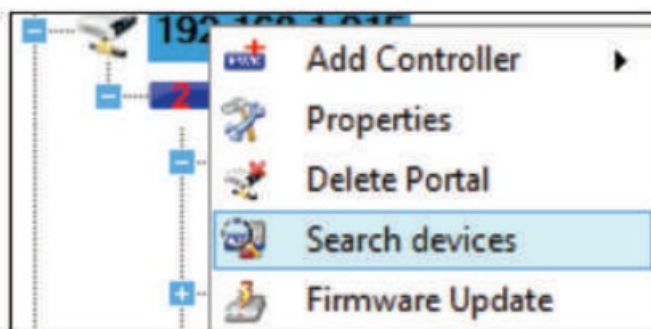

8.4

| Serial | Type | Version |
|--------------|-------------|---------|
| 12-02-21-000 | B100PROX-AH | 2.2 |
| 12-06-15-000 | BIOC3 | 1.17 |

8.5

To check if the reader is On Line, right click on the reader and select “Check version”. In the Event Window a message should appear “Device ON Line, Type: B100-XX” (8.6).

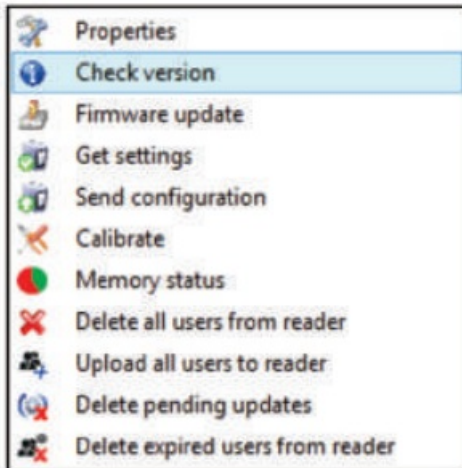

8.6

ENROLLING FINGERPRINTS FROM A READER

1. Open the Users Window and create a new user. Click on “New User”, put a name and ID(card number). (8.7)

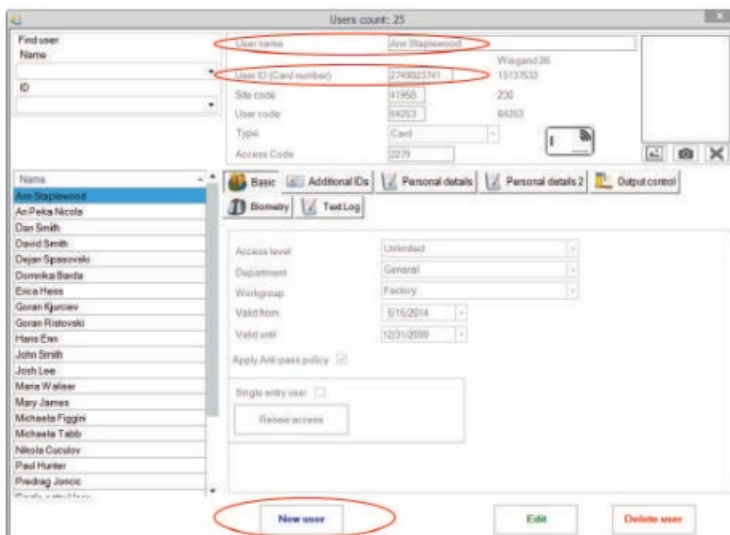

8.7

2. Go to the “Biometric” Tab
3. Select the reader(with left click) from which the enrollment will be done. (8.8)

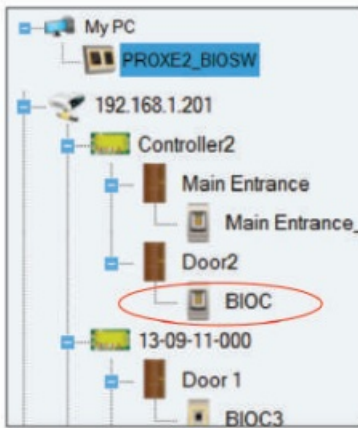

8.8

4. Right click on the fingertip and select enroll. (8.9)

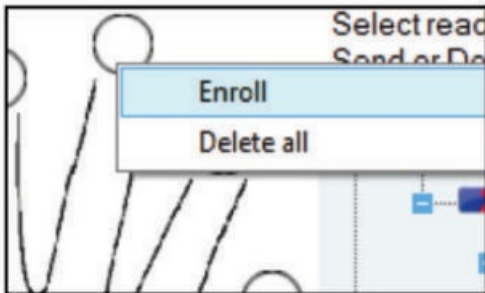

8.9

5. In the next 25 sec. swipe the finger on the selected reader min. 5 times and the finger tip will turn red. (8.10) In these 25 sec. the reader will continuously blink in orange.

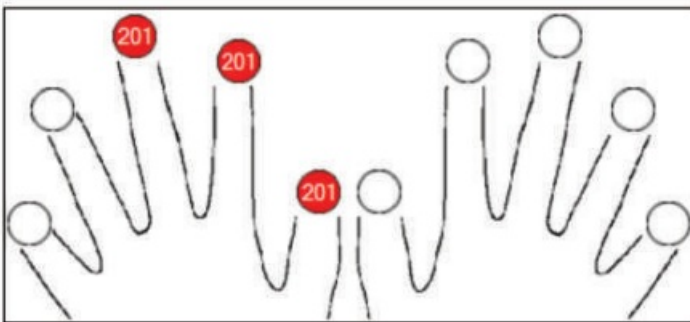
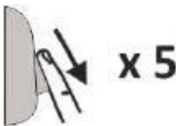

8.10

6. Repeat point 4&5 for each finger that should be enrolled.
7. Click on "Save New" and the fingerprint will be sent automatically to all Biometric Readers where that user has access, i.e. to all the readers according to the Access Level assign to that user.

Example:

If the user has "Unlimited" Access level then the fingerprints will be sent to all readers, if the user has Access level only for Reader1 and Reader 3 then the fingerprints will be sent only to those two readers.

Note:

To check if all the fingerprints are sent to the reader, right click on the reader and select "Memory Status". (8.11)

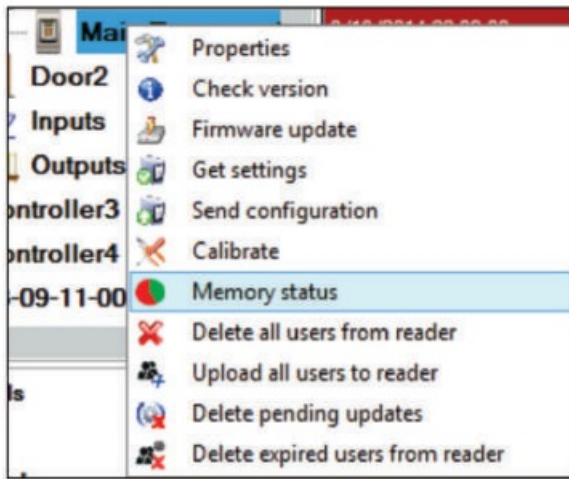

8.11

In the event window a line will appear indicating the number of fingerprints stored in the reader. (8.12)

| Reader | Door | Event |
|--------|------|----------------------|
| B100 | | Enrolled fingers : 3 |

8.12

Note:

If more fingerprints are added for one user, all fingerprints will send the same Wiegand Code to the controller, the one written in the field User ID(card Number).

ENROLLING FINGERPRINTS FROM DESKTOP READER

Plug the Swipe Desktop Reader in the PC. It is installed in the same way as a USB Device. When the desktop reader has been installed it will automatically appear in the Software. (8.13)

1. Open the Users Window and create a new user. Click on "New User", put a name and ID(card number). (8.7)
2. Go to the "Biometric" Tab
3. Select the USB Swipe desktop Reader (with left click).(8.13)
4. Right click on the fingertip and select enroll. (8.9)
5. In the next 25 sec. swipe the finger on the selected reader min. 5 times and the finger tip will turn red. (8.10) In these 25 sec. the reader will continuously blink in orange.



6. Repeat point 4&5 for each finger that should be enrolled.
7. Click on "Save New" and the fingerprint will be sent automatically to all Biometric Readers where that user has access, i.e. to all the readers according to the Access Level assign to that user.

Example:

If the user has "Unlimited" Access level then the fingerprints will be sent to all readers, if the user has Access level only for Reader1 and Reader 3 then the fingerprints will be sent only to those two readers.

Note:

To check if all the fingerprints are sent to the reader, right click on the reader and select "Memory Status". (8.11)
In the event window a line will appear indicating the number of fingerprints stored in the reader. (8.12)

Note:

If more fingerprints are added for one user, all fingerprints will send the same Wiegand Code to the controller, the one written in the field User ID(card Number).

DELETING FINGERPRINTS

In General, the fingerprints are stored in the Biometric reader and in the Software. Deleting can be done only in the readers or from both places.

Deleting one user from the biometric reader

Select the User

Click on “Delete User”. The User together with its fingerprints will be deleted from both the software and the fingerprint readers. (8.14)

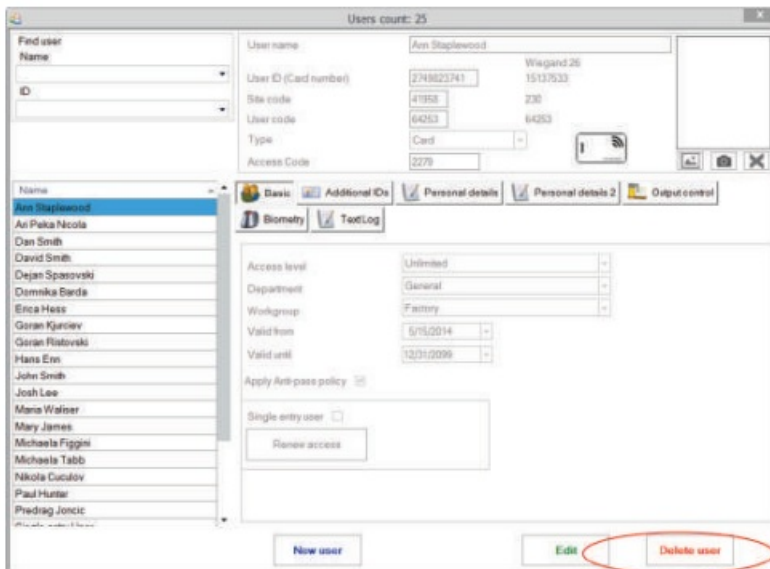

8.14

Deleting all users from the biometric reader

Right click on the reader and select “Delete all users from reader” (8.15)

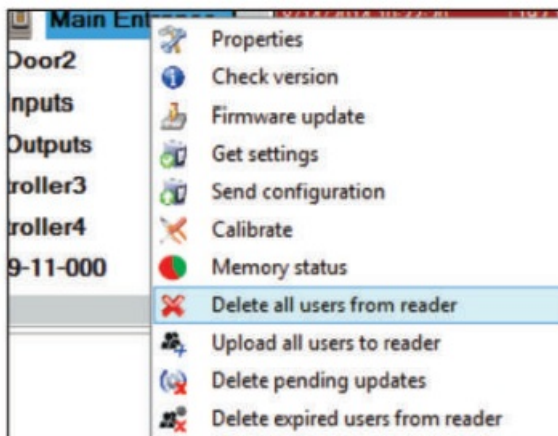

8.15

Delete one or more fingerprints

Select the User and open the “Biometric” tab

Go to the fingertip that needs to be deleted, right click and select “Delete” for one finger or “Delete All” for all fingers of the User.

Click “Save Changes”.

With this procedure the User’s fingerprints are deleted from the software and from the reader. (8.16)

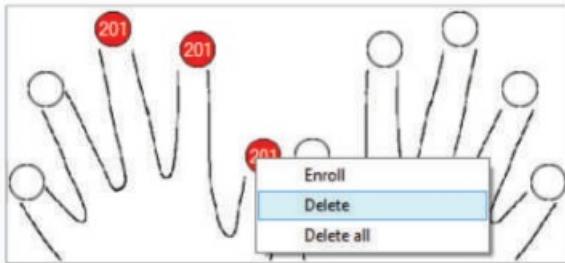

UPLOADING THE FINGERPRINTS TO THE BIOMETRIC READERS

Right click on the biometric reader

Select "Upload all users to reader"

While receiving the fingerprints the reader will blink in orange.

Note: Use this feature when you change or add a reader, if pending tasks are deleted in the software or if there are doubts that fingerprints in the reader memory are not synchronized with the software database. In normal usage, the fingerprints are sent automatically and this feature is not used.

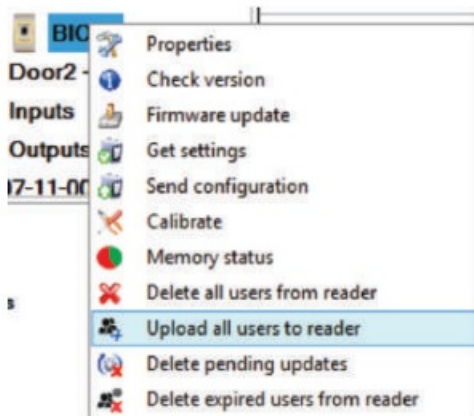

8.17

FIRMWARE UPDATE

Right-click on the reader and select Firmware update menu (8.18)

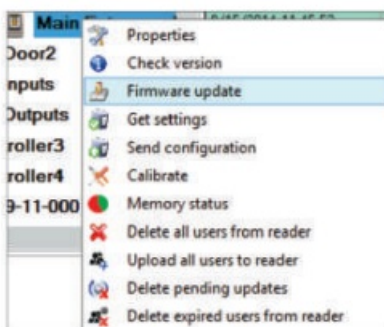

8.18

On the Firmware update window, click on the Browse button (8.19).



8.19

The default location of the firmware files installed with PROS CS is in the folder “Firmware”.

Select the firmware file with a “xhc” extension.

Click on the Upload button

Important: Wait for the update end message. Do not turn off the reader, the software or any communication device in between during the entire process.

SEND CONFIGURATION

- Right-click on the reader and select the Send configuration menu
- See the events panel to check the configuration flow

Note: The biometric reader gets its settings automatically. This function is used if the reader was off line while making the changes.

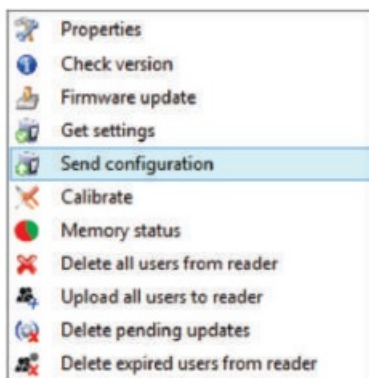

ADVANCED SETTINGS

Send This ID for:

Unknown Finger sends the desired Wiegand when an unknown finger is applied.

Backlight:

Backlight of the device (ON or OFF)

Buzzer:

Buzzer of the device (ON or OFF)

Finger Acceptance Flexibility:

Accepted tolerance. The recommended value is “Automatic Secure”.

Sensitivity:

Bio-sensor sensitivity, the recommended value is 7, most sensitive.

ENTRY MODE

1. Card or Finger

Right click on the biometric reader Select “Properties” and go to the “Biometric” tab For Entry Mode select “Card or Finger” (8.20)

8.20

Note: All the fingers and the card will send the same wiegand number (8.21)

2. Card and Finger

Right click on the biometric reader Select “Properties” and go to the “Biometric” tab For Entry Mode select “Card and Finger” (8.21)

8.21

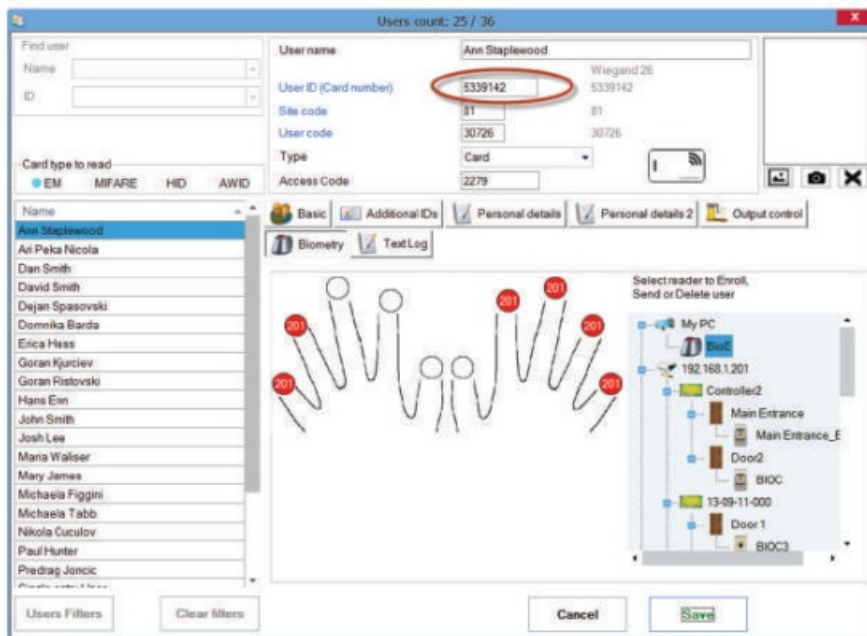

8.21

Use of the double security mode:

Present the card (ex. 88009016), in the next 8 sec. the reader will blink in orange waiting for the finger.

Present the finger.

- Right click on the biometric reader Select "Properties" and go to the "Biometric" tab For Entry Mode select "Finger" (8.22)



8.22

Note:

In this mode the proximity reader will become inactive.

CONFIGURING THE BIOMETRIC READERS IN BIOMANAGER CS

BIOMANAGER CS is software for fingerprint management of XPR Biometric readers, when used with third party access controllers.

Main functions:

- Fingerprint Enrollment

It can be done by ANY Biometric reader in the network or by Desktop (USB) Biometric reader.

- Fingerprint Transfer

Finger templates can be sent to any Reader in the Network. Different Users can be sent to different Biometric readers.

- PIN Codes management and transfer

PIN Code length configuration (1 to 8 digits) and PIN Code transfer.

- Wiegand Output Configuration

The Wiegand output of the Biometric reader can be customized bitwise.

ADD PORTAL

Right-click on "Portal" and select "Add Portal".

If the converter used for the Biometric Readers is RS-485 to TCP/IP converter, then create Portal by adding the IP Address of the converter.(9.1)

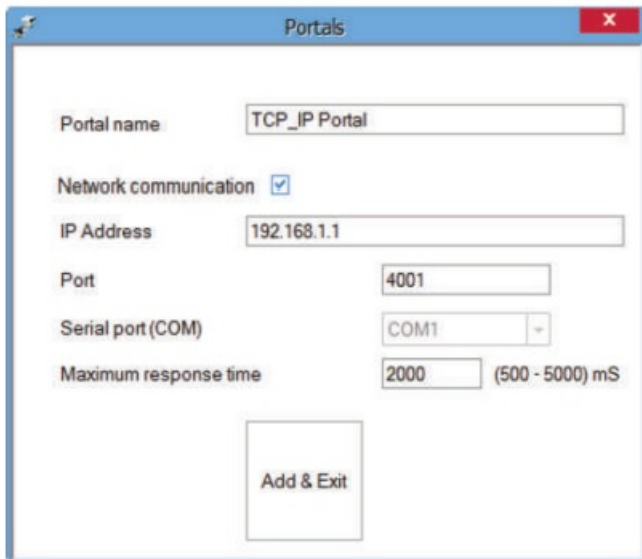

The 'Portals' dialog box is shown with the following settings:

- Portal name: TCP_IP Portal
- Network communication: ☒
- IP Address: 192.168.1.1
- Port: 4001
- Serial port (COM): COM1
- Maximum response time: 2000 (500 - 5000) mS

An 'Add & Exit' button is located at the bottom.

9.1

If the converter used for the Biometric Readers is RS-485 to USB converter, then create Portal by adding the COM port of the converter.(9.2)

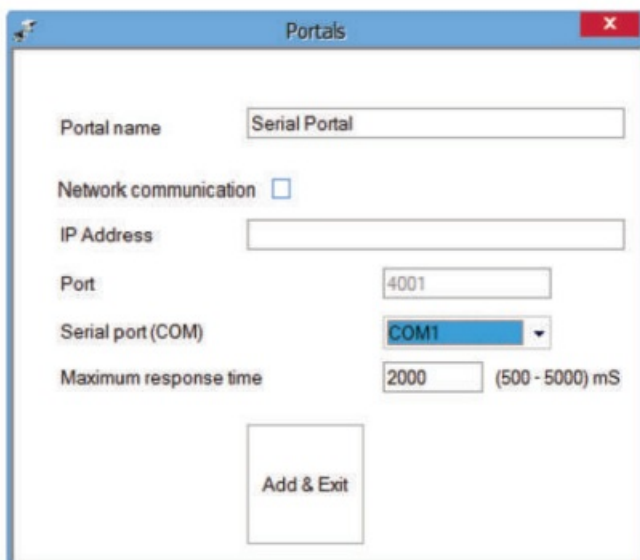

The 'Portals' dialog box is shown with the following settings:

- Portal name: Serial Portal
- Network communication: ☐
- IP Address: (empty)
- Port: 4001
- Serial port (COM): COM1
- Maximum response time: 2000 (500 - 5000) mS

An 'Add & Exit' button is located at the bottom.

9.2

ADD READER

Right-click on the portal connected to the reader and select Add reader.

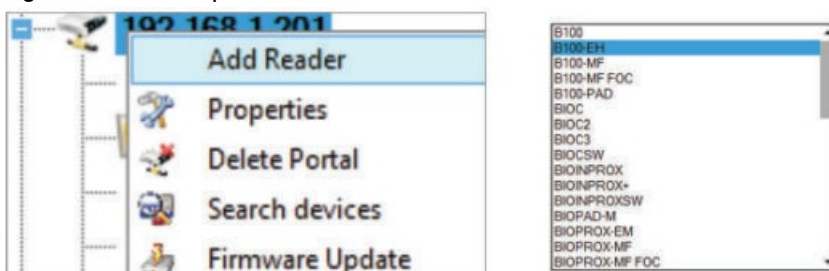

Click on **Save** and the reader icon appears under the selected portal.

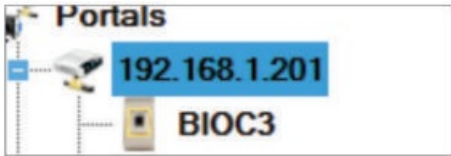

Fill the Reader form.

A screenshot of a configuration window titled 'Portal(192.168.1.215)BIOPROX-EM'. The form contains several fields and checkboxes: 'Name' (BIOPROX-EM), 'Type' (BIOC-EM), 'Wiegand type' (Wiegand26), 'Wiegand output' (14-09-27-001), 'Serial' (14-09-27-001), 'Buzzer' (checked), 'Finger Acceptance Flexibility' (Automatic Secure), 'Send this ID for unknown finger' (unchecked), 'Backlight' (checked), 'Entry mode' (Card or finger), and a 'Save & Exit' button at the bottom right. There is also a small image of a fingerprint reader on the right side of the form.

Right-click on reader and select **Check Version**.

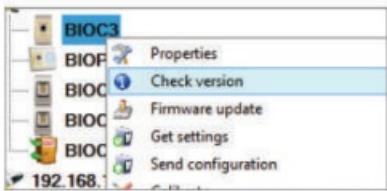

If reader is online, new line is added on top of the event table.

| Time | Portal | Controller | Reader | Door | Event | User |
|-------------------|---------------|------------|--------|------|---------------|---------------------------|
| 8/6/2015 12:57:03 | 192.168.1.201 | | BIOC3 | | Device online | Type: BIOC3 Version: 1.11 |

If reader is not online, following line is added on top of the event table.

| Time | Portal | Controller | Reader | Door | Event | User |
|-------------------|---------------|------------|------------|------|-------------|------|
| 8/6/2015 12:58:42 | 192.168.1.215 | | BIOPROX-EM | | No response | |

If reader is online, right click on reader and select **Upload configuration**.

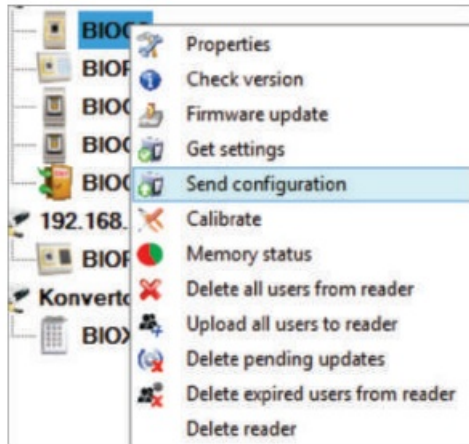

| Time | Portal | Controller | Reader | Door | Event | User |
|-------------------|---------------|------------|--------|------|------------------------------|---------|
| 8/6/2015 12:59:46 | 192.168.1.201 | | BIOC3 | | Configure wiegand | Success |
| 8/6/2015 12:59:46 | 192.168.1.201 | | BIOC3 | | Configure Sensitivity2 | Success |
| 8/6/2015 12:59:46 | 192.168.1.201 | | BIOC3 | | Configure Sensitivity | Success |
| 8/6/2015 12:59:46 | 192.168.1.201 | | BIOC3 | | Configure flexibility level2 | Success |
| 8/6/2015 12:59:45 | 192.168.1.201 | | BIOC3 | | Configure flexibility level | Success |
| 8/6/2015 12:59:45 | 192.168.1.201 | | BIOC3 | | Configure parameters | Success |

EDIT READER

Right-click on the reader and select **Properties**

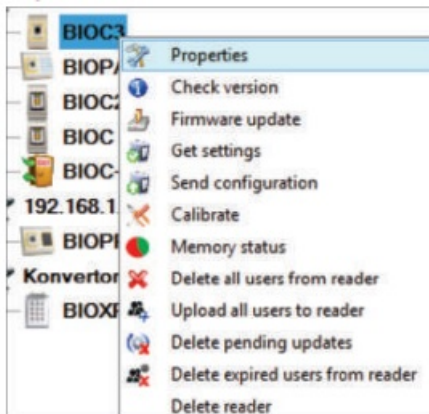

Edit reader properties and click **Save** button.
Check at event table if configuration was successful.

| Time | Portal | Controller | Reader | Door | Event | User |
|-------------------|---------------|------------|--------|------|------------------------------|---------|
| 8/6/2015 12:59:46 | 192.168.1.201 | | BIOC3 | | Configure wiegand | Success |
| 8/6/2015 12:59:46 | 192.168.1.201 | | BIOC3 | | Configure Sensitivity2 | Success |
| 8/6/2015 12:59:46 | 192.168.1.201 | | BIOC3 | | Configure Sensitivity | Success |
| 8/6/2015 12:59:46 | 192.168.1.201 | | BIOC3 | | Configure flexibility level2 | Success |
| 8/6/2015 12:59:45 | 192.168.1.201 | | BIOC3 | | Configure flexibility level | Success |
| 8/6/2015 12:59:45 | 192.168.1.201 | | BIOC3 | | Configure parameters | Success |

DELETE READER

Right-click on the reader and select **Delete reader**.

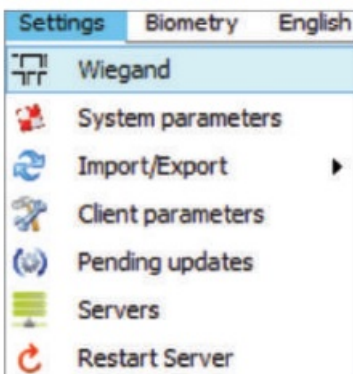

| Time | Portal | Controller | Reader | Door | Event |
|---------------------|--------------------|------------|---------|------|----------------|
| 10/28/2015 14:27:19 | Konvertor_192.168. | | asfdasd | | Reader deleted |

ADD USER

1. Open the Users Window and create a new user. Click on “New User”, put a name and ID (card number). (8.7)
2. Select the reader(with left click) from which the enrollment will be done. (8.8)
3. Right click on the fingertip and select enroll. (8.9)
4. In the next 25 sec. swipe the finger on the selected reader min. 5 times and the finger tip will turn red. (8.10) In these 25 sec. the reader will continuously blink in orange.
5. Repeat point 4&5 for each finger that should be enrolled.
6. Click on “Save New” and the fingerprint will be sent automatically to all Biometric Readers where that user has access, i.e. to all the readers according to the Access Level assign to that user.

Example:

If the user has “Unlimited” Access level then the fingerprints will be sent to all readers, if the user has Access level only for

Reader1 and Reader 3 then the fingerprints will be sent only to those two readers.

Note:

To check if all the fingerprints are sent to the reader, right click on the reader and select “Memory Status”. (8.11)

In the event window a line will appear indicating the number of fingerprints stored in the reader. (8.12)

Note:

If more fingerprints are added for one user, all fingerprints will send the same Wiegand Code to the controller, the one written in the field User ID(card Number).

DELETING FINGERPRINTS

In General, the fingerprints are stored in the Biometric reader and in the Software. Deleting can be done only in the readers or from both places.

Deleting one user from the biometric reader

Select the User

Click on “Delete User”. The User together with its fingerprints will be deleted from both the software and the fingerprint readers. (8.14)

Deleting all users from the biometric reader

Right click on the reader and select “Delete all users from reader” (8.15)

Delete one or more fingerprints

Select the User and open the “Biometric” tab

Go to the fingertip that needs to be deleted, right click and select “Delete” for one finger or “Delete All” for all fingers of the User.

Click “Save Changes”.

With this procedure the User’s fingerprints are deleted from the software and from the reader. (8.16)

UPLOADING THE FINGERPRINTS TO THE BIOMETRIC READERS

Right click on the biometric reader

Select “Upload all users to reader”

While receiving the fingerprints the reader will blink in orange.

Note: Use this feature when you change or add a reader, if pending tasks are deleted in the software or if there are doubts that fingerprints in the reader memory are not synchronized with the software database. In normal usage, the fingerprints are sent automatically and this feature is not used.

CUSTOM WIEGAND

BIOMANAGER CS has defined Wiegand 26, 30, 34, 40 bit as standard options and other 3 Wiegand settings as user definable.

To setup custom Wiegand format

Select **Wiegand** menu from **Settings**.

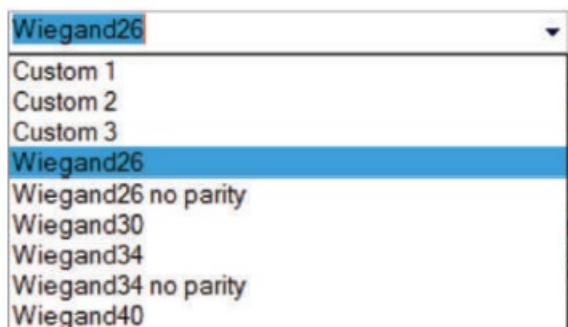
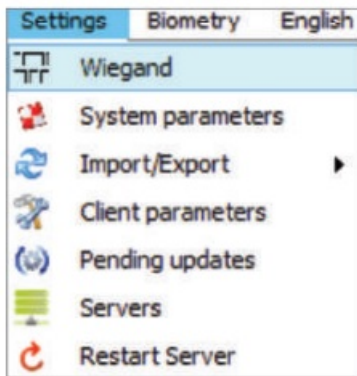

At Wiegand setup window select one from customs Wiegand

Set Wiegand parameter

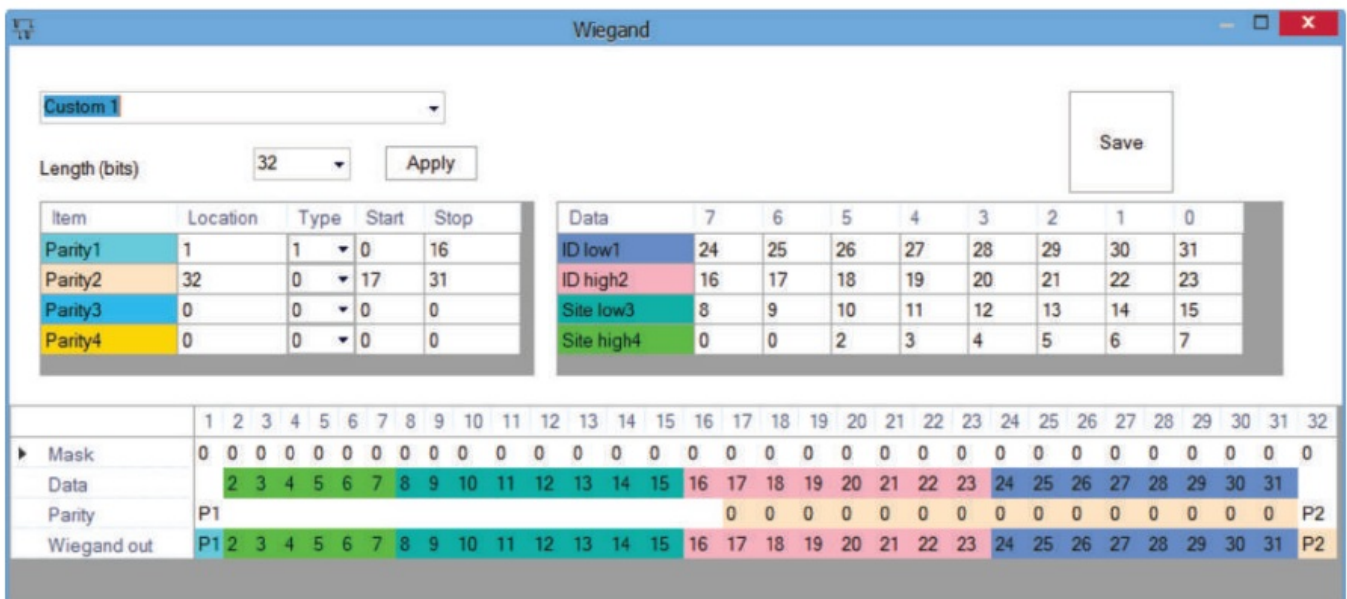

Click on **Save** button.

Note:

Wiegand settings are out of scope for common end user. Please ask your installer to set the parameters and do not change it later.

WIEGAND PROTOCOL DESCRIPTION

The data is sent over the lines DATA 0 for the logic "0" and DATA 1 for the logic "1". Both lines use inverted logic, meaning that a pulse low on DATA 0 indicates a "0" and a pulse low on DATA 1 indicates a "1". When the lines are high, no data is

being sent. Only 1 of the 2 lines (DATA 0 / DATA 1) can pulse at the same time.

Example: data 0010....

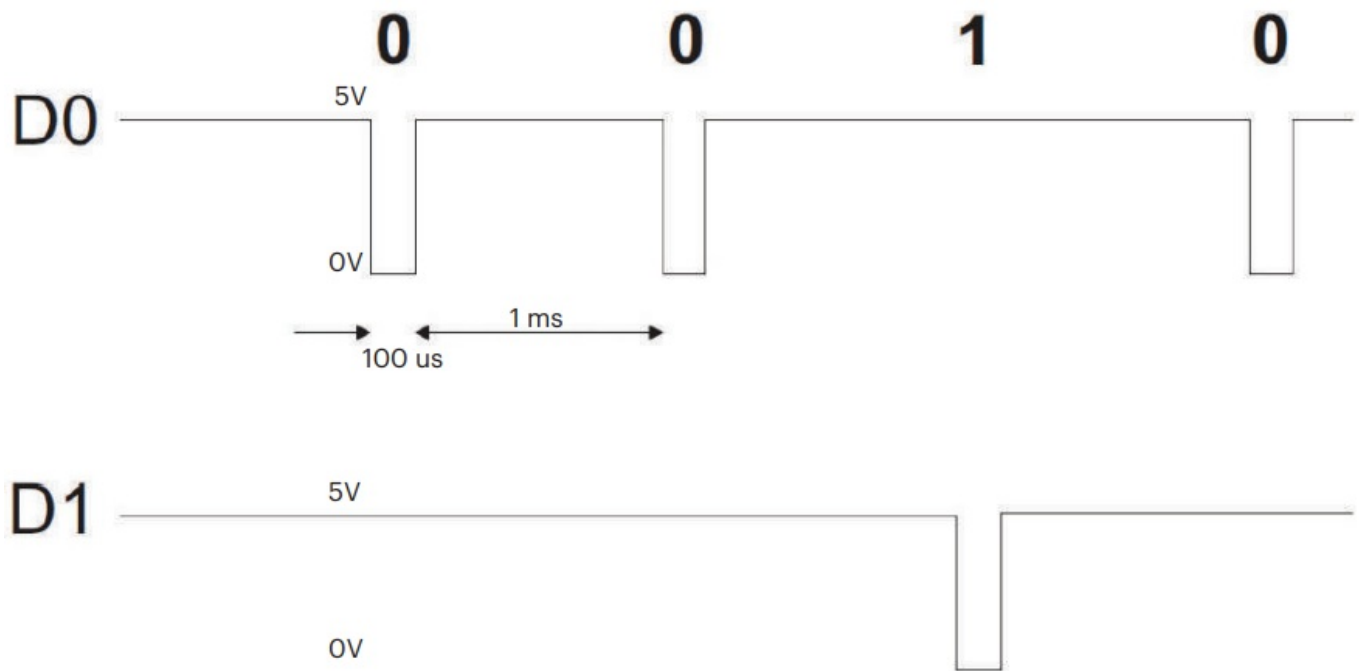

Data bit 0 = approximately 100 us (microseconds)

Data bit 1 = approximately 100 us (microseconds)

Time between two data bits: approximately 1 ms (millisecond). Both data lines (D0 and D1) are high.

Description for the 26 bits Wiegand format

Each data block consists of a first parity bit P1, a fixed 8 bits header, 16 bits of user code and a 2nd parity bit P2. Such a data block is shown bellow:

Parity bit (bit 1) + 8 bits header + 16 bits user code = 2 bytes + Parity bit (bit 26)

P1 XXXXXXXX XXXYYYYY YYYYYYYY P2

Example: 170 31527

1 1 0 1 0 1 0 1 0 0 1 1 1 1 0 1 1 0 0 1 0 0 1 1 1 0

Note: Parity bits are calculated as follows:

P1 = even parity calculated over the bits 2 to 13 (X)

P2 = odd parity calculated over the bits 14 to 25 (Y)

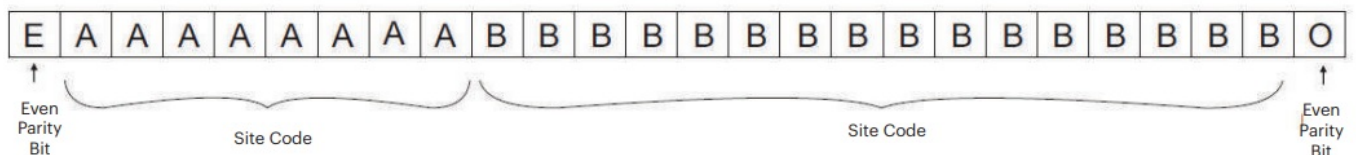

SAFETY PRECAUTIONS

Do not install the device in a place subject to direct sun light without protective cover.

Do not install the device and cabling close to a source of strong electro-magnetic fields like radio-transmitting antenna.

Do not place the device near or above heating equipment's.

If cleaning, do not spray or splash water or other cleaning liquids but wipe it out with smooth cloth or towel. Do not let children touch the device without supervision.

Note that if the sensor is cleaned by detergent, benzene or thinner, the surface will be damaged and the fingerprint can't be entered.

Customer Support

CE This product herewith complies with requirements of EMC directive 2014/30/EU, Radio Equipment Directive 2014/53/EU. In addition it complies with RoHS2 directive EN50581:2012 and RoHS3 Directive 2015/863/EU.

www.xprgroup.com



Documents / Resources

| | |
|--|--|
|  | <p>xpr B100PROX-EHAH Biometric Proximity Reader [pdf] Installation Guide B100PROX-EHAH, B100PROX-EHAH Biometric Proximity Reader, Biometric Proximity Reader, Proximity Reader, Reader</p> |
|--|--|

References

- [XPR Group - Safe access systems provider](#)