



*AIRBRUSH SYSTEM*

USER MANUAL



# *LUMINESS AIRBRUSH*

Get a flawless finish that looks natural and feels weightless. LUMINESS Airbrush Cosmetics provide flawless, all-day coverage that easily conceals fine lines, wrinkles, acne, age spots and everything in between.

- Touchless application allows a safe and hygienic application
- Dermatologist recommended
- Easy to use on face, neck and body
- Easy shade matching and blending
- Customizable coverage with every formula
- Minimizes appearance of pores, wrinkles and fine lines
- Eliminates appearance of redness, blemishes, uneven skin tone

## *CONTENT*

---

**2 |** Airbrush

**3 |** Product Specs

**4 |** Color Matching

**6 |** Getting Started

**8 |** Application & Coverage

**12 |** Targeting Specific Concerns

**14 |** Cleaning the Airbrush

**16 |** Cleaning the Stylus Needle

**20 |** Rebuilding the Stylus

**22 |** FAQ's

**23 |** Warranty



## ***LUMINESS AIRBRUSH***

Achieve the smoothest, mostflawless looking skin with LUMINESS airbrush. LUMINESS makes airbrushing easy and convenient for everyday use without irritating skin or clogging pores. LUMINESS is dermatologist recommended and ideal for all skin types, especially a must for skin with blemishes, imperfections and sensitivity.

- Ultra-low PSI for soft and precise makeup application
- Smallest airbrush available
- Lightweight and durable enough for travel
- Whisper-quiet motor
- Sculpt, shape and highlight without ever touching your face
- Dermatologist tested and recommended

## ***PRODUCT SPECS***



*\*Airbrush color may vary*

# *COLOR MATCHING*



## **1 Shake it up!**

Remember to always shake airbrush foundations (and all airbrush cosmetics). This ensures consistent coverage and optimal color payoff!

## **3 Choose it!**

The best shade for you is the one that is closest to your current skin tone. When you apply airbrush foundation, the shade will blend into your skin — that's the beauty of airbrush foundation! If you are still not sure which one is right for you, try Step 4.

## **2 Sample it!**

Test each shade on the side of your face by placing a drop on your finger and swiping it on your cheek. Be sure that you are in a well lit area with natural light.

## **4 Blend it!**

If the shade options are not quite right, simply select the two shades that are closest to your skin tone. Drop equal amounts of each shade into the makeup well, then turn on your airbrush. Hold your finger on the tip of the nozzle and gently pull back on the trigger and you will begin to see it bubble. Make sure not to exceed the clean spray point to ensure it does not overflow. This will perfectly mix the shades together creating a custom blended foundation that blends seamlessly into your skin.

# GETTING STARTED

## Applying Airbrush Cosmetics

- Shake airbrush cosmetics for 60 seconds before first application. This step improves coverage, feel and life of makeup.
- Place 6–8 drops of airbrush foundation into makeup well.
- Press On/Off button once to turn device on.

- Hold airbrush 4 finger-widths away from face. Using circular motions, follow below steps to ensure an even application.

1. Start by airbrushing side of face
2. Then, move down to chin area
3. Continue down your jaw to ensure a blended look
4. Move back up to opposite side of chin
5. Continue to cheek and upper lip areas
6. Move up to forehead area
7. Finally move down T-zone area

*Move your hand in circular motions around cheeks and longer, flatter motions (back and forth) across T-zone.*

- Repeat on opposite side of face, followed by T-zone area.
- Apply additional passes as needed to achieve desired coverage.



# APPLICATION & COVERAGE

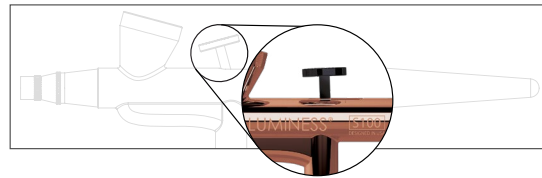

## CORRECT

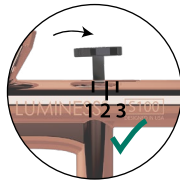

For best results, spray lightly by pulling the trigger between marks 1 and 2 on the airbrush stylus.

## INCORRECT (heavy spray)

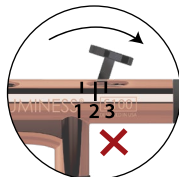

Only pull back your trigger all the way to the 3rd position when cleaning, never when applying makeup. A heavy, thick spray will not produce desired results.

# APPLICATION

## Keep a Good Distance

We recommend holding the airbrush stylus approximately 4 finger-widths from the face. Spraying too close will cause the makeup to look blotchy and caked-on.

## Keep Your Hand Moving

Airbrushing is achieved by constantly moving the hand and always spraying lightly. Always keep the hand moving in a circular motion to obtain that natural and flawless look. A lack of hand movement will cause makeup to cake on in one area.

## CORRECT

Keep hand moving and spraying lightly in a circular motion.

## INCORRECT

Spraying in a stop-and-go motion will cause spots and blotchiness.

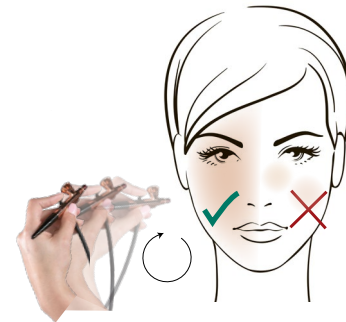

# COVERAGE



**STEP 1:** Start with a clean face and apply a light oil-free moisturizer before applying airbrush foundation.



**STEP 2:** Apply a first pass of airbrush foundation in a circular motion all over the neck and face.



**STEP 3:** Allow the first pass to dry 3–5 seconds, then apply a second and third pass until desired coverage is achieved.



**STEP 4:** Complete by applying your blush and eyeshadow for the perfect look.

## Very Sheer Coverage

## Full Coverage

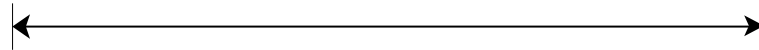

### LIGHT COVERAGE PASS

Spray one sheer pass for light coverage. Using a delicate hand and a smooth circular motion, spray lightly by gently pulling the trigger up to the spray position

### MEDIUM COVERAGE PASS

Allow the first pass to dry for approximately 3–5 seconds. Then apply a second pass for more coverage.

### IMPORTANT

Never apply a second pass if the first pass is still wet.

### FULL COVERAGE PASS

Apply additional passes as needed. Each pass should be light and applied when the previous pass is completely dry. This will prevent a blotchy and caked-on finish.



*Check out the How-To section of [LuminessCosmetics.com](http://LuminessCosmetics.com) for airbrush demonstrations and other great videos.*

# TARGETING SPECIFIC CONCERNS

Start with targeting your concerns first. Then, proceed with applying 2–3 all-over passes to blend everything together, allowing 3–5 seconds for the product to set in between passes.

Keep in mind, applying too much product can draw more attention to the concern! Start with a light application and build gradually as needed.

For best results, cleanse and hydrate the skin before applying airbrush cosmetics.

## DARK CIRCLES



Use an airbrush concealer, like LUMINESS X-Out or CC+ Concealer, around the eye area.

## WRINKLES



Start makeup application with a primer such as LUMINESS Porcelain to first smooth out stubborn lines allowing your foundation to float over any unwanted texture.

## BLEMISHES



Using your foundation, bring your airbrush a little closer to skin (2–3 finger-widths) and target the blemish. If the area needs more coverage, try LUMINESS CC+ Concealer.

## UNEVEN SKIN

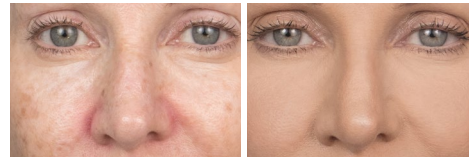

For most people, airbrush foundation on its own provides the even coverage they desire. If you need a little more, a quick boost of LUMINESS Prism will help correct uneven skin tone.



# *CLEANING YOUR AIRBRUSH*

LUMINESS Airbrush is designed to be cleaned after each use. Follow the instructions provided to ensure that the device is properly cleaned for optimal performance.



- 1 Place eight (8) drops of water or Cleaning Solution into makeup well as shown. The solution will loosen and dissolve left over makeup. If you don't have Cleaning Solution run warm to hot water through your stylus after each use and follow with Step 2.



- 2 With the airbrush turned on, place your index finger over airbrush nozzle to block airflow. Gently pull back on your airbrush trigger  $\frac{3}{4}$  of the way so small bubbles appear in makeup well. Back-bubble for 8-15 seconds depending on level of cleaning required. Back-bubbling aerates and clears airbrush makeup inside the stylus.



- 3 Release the water onto a tissue or into bathroom sink by pulling the trigger all the way back to the clean position.



- 4 Remove any makeup residue from airbrush makeup well with a soft cotton swab. Do not apply excessive pressure to airbrush needle running through bottom of makeup well as this may damage your airbrush stylus.

# *CLEANING AIRBRUSH STYLUS NEEDLE*

Occasionally, it is recommended to clean the airbrush stylus needle to ensure the “Airbrush Look” and provide the smoothest possible feathered finish. To correct splattering, read all of these steps carefully.

## **IMPORTANT**

Do not clean the needle after every use.



**STEP 1:** Start by unscrewing the tail of the airbrush stylus. Turn tail in a counterclockwise movement to unscrew.



**STEP 2:** Loosen needle-retaining bolt; half turn of bolt is all that is necessary. Do not remove bolt all the way, just lightly loosen.

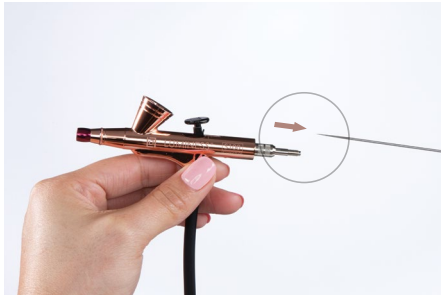

**STEP 3:** Now, gently pull the needle completely out of the airbrush stylus. Be cautious not to bend the needle while sliding out of the airbrush stylus.

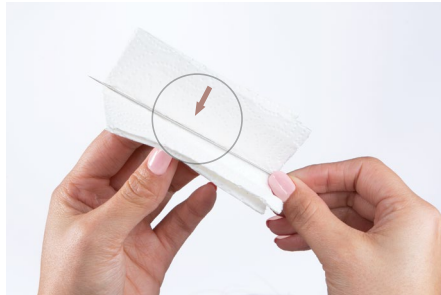

**STEP 4:** Clean buildup off the needle using a damp paper towel. Dirty needles can cause splattering. Be cautious not to poke yourself with the needle.

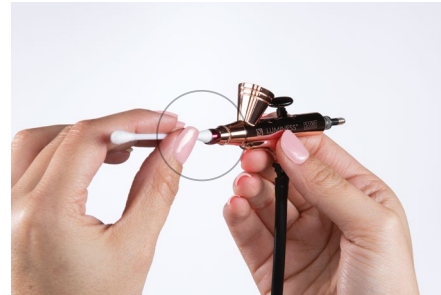

**STEP 5:** While the needle is out of the airbrush, clean the front nozzle with a fresh cotton swab. Remove all makeup buildup around the nozzle.

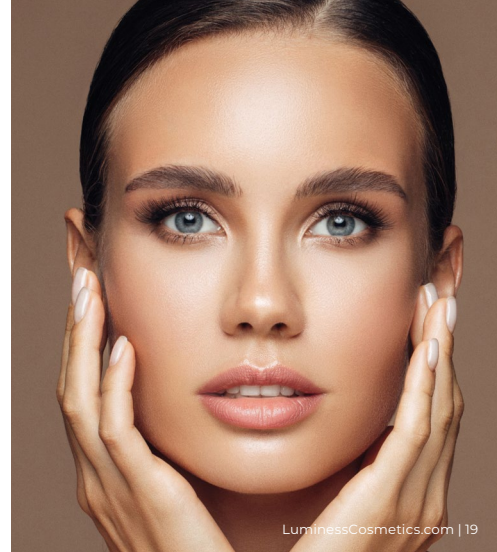

# ***REBUILDING AIRBRUSH STYLUS***



**STEP 1:** Return the needle back into the airbrush stylus, being careful not to bend the needle. Gently push the back end of the needle to make sure needle is firmly in place.



**STEP 2:** Tighten the needle-retaining bolt until the needle is comfortably secure in the airbrush stylus. Do not overtighten.



**STEP 3:** Return tail by screwing it onto the airbrush stylus.

## **IMPORTANT**

As a reminder, be cautious never to overtighten the tail assembly onto airbrush.



**STEP 4:** Now add 5 drops of warm water to the makeup well to prime your airbrush stylus.



**STEP 5:** Back-bubble the water by covering the tip with index finger and pulling back on spray trigger.



**STEP 6:** Spray out all water. Congratulations! You have cleaned your airbrush stylus successfully.

# FAQ's

For any additional questions, please contact our customer service at **1-888-793-7474** or visit **[LuminessCosmetics.com/faq](http://LuminessCosmetics.com/faq)**

## Can I use traditional foundations in the Airbrush?

The use of traditional foundations with the airbrush is not recommend as this will cause damage to the airbrush stylus.

## Can I use other Airbrush Cosmetic products with this Airbrush?

We don't recommend the use of other airbrush cosmetics with this as this may cause damage or lack of performance of the airbrush.

## Can Airbrush Cosmetics makeup be used in combination with traditional makeup?

Yes, Airbrush Cosmetics works seamlessly alongside traditional makeup, for example blush, eye shadow, mascara and lipstick. Mixing traditional foundation and airbrush foundation is not recommended.

## What are Airbrush Cosmetics made of?

LUMINESS Airbrush Cosmetics feature water-based formulations that have been expertly designed to provide you with flawless skin without the harsh ingredients. It is hypoallergenic, dermatologist tested and perfect for sensitive skin.

## Can Airbrush Cosmetics be used for acne prone skin?

Yes, Airbrush Cosmetics are actually recommended for acne prone skin since it decreases the spread of bacteria because it is touchless. No brushes or sponges are required to achieve a flawless finish.

## One Year Limited Warranty

LUMINESS Airbrush that are used under normal residential conditions in the United States are warranted to be free of defects in material and workmanship for ONE (1) year from the date of purchase.

- Product warranty: Item covered under this warranty include the LUMINESS Device and cord.
- Conditions: Product must be assembled and used as per the directions provided in product instruction guide that was guide that was included in the original package.
- **Exclusions: The warranty will not apply to the damages caused by the following situations.**
  - **Abuse and Misuse, Defects or damage that result from:** (a) improper operation, improper electrical connection, improper storage, misuse or abuse, accident or neglect such as physical damage (cracks, scratches, etc.) to the surface of the product resulting from misuse and lost parts; (b) contact with liquid, water, rain, extreme humidity or heavy perspiration, sand, dirt or the like, extreme

heat or food; (c) use of the product for commercial purposes or subjecting the product to abnormal usage or conditions; or (d) other acts that are not the fault of LUMINESS Direct, LLC and its subsidiaries, are excluded from coverage. Failure to clean and maintain. Customer must follow cleaning and maintenance instructions as provided in instruction guide. Failure to properly clean the product will result in product working incorrectly and may cause failure of the product, which is excluded from coverage under manufacturers warranty.

- **Use of non-LUMINESS products or accessories.**

The LUMINESS Airbrush is designed for operation using only LUMINESS certified products. Defects or damages that result from the use of non-certified products or accessories are excluded from coverage and will void the warranty.
- **Unauthorized service or modification.**

All products must be installed and operated in accordance with the manufacturer's recommended procedures and guidelines. Improper use or installation could void this warranty. Defects or damages resulting from dismantlement, alteration, reverse – engineering,

service, testing, adjustment, maintenance, repair, or modification in any way by someone other than LUMINESS and its subsidiaries are excluded from coverage.

- Customer may be requested to present the proof of purchase as required. This warranty extends only to the original consumer purchaser, and is not transferable.
- What LUMINESS and its subsidiaries will do: If a defect occurs during normal residential usage in the United States, Luminess and its subsidiaries will, at its option, repair or replace the unit, or make appropriate adjustment, provided Luminess and its subsidiaries shall have no obligation to repair, or replace until the defective product has been returned to LUMINESS Direct, LLC along with a dated proof of purchase and a warranty return number (WRN). In no event shall the liability of Luminess and its subsidiaries exceed the purchase price of the product. Any replacement or repaired product is warranted for the remainder of the original warranty period or if longer, 30 days after it shipped to Customer.
- **How to Obtain Warranty Service:**  
Contact LUMINESS to obtain a pre-authorized WRN by calling 1-888-793-7474, by mail write to; LUMINESS Attn: Customer Service,

PO BOX 630587, Houston , TX 77263-0587 or by email to [help@luminesscosmetics.com](mailto:help@luminesscosmetics.com)

- Shipping -in or -out costs are not covered by warranty. Customer is responsible for properly packaging the product, paying all shipping costs, loss or damage of the product during shipping to LUMINESS warranty center, and any other taxes and fees or charges associated with transporting the product to an authorized facility. Customer shall also pay shipping and handling charges for return of serviced or replaced product from LUMINESS as applicable. All returned items for replacement must be returned to our third party fulfillment processor at: LUMINESS Direct, LLC, 12802 Capricorn, Stafford, TX 77477.
- ATTENTION! To protect your interest, please fill out all relevant registration documents for the product and mail the documents to Luminess. You may also visit our website, [LuminessCosmetics.com/warranty](http://LuminessCosmetics.com/warranty) to register your LUMINESS Airbrush.
- It is possible to extend the warranty period through the purchase of an extended warranty from Luminess which extends coverage to 24 months under the same terms and conditions.

## IMPORTANT NOTICE

The LUMINESS® airbrush is designed to work with LUMINESS® Airbrush Cosmetics only. Use of any other cosmetics may damage the airbrush. Your safety is our top priority. Read this instruction guide completely before operating the airbrush for the first time. Keep away from water as you would all electrical appliances due to the risk of electric shock or death. Never operate airbrush close to a water source or in a wet environment. Always operate on a stable and leveled surface. Keep away from children. This appliance is not intended for use by persons (including children) with reduced physical, sensory or mental capabilities, or lack of experience and knowledge, unless they have been given supervision or instruction concerning use of the appliance by a person responsible for their safety. Children should be supervised to ensure that they do not play with the appliance. Do not use cosmetics if allergic to iron oxides (also known as mineral cosmetics). Never spray directly into your eyes. Never spray on open wounds or broken, inflamed or irritated skin. Always sample a dime size area of makeup on your arm to determine if LUMINESS® is right for your skin. Discontinue use and contact physician if any skin irritation is detected. Keep airbrush clean after every use for best results. Never use airbrush while operating heavy machinery or while driving. Use as directed.

This device complies with Part 15 of the FCC Rules. Operation is subject to the following two conditions: (1) this device may not cause harmful interference, and (2) this device must accept any interference received, including interference that may cause undesired operation.

Warning: changes or modifications to this unit not expressly approved by the party responsible for compliance void the user's authority to operate the equipment.

NOTE: This equipment has been tested and found to comply with the limits for a Class B digital device, pursuant to Part 15 of the FCC Rules. These limits are designed to provide reasonable protection against harmful interference in a residential installation. This equipment generates, uses, and can radiate radio frequency energy and, if not installed and used in accordance with the instructions, may cause harmful interference to radio communications. However, there is no guarantee that interference will not occur in a particular installation. If this equipment does cause harmful interference to radio or television reception, which can be determined by turning the equipment off and on, the user is encouraged to try to correct the interference by one or more of the following measures:

- Reorient or relocate the receiving antenna.
- Increase the separation between the equipment and receiver.
- Connect the equipment into an outlet on a circuit different from that to which the receiver is connected.
- Consult the dealer or an experienced radio TV technician for help.

Need Help Learning To Airbrush?  
Visit **LuminessCosmetics.com**

You will find in-depth videos to help you get the most  
of your new LUMINESS Airbrush.

You will find videos that:

- Help you get started
- Share application tips
- Troubleshoot
- Share tips for mature skin
- Share expert advice

