

WEBER WORKSHOPS Spring Clean Espresso Machine Cleaning Instruction Manual

Contents

- [1 HOW THE SPRING CLEAN™ WORKS](#)
- [2 THE BASICS](#)
- [3 MAINTENANCE](#)
- [4 REMOVING & REPLACING RETAINING SPRING](#)
- [5 Documents / Resources](#)
- [6 Related Posts](#)

HOW THE SPRING CLEAN™ WORKS

THE SPRING CLEAN™ WAS INVENTED AND DESIGNED TO IMPROVE THE BACKFLUSH PROCESS BY GENERATING SIGNIFICANTLY MORE WATER FLOW BACK THROUGH THE BREW LINES AND THE 3-WAY SOLENOID VALVE OF 58MM PORTAFILTER COMMERCIAL ESPRESSO MACHINES. BY USING MORE WATER, THE RESULT IS A CLEANER AND BETTER FUNCTIONING MACHINE. CAN ALSO BE USED BETWEEN SHOTS WHILE CHANGING BEAN TYPES TO PREVENT ANY LINE CONTAMINATION THAT MAY AFFECT FLAVOR.

A CLEANER MACHINE IS A BETTER MACHINE.

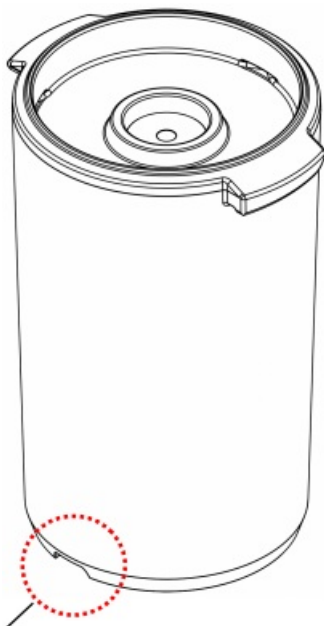

RELIEF PORT



WARNING: HOT WATER WILL COME OUT HERE.



THE BASICS

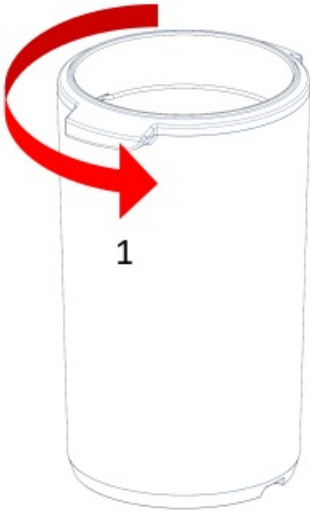

1. ATTACH TO GROUP HEAD

STEP 1

ATTACH SPRING CLEAN TO GROUP HEAD THE SAME WAY YOU WOULD ATTACH A PORTAFILTER. TWIST FIRMLY INTO PLACE TO ENSURE A GOOD SEAL ON THE GASKET. THE RETAINING TABS ARE PLASTIC SO DON'T USE EXCESSIVE FORCE. IF YOU ARE USING DETERGENT, PLACE IT ON TOP OF THE PISTON AT THIS TIME.

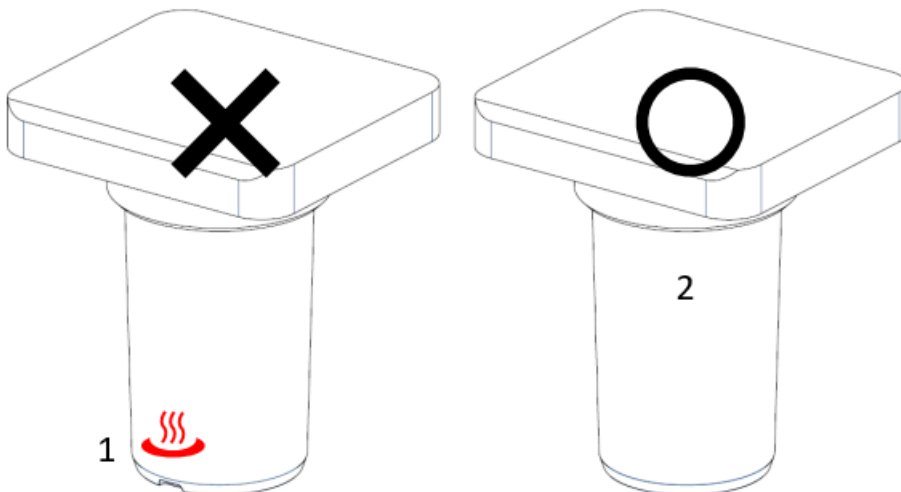

1. HOT WATER
2. POINT RELIEF VALVE INTO BACK OF DRIP TRAY

STEP 2

START MACHINE PUMP. WATER WILL FILL THE CHAMBER UNTIL IT SPRAYS OUT OF THE RELIEF PORT. STOP PUMP AND ALLOW THE BACKFLUSH TO BEGIN. IT MAY TAKE SEVERAL SECONDS TO COMPLETE.

WAIT ANOTHER 10 SECONDS AND MAKE SURE THE MACHINE PRESSURE IS AT 0. USE CAUTION WHEN REMOVING SPRING CLEAN — YOU MAY WISH TO USE A RUBBER DISHWASHING GLOVE TO PROTECT HANDS.

MAINTENANCE

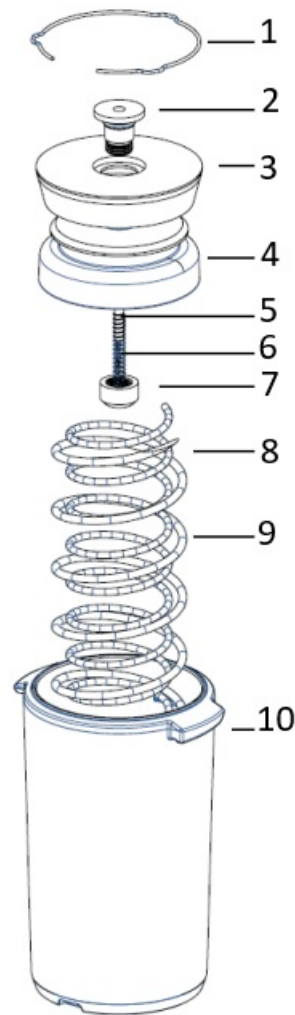

1. RETAINING SPRING
2. SAFETY VALVE
3. PLUNGER
4. PISTON
5. VALVE SPRING
6. VALVE PISTON
7. VALVE NUT
8. INNER SPRING
9. OUTER SPRING
10. MAIN BODY

THE SPRING CLEAN MAY COLLECT COFFEE DEBRIS/OILS AND REQUIRE CLEANING TO CONTINUE RUNNING SMOOTHLY.

IF THE INSIDES SHOW STAINING AND THE PLUNGER IS STICKY, REMOVE THE RETAINING SPRING AND PLUNGER ASSEMBLY FOR CLEANING. THE PARTS MAY BE HAND-WASHED (DO NOT RUN IN A DISHWASHER)

NOTE:

DO NOT DISASSEMBLE OR TAMPER WITH SAFETY VALVE ASSEMBLY

CAUTION:

DO NOT LEAVE YOUR SPRING CLEAN ATTACHED TO MACHINE WHEN NOT IN USE. DO NOT STORE ON CUP WARMER AS IT MAY PREMATURELY AGE/EMBRITTLE THE RUBBER AND PLASTIC PARTS

REMOVING & REPLACING RETAINING SPRING

NOTE:

BEFORE REPLACING PLUNGER, MAKE SURE INNER & OUTER SPRINGS ARE INSTALLED CORRECTLY

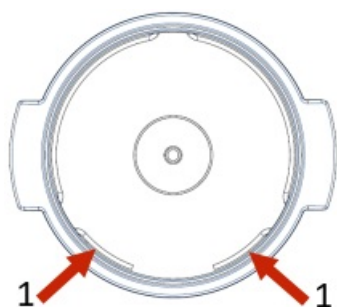

1. PUSH

REMOVING PLUNGER

UNLOCK THE RETAINING SPRING BY PUSHING THE OPEN EDGES INWARDS.

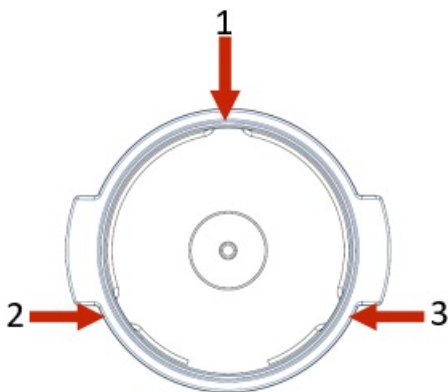

1. ONE

2. TWO

3. THREE

REPLACING PLUNGER SPRING

FIT THE RETAINING SPRING INTO 3 GROOVES IN ORDER SHOWN.



Copyright 2023 Weber Workshops®

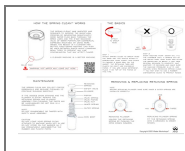

[WEBER WORKSHOPS Spring Clean Espresso Machine Cleaning](#) [pdf] Instruction Manual
Spring Clean Espresso Machine Cleaning, Spring Clean, Espresso Machine Cleaning,
Machine Cleaning, Cleaning