



Veise DDLock Smart Lock App User Guide

[Home](#) » [Veise](#) » Veise DDLock Smart Lock App User Guide 

Veise DDLock Smart Lock App User Guide



Contents

- 1 HOW TO REGISTER
- 2 PAIRING YOUR LOCK
- 3 ADMIN PASSCODE MANAGEMENT
- 4 LOCK PAGE OVERVIEW
- 5 APP UNLOCK / LOCK
- 6 PASSCODES
- 7 CARDS
- 8 FINGERPRINTS
- 9 AUTHORIZED ADMIN
- 10 PASSAGE MODE & AUTO-LOCK
- 11 LOCK SETTINGS
- 12 RECORDS
- 13 DOOR LOCK WEB MANAGEMENT SYSTEM
- 14 GATEWAY G2 (SOLD SEPARATELY)
- 15 FAQ
- 16 Documents / Resources
 - 16.1 References
- 17 Related Posts

HOW TO REGISTER

Download“DDLock” App in Google Play or App Store.

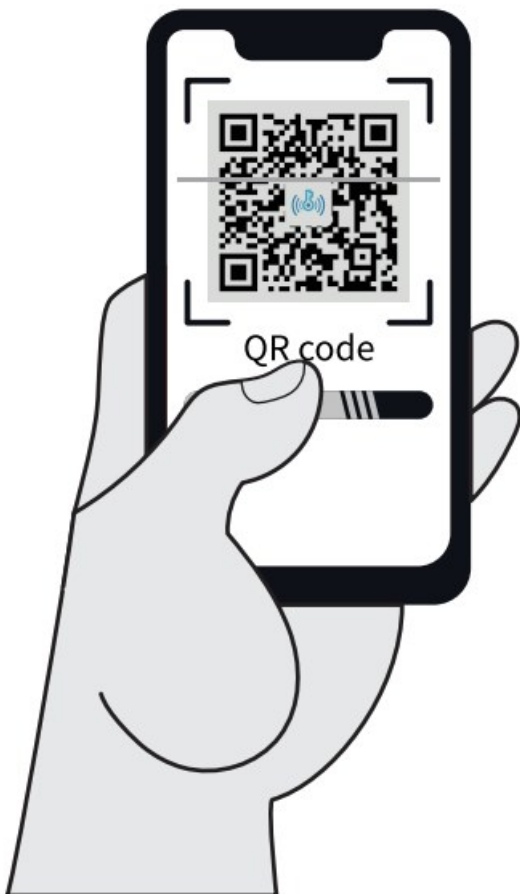

Scan QR Code to download DDLock App



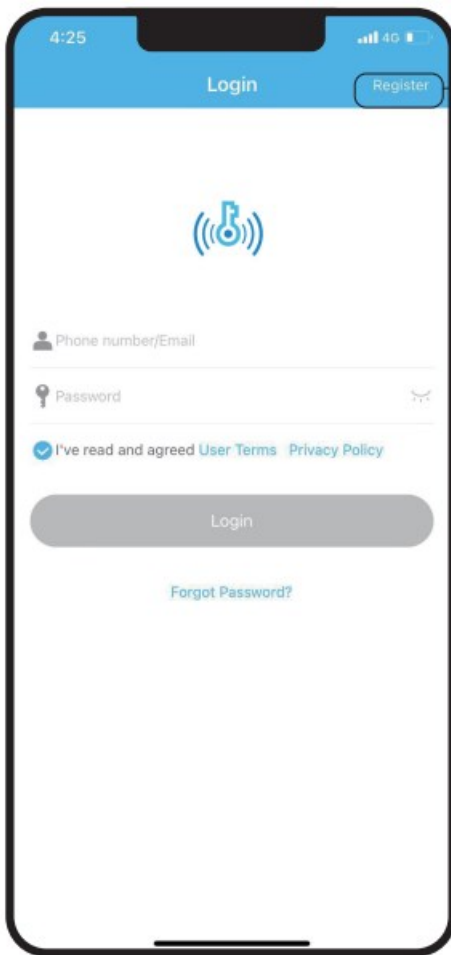

Tap on register
to get started

Fill out the information and tap “Get Code”. The email inbox you registered will be sent a verification code to verify your account. Put the code you received, tap on “Register” to complete.

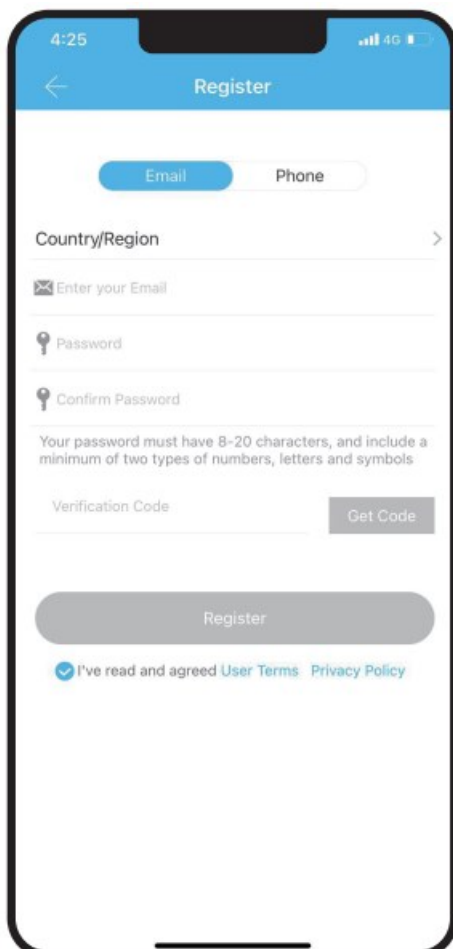

PAIRING YOUR LOCK

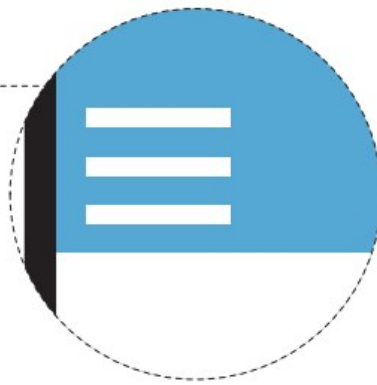
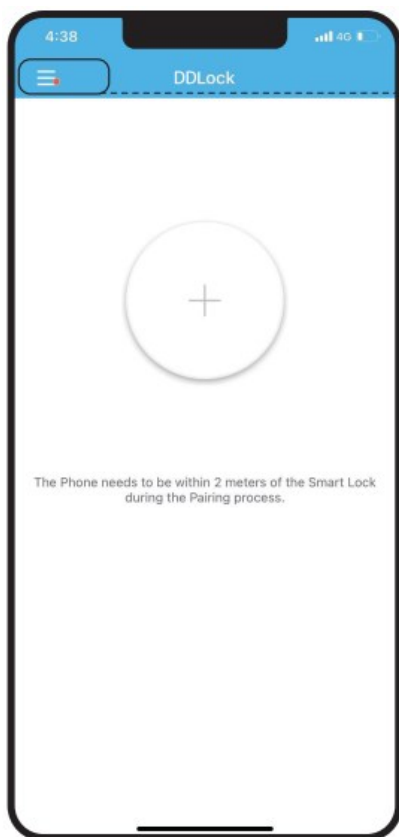

Tap on “≡”

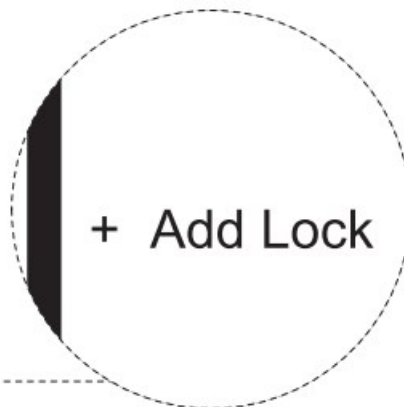
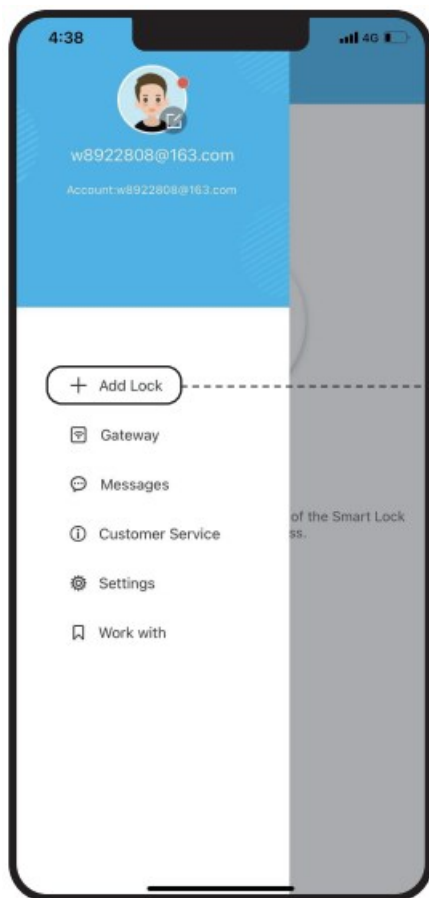

Tap on
“+Add Lock”

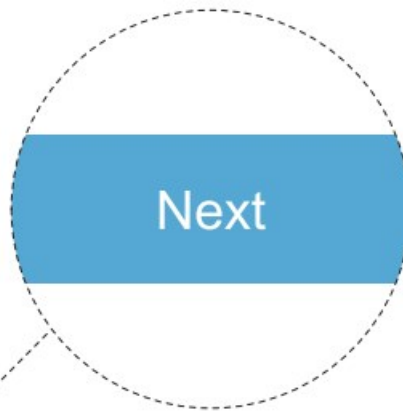
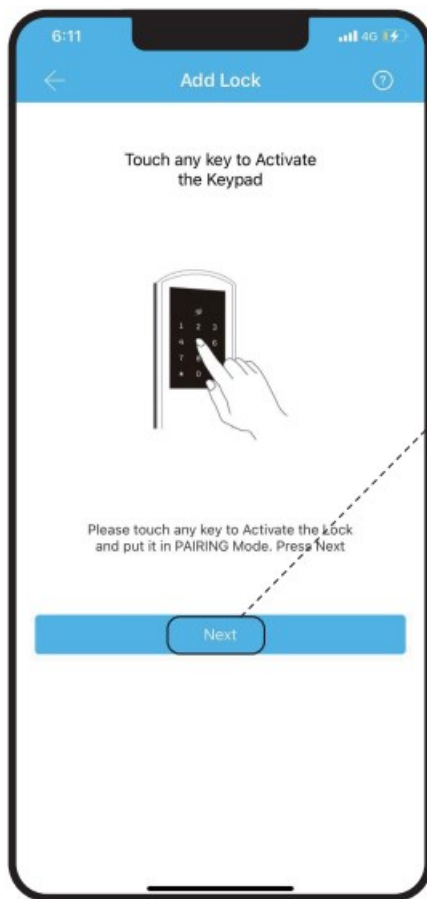

Tap on "Next"



Note: If the lock is not found in the list, please review the following tips.

1. Reset your lock and make sure the original master code is 123456.
2. Check if the Bluetooth is turned on in your phone's settings.
3. During the pairing, wake up the keypad screen by touching it with your palm and keep the screen always on.

Scan QR code to watch the pairing video



ADMIN PASSCODE MANAGEMENT

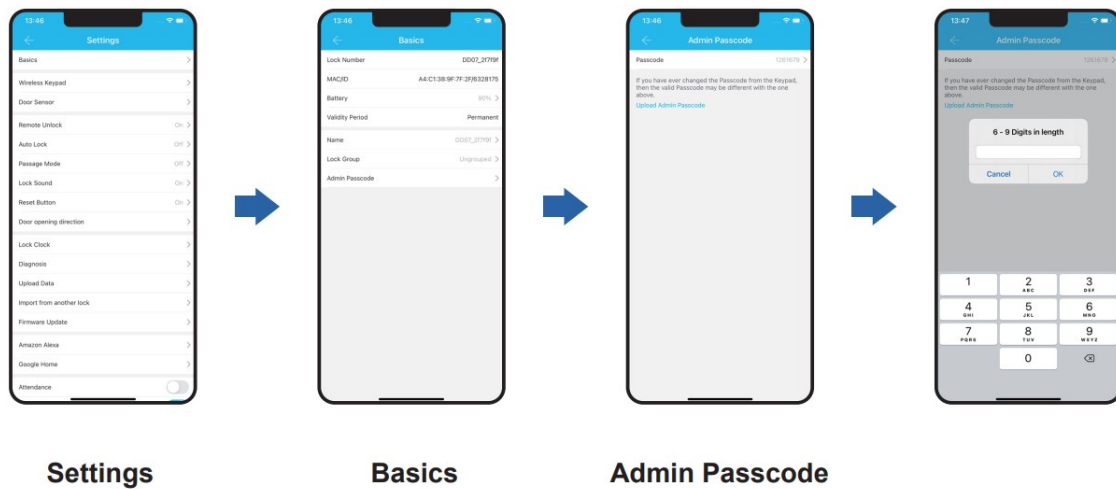

Notes: After pairing the lock with DDLock, the admin passcode will be changed to a random 7 digit number, you can check the new admin passcode by following the picture guide above. And you can change it to your own administrator password.

LOCK PAGE OVERVIEW

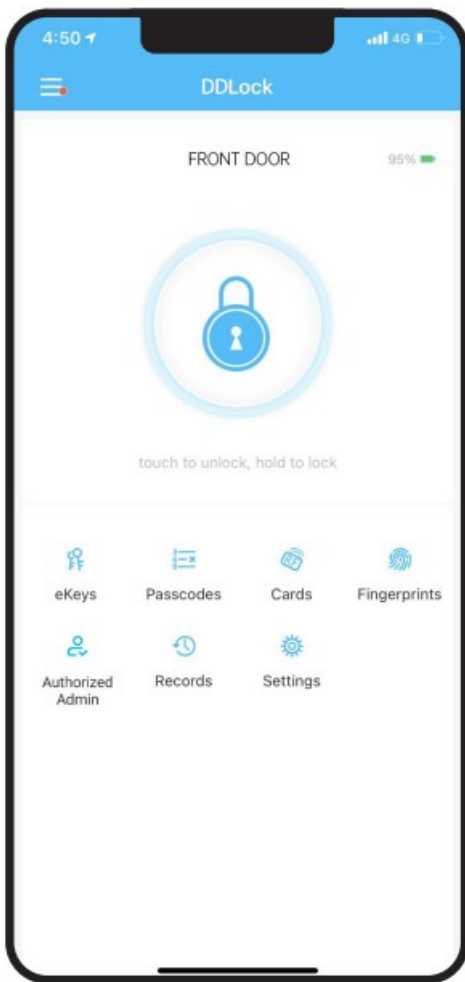

Unlock/Lock

Unlock/Lock using phone's Bluetooth



eKeys

View and modify current eKeys, set up and send eKeys

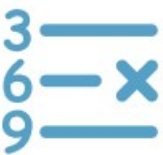

Passcodes

Generate 6 different types of passcodes



Records

Check unlock/lock records



Authorized Admin

Create and edit admins



Settings

View and modify settings



Cards

Set up your cards here



Fingerprints Page

Set up fingerprints (RZ06 doesn't have Fingerprints page.)

APP UNLOCK / LOCK

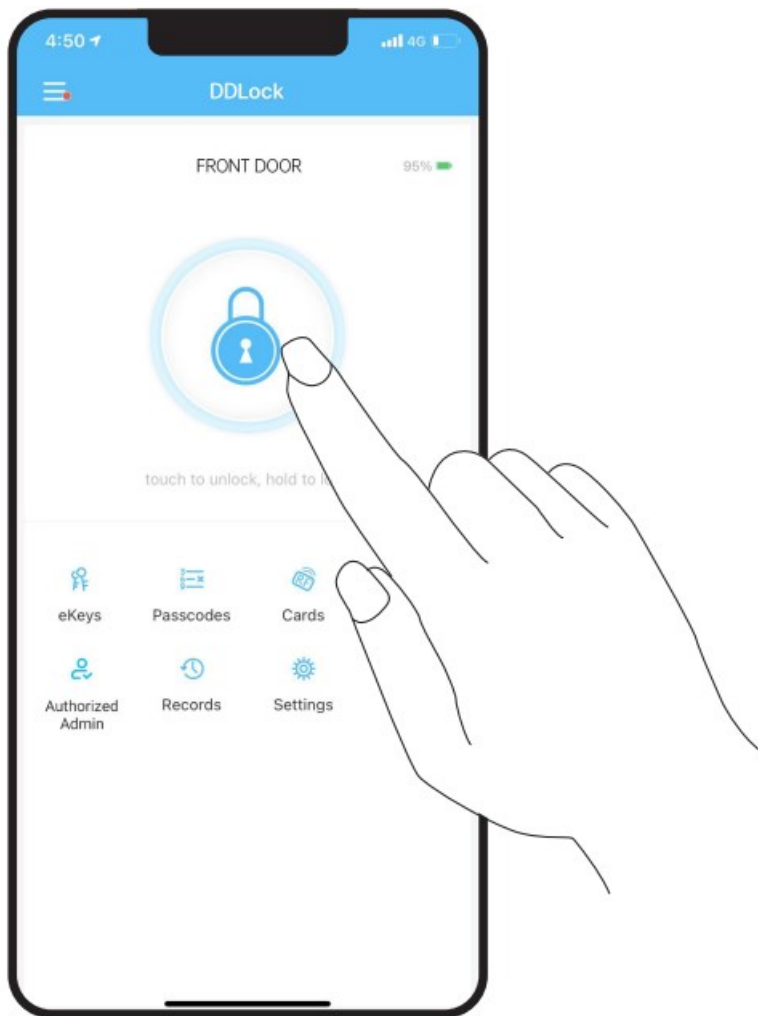

To unlock the lock, tap this icon once.
To lock the lock, press and hold on this icon.

Note: It only works when your phone is close to the smart lock in Bluetooth range.

PASSCODES

1. To access the passcode menu, tap on "Passcode" icon. This will take you to the passcode page.

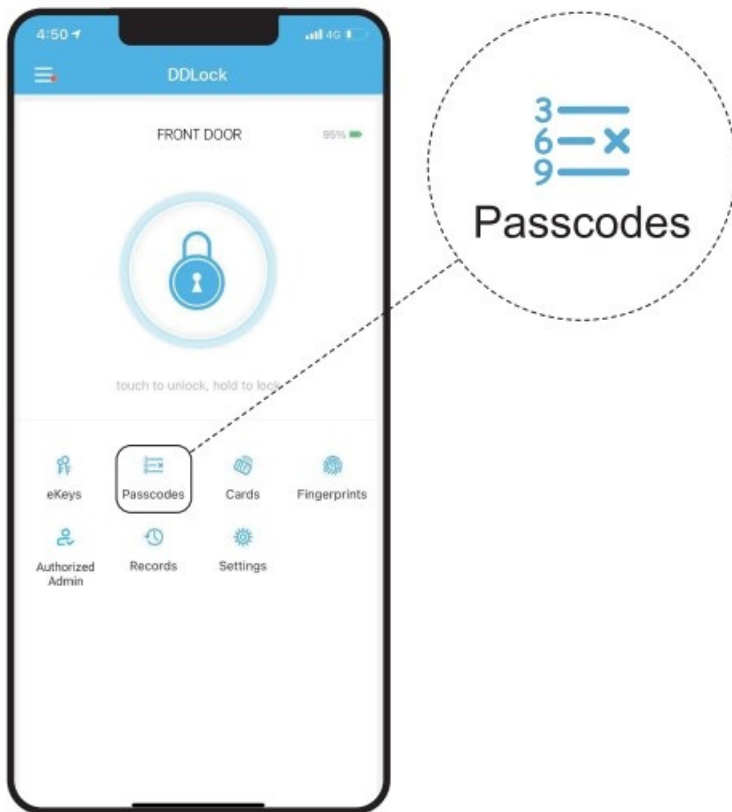

2. Tap on "Generate Passcode"

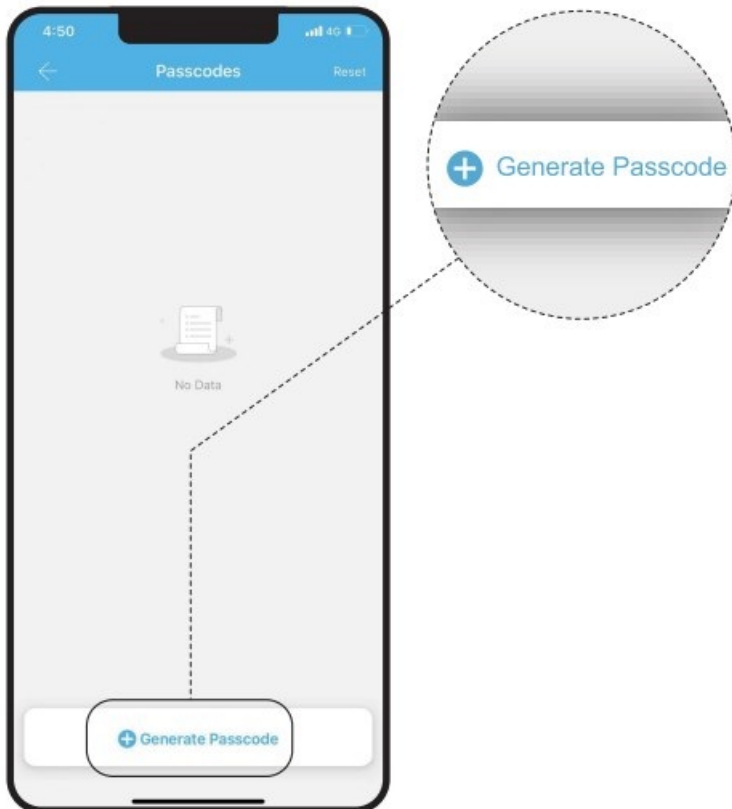

3. Enter a name for this Passcode

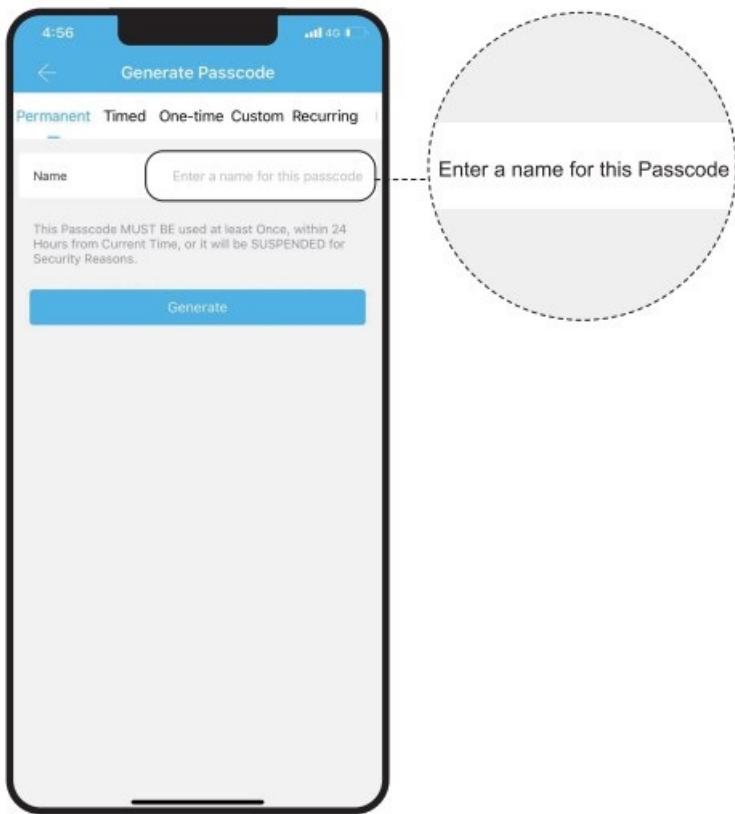

The definition of 6 types of passcodes

Permanent	Lasts permanently	Erase	Erases all codes on the lock
Timed	Lasts for scheduled hours	Custom	Customize a code per your need, such as 2638 (set it as permanent or timed)
One-time	One time use	Recurring	Lasts for scheduled hours weekly

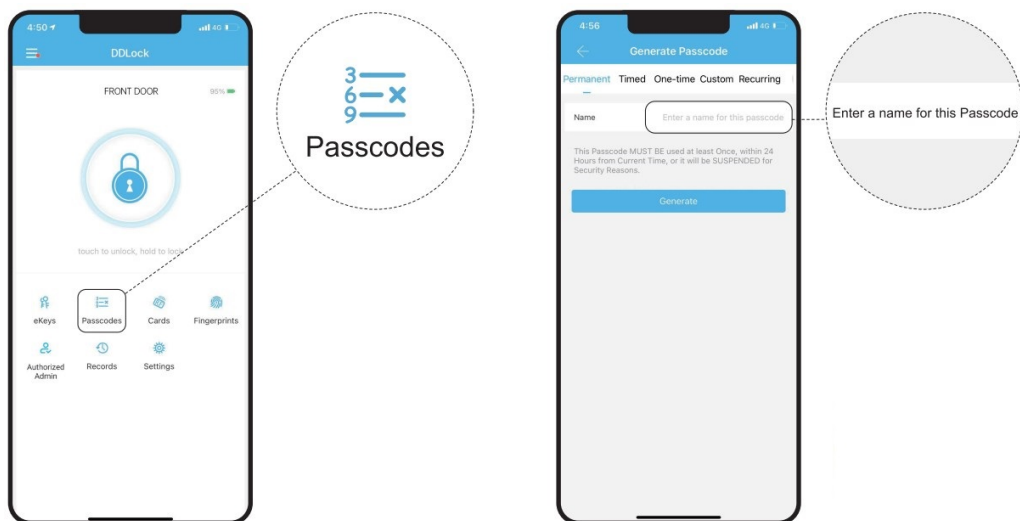

In Passcodes, choose one passcode and you can edit the passcode's number, validity and name.

The code can also be deleted and view the records.

Note: To customize one passcode, it requires your phone is close to the smart lock in 32 feet (within Bluetooth range), You could also choose to connect the lock to the Veise gateway G2.

CARDS

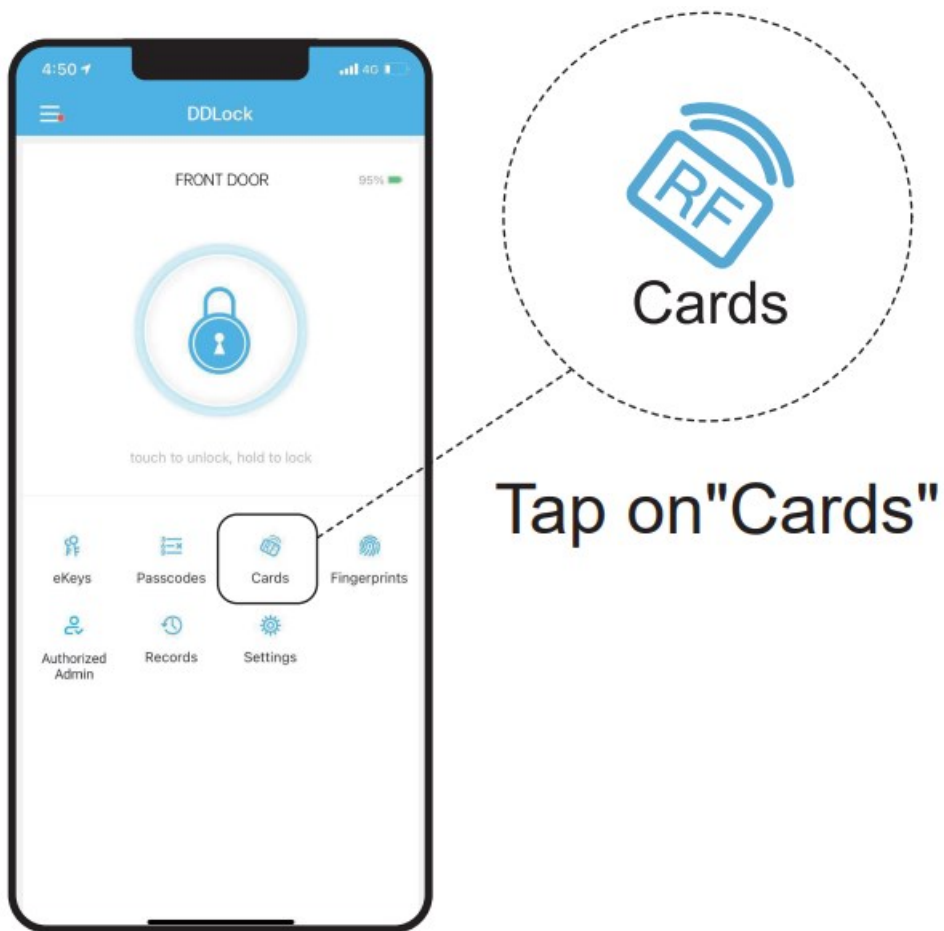

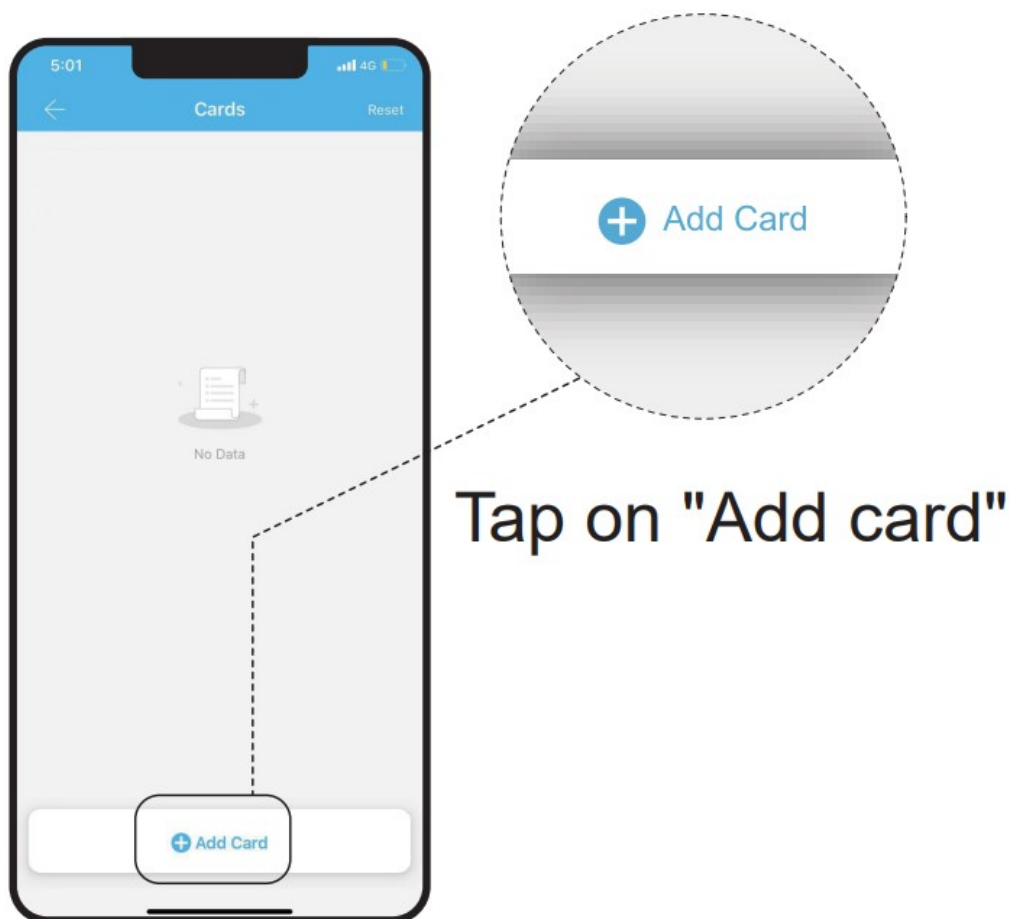

Choose the validity period of the lock. Once the lock says "Please swipe your card", place the card against 5 on the keypad. If you hear a long beep, the card can be used to unlock your lock.

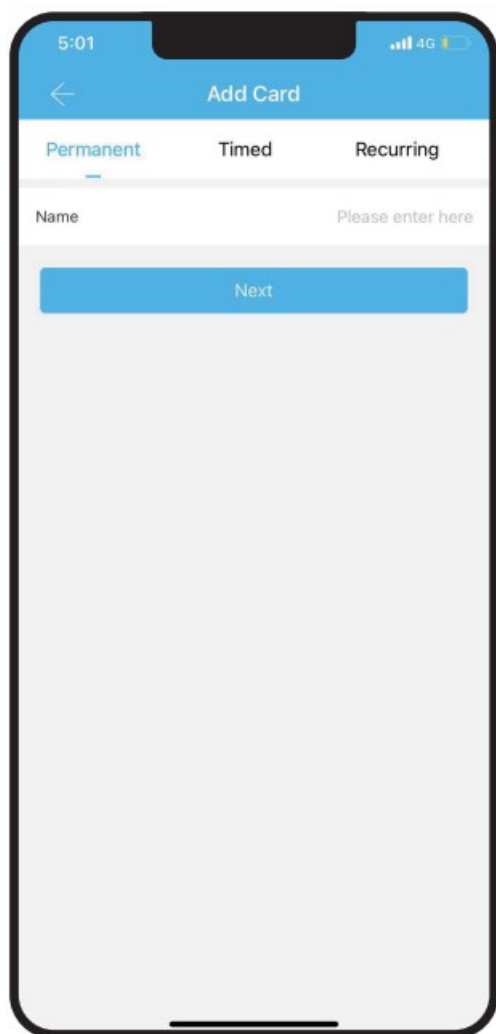

Note: It only supports to add 13.56MHz cards, such as mifare card, NFC card, Desfire card and EV1 card.

1. eKeys work by sharing appaccess of your lock with another DDLock account. eKey recipients will be able to use their phone to unlock/lock the lock.

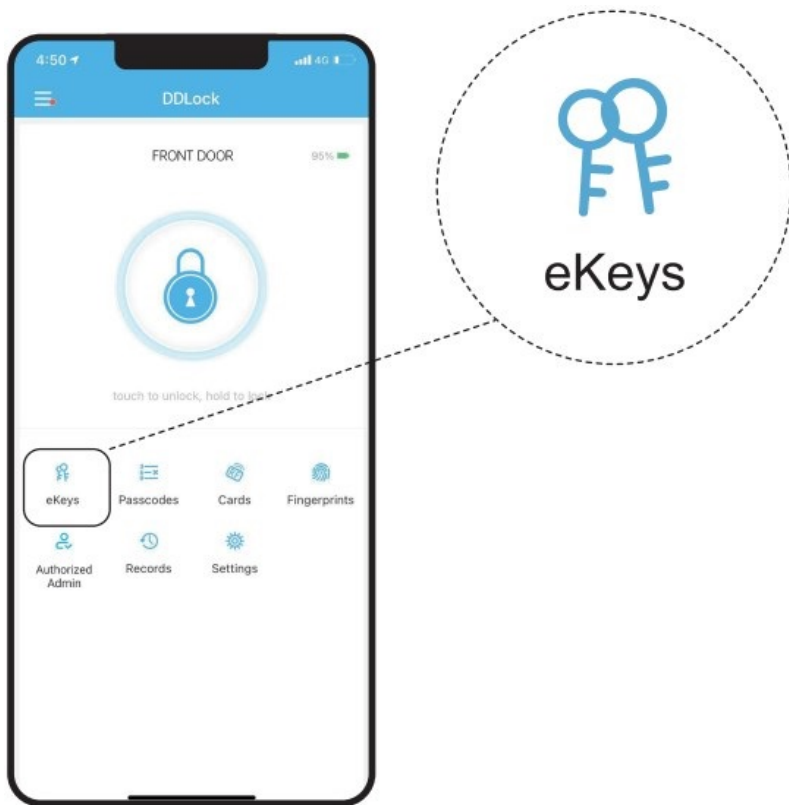

2. Tap on "Send eKey"

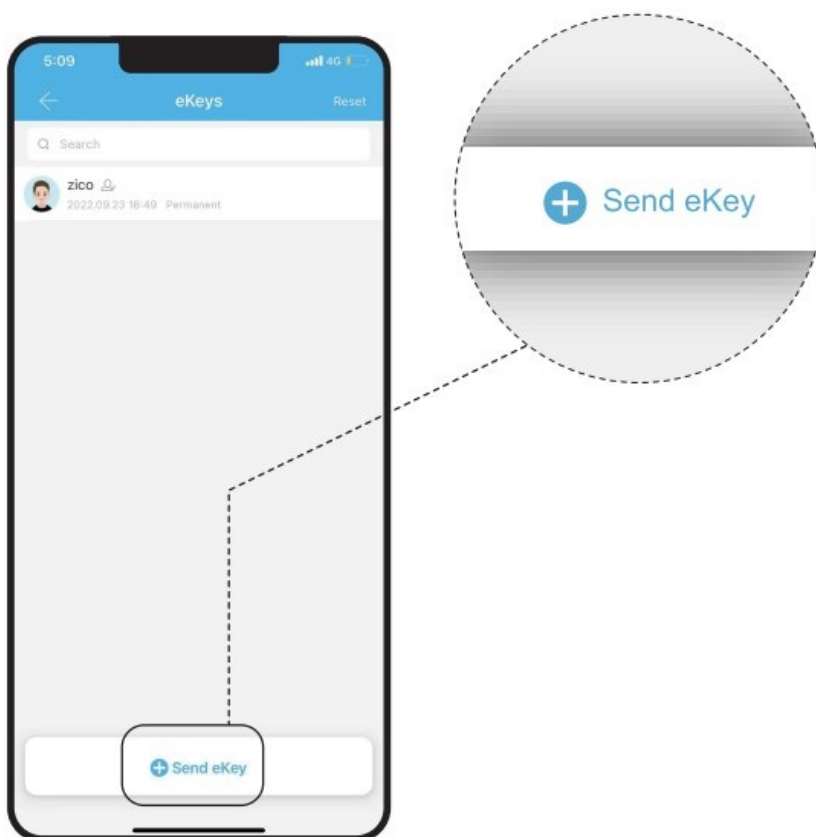

3. Enter recipient's user name. It will be the phone number or email address during registration. eKeys do not require wifi or bluetooth to be sent or revoked

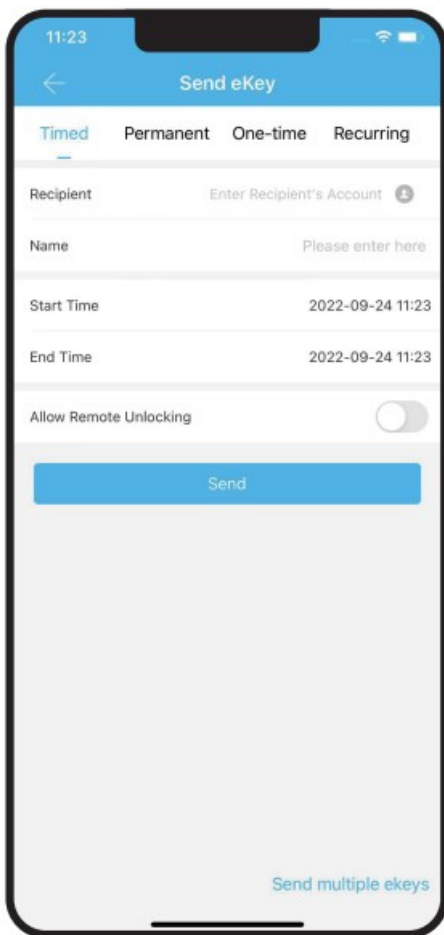

Note: It is strongly recommended that the recipient first register an account using the DDLock App.

FINGERPRINTS

1. Tap on Fingerprints

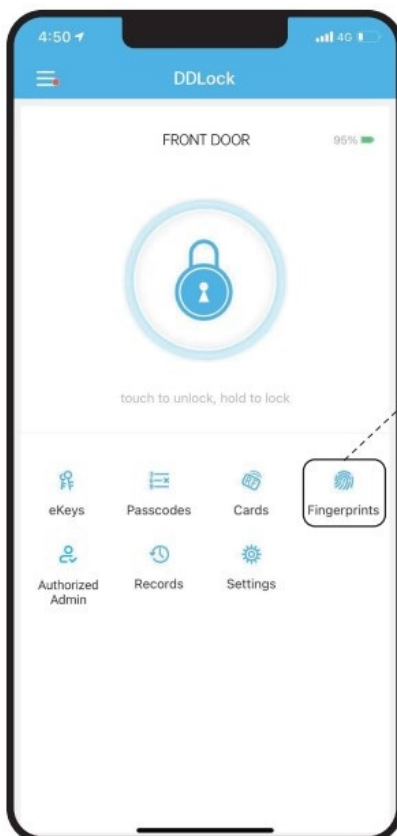

2. Tap on “Add Fingerprints”

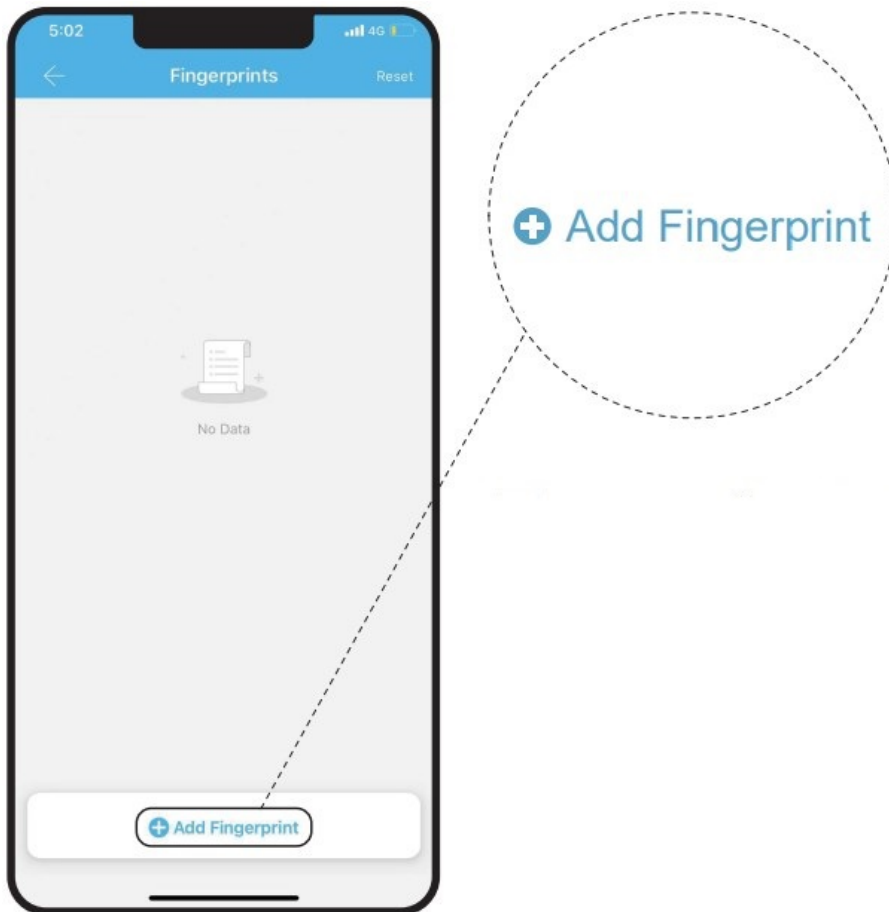

3. Select Fingerprint type per your needs



4. Follow the instruction in the App, place your finger on the fingerprint scanner for 4 times. Please place different angle of your prints and press a little bit harder on the scanner each time.

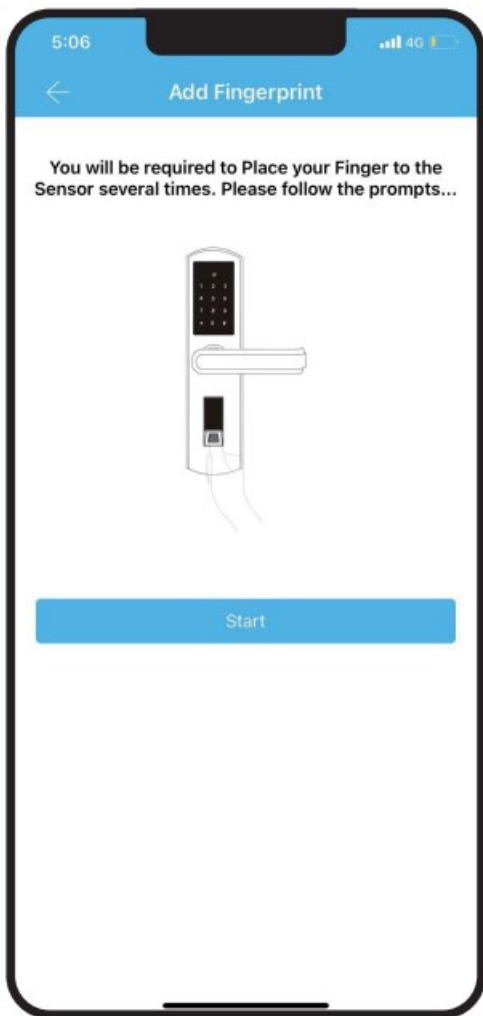

Note: Have an issue on the fingerprint?

1. Make sure the scanner surface is clean and dry.
2. Try different fingers.
3. Make sure your finger is clean and dry.
4. Take out batteries, wait a minute and place them back.

AUTHORIZED ADMIN

Authorized Admin is similar to eKeys. An authorized admin can create and edit all access methods (passcodes, fingerprints, eKeys, etc.). eKeys only lock or unlock the lock.

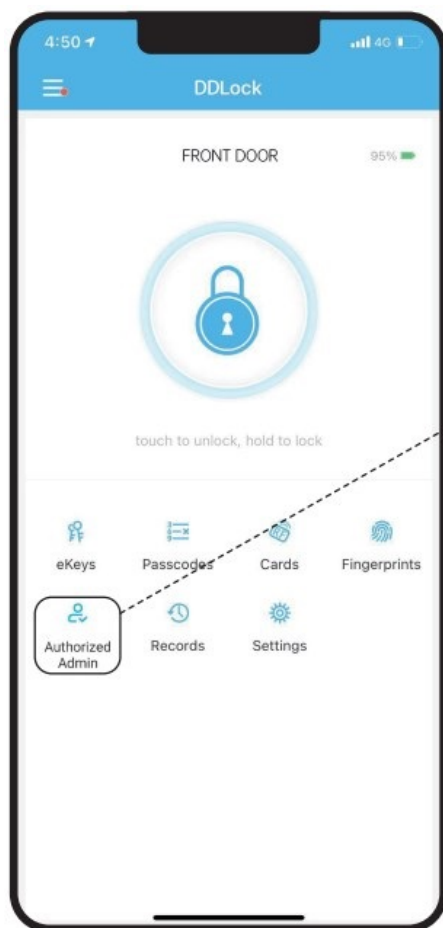

1. Unlock/lock via the App.
2. Generate, Edit, Delete passcodes, IC cards.
3. Adjust settings like passage mode, auto-lock timer, & turn on/off the lock sound

Tap on "Authorized Admin" Set Timed Admin or Permanent Admin.

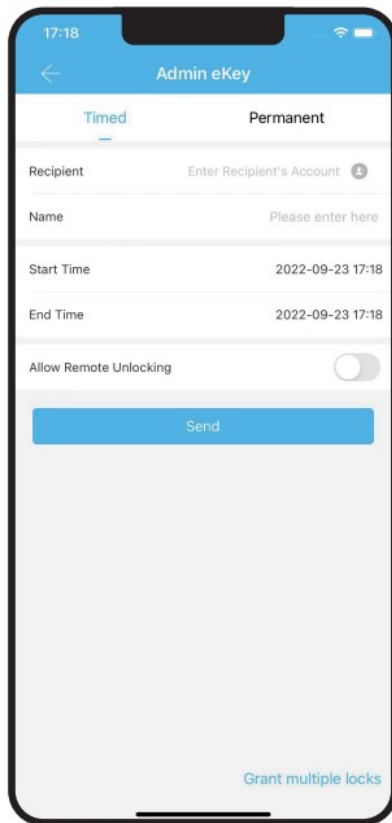
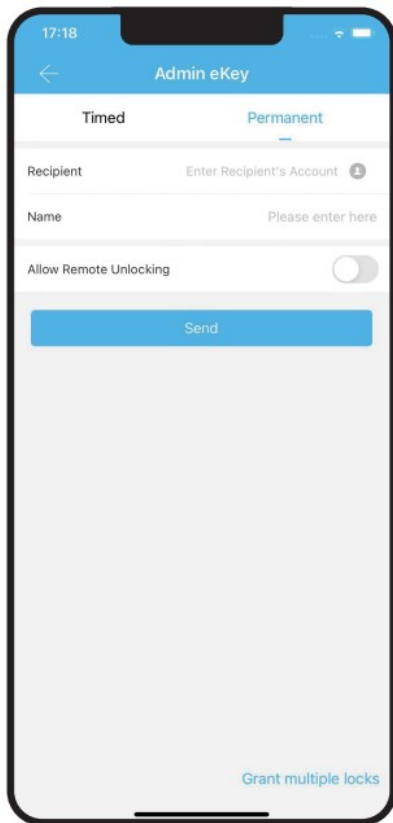

Note: If the authorized admin has been created or deleted, it doesn't work, please slide down the page to refresh.

PASSAGE MODE & AUTO-LOCK

1. Enable Auto Lock, the lock will be locked automatically in 5 seconds by default. The Auto Lock time can be changed in Auto Lock timer. Go to Settings as shown in the image to get more information regarding Auto Lock.

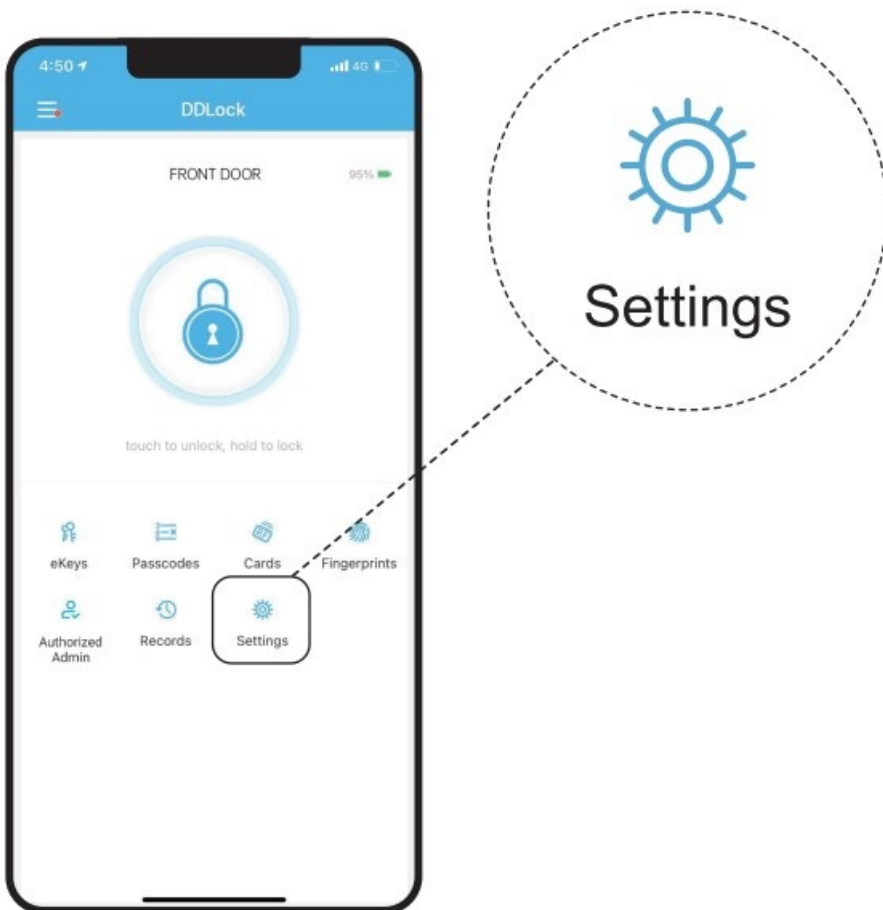

2. Settings > Passage Mode

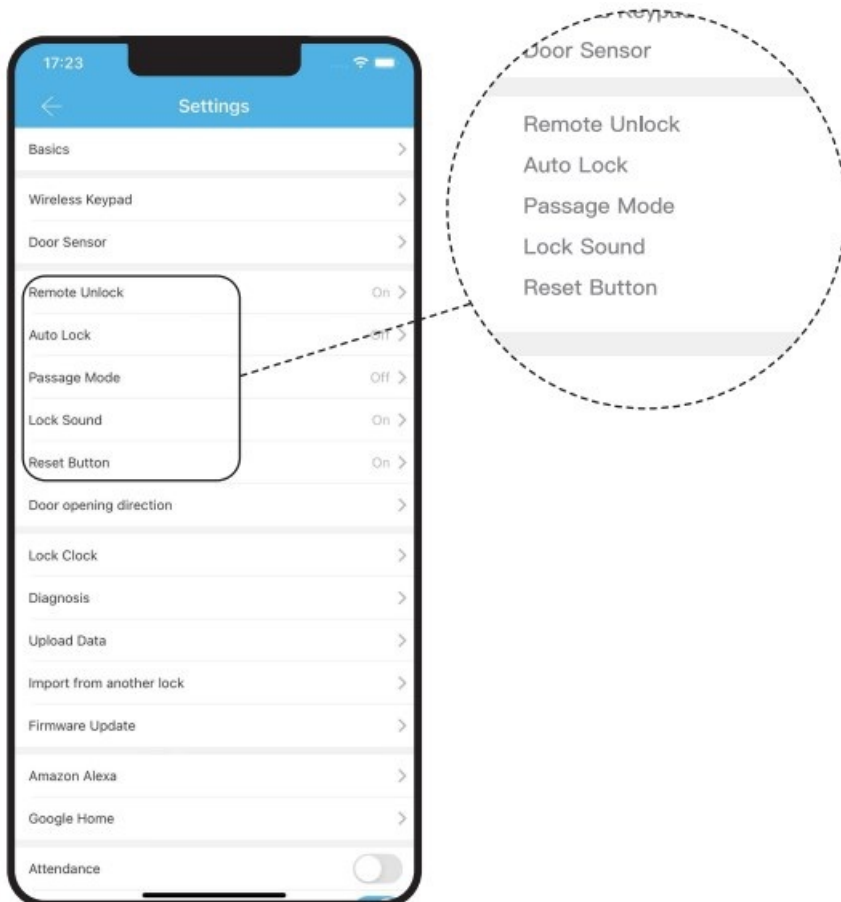

3. Enable Passage Mode, the lock will stay Unlocked until it's locked manually. In Passage Mode, Auto-lock will be disabled.

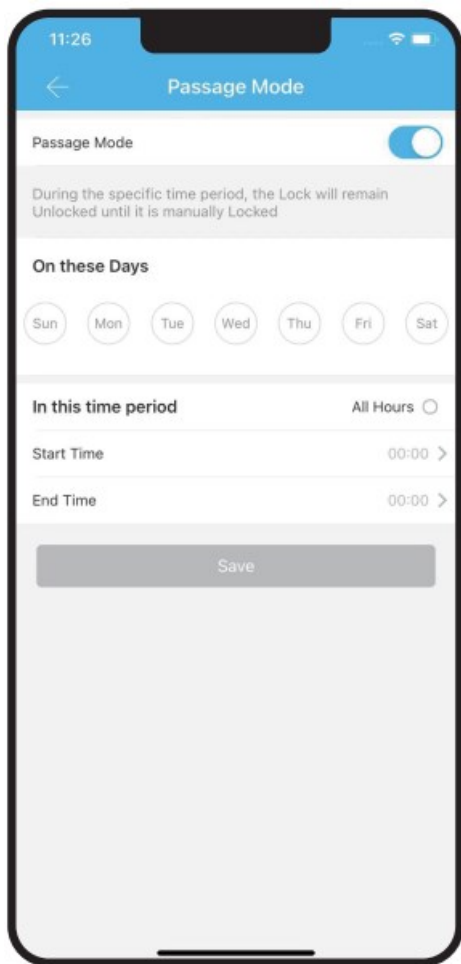

Note: When setting passage mode or auto lock, it requires your phone is close to the smart lock in 32 feet (within Bluetooth range), You could also choose to connect the lock to the Veise gateway G2.

LOCK SETTINGS

In Basics, you can view and change lock information such as Lock Name.

Gateway shows signal strength if Gateway is connected. With Remote Unlock on and a Gateway connected, you can remotely unlock/lock your lock.

Lock Sound turns on or off the sound of the touch keypad.

Import from another lock allows for the transfer of passcodes and cards from one lock to another.

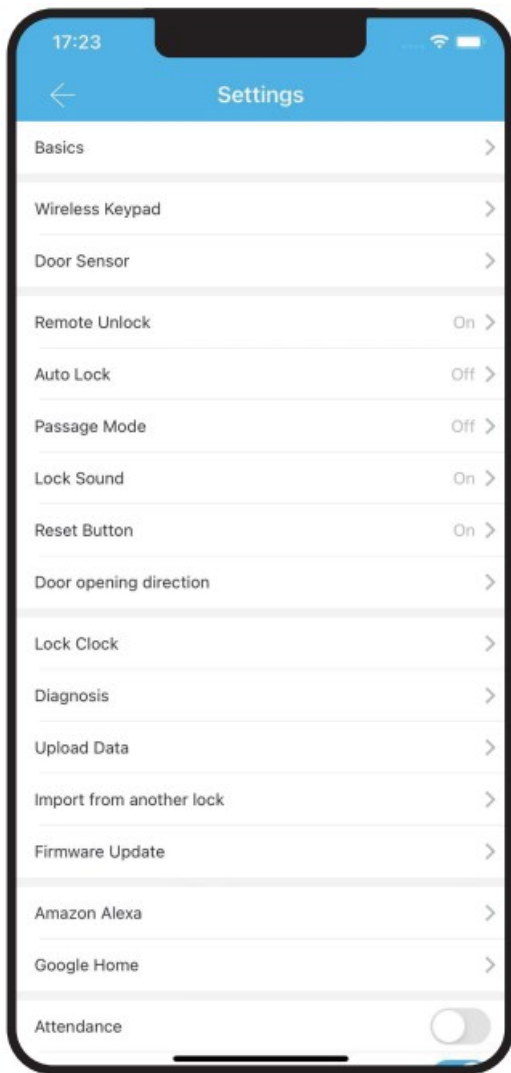

Delete will remove the lock from your account and clear any settings on the lock. It requires your phone close to the lock.

RECORDS



Important

1. Out of Bluetooth range or no gateway connected, the records of passcode, fingerprint, card unlocking are not in the list timely. Only eKey unlocking is in real-time records.
2. After pairing successfully, click on the refresh button and wait few minutes to check the real-time records. You could also connect the lock to the Veise gateway G2, then the records will push in real-time.

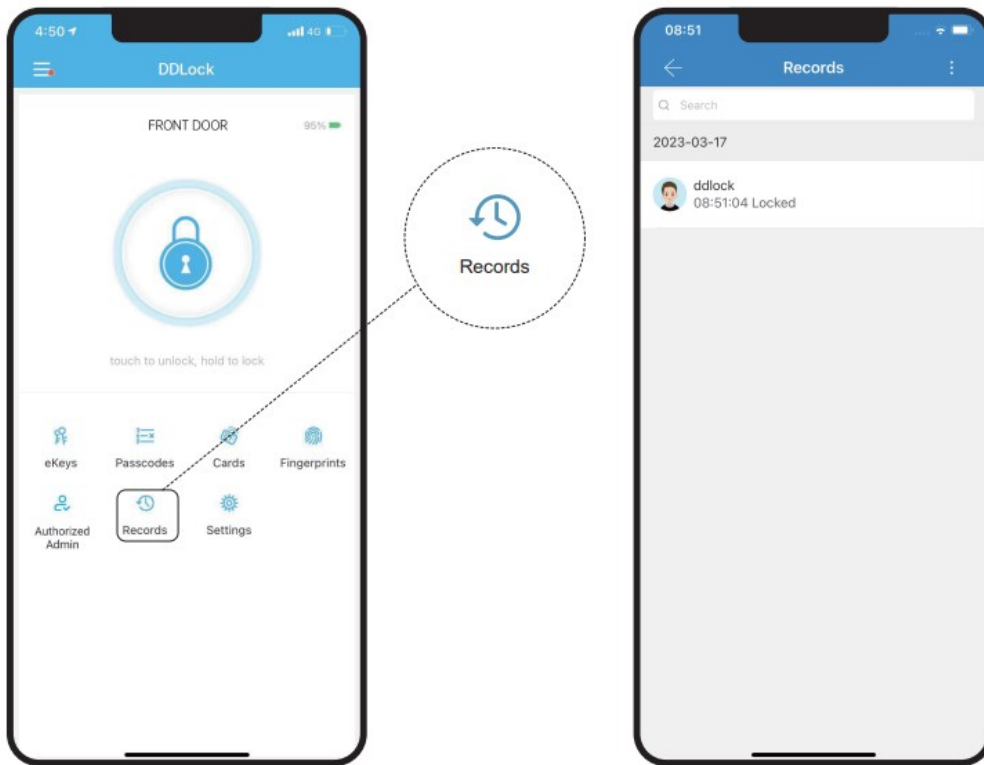

DOOR LOCK WEB MANAGEMENT SYSTEM

The web management system sets up for managing your door lock, such as sending the ekey of your door lock, generating user passwords, issuing cards, unlocking/locking remotely (with Wi-Fi gateway), exporting logs.

Web management system address: <https://ddlocksecurity.com>

- Log in

Register in the DDLock App.

Enter the registered username and password to log in.



Username

Phone Number/Email

Password

Please enter your password

[Forgot Password](#)

Login

- Unlock/Lock remotely (with G2 gateway) Wi-Fi gateway is required to unlock/lock remotely

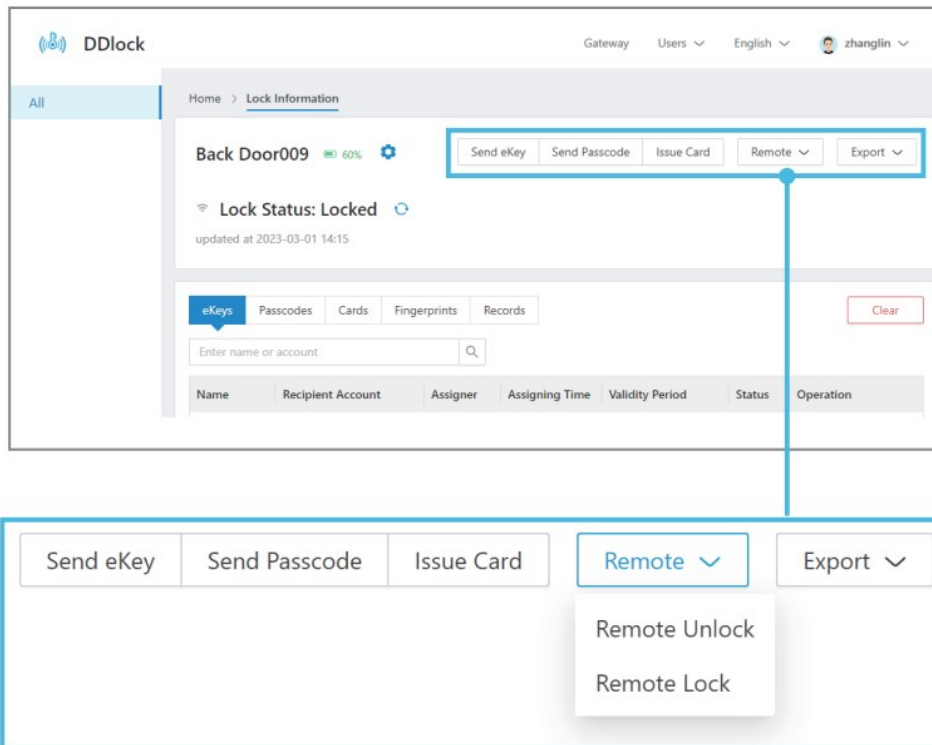

DDlock Gateway Users English zhanglin

Home > Lock Information

Back Door009 60%

Send eKey Send Passcode Issue Card Remote Export

Lock Status: Locked

updated at 2023-03-01 14:15

eKeys Passcodes Cards Fingerprints Records

Enter name or account

Name	Recipient Account	Assigner	Assigning Time	Validity Period	Status	Operation
------	-------------------	----------	----------------	-----------------	--------	-----------

Clear

Send eKey Send Passcode Issue Card Remote Export

Remote Unlock

Remote Lock

- Send ekey
- Generate a ekey and send it to your family or friends

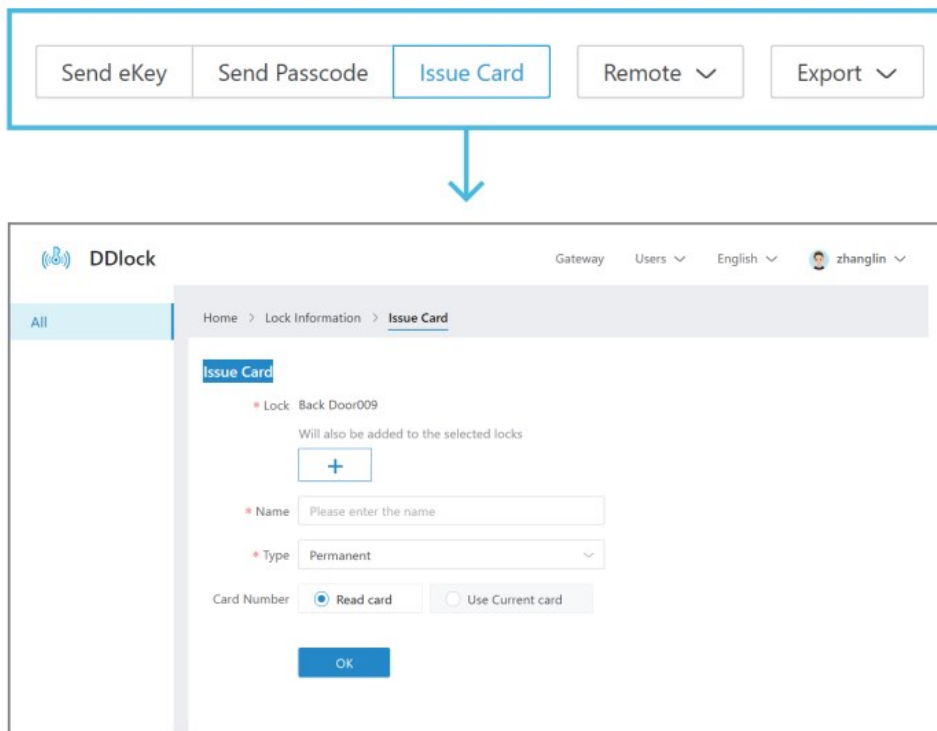

- Send password

Generate multiple scheduled passwords and send them to other users.

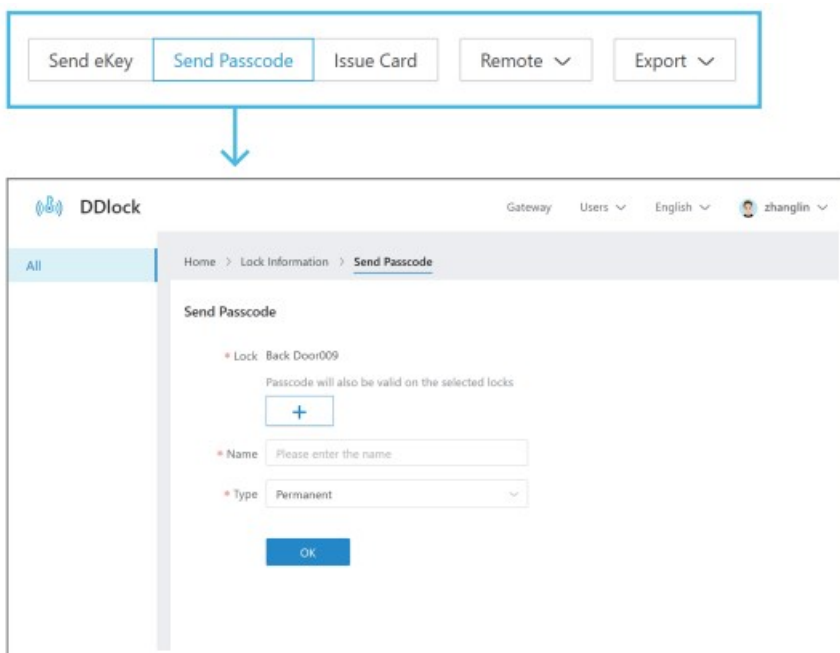

- Issue card (with G2 gateway)

Issue an existing card, add a new card via card reader (card reader sold separately), share cards, delete cards.

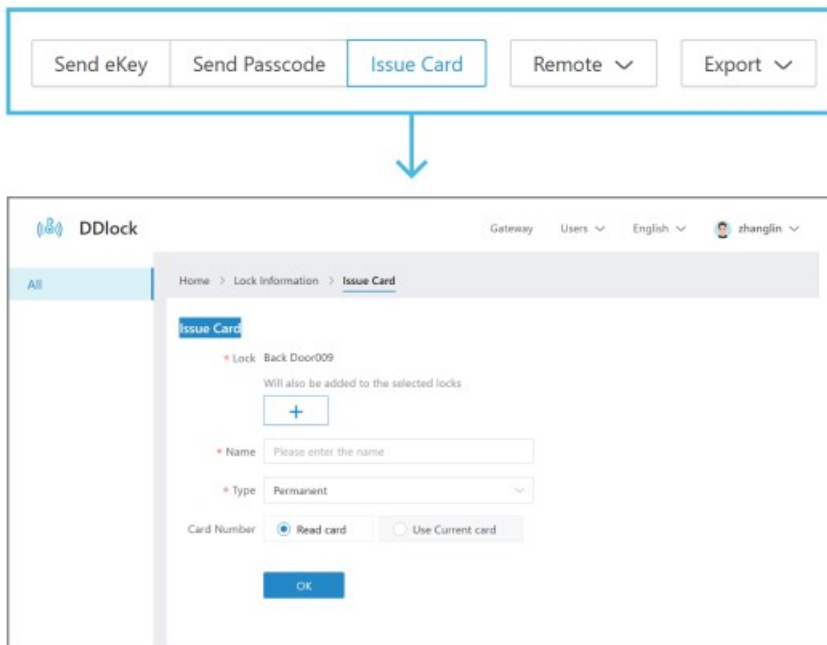

- Export logs

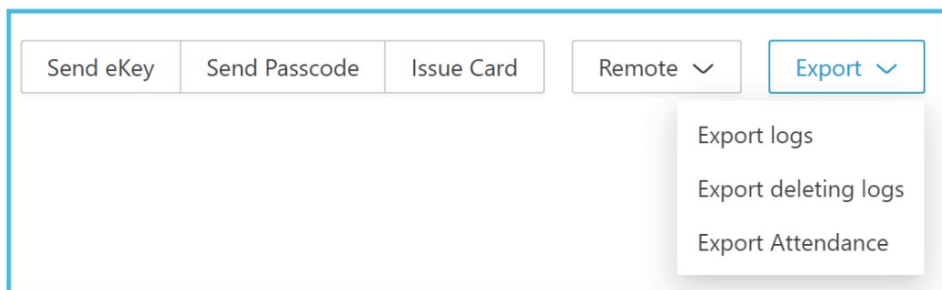

- Check unlock/lock recordings

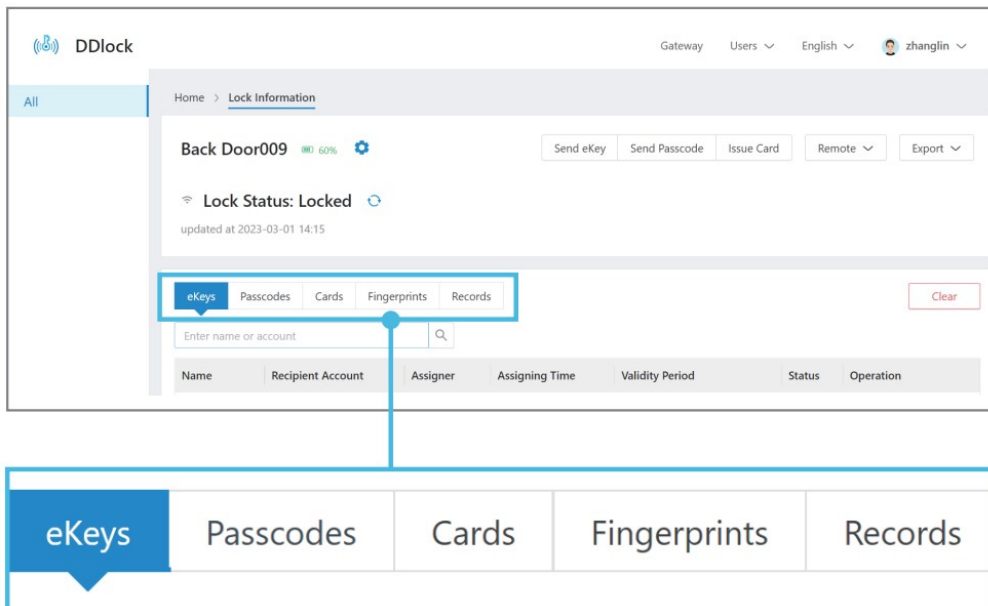

GATEWAY G2 (SOLD SEPARATELY)



Connect to Veise gateway G2, it will support:

- Unlock/Lock remotely in App
- Work with Google Assistant, Alexa
- Generate, modify and delete all types of passwords remotely
- Web portal management (remote functions)
- Push real-time messages and view real-time records
- View smart lock status
- Check battery level remotely

Integrations

Our locks work with the following software:

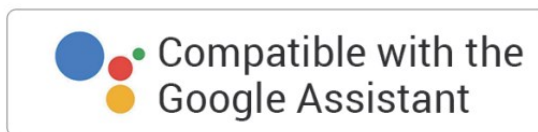
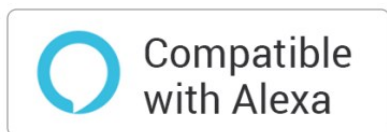

FAQ

Q1: Why can't I use the master code 123456# to unlock after pairing with the App?

A1: After pairing successfully, the master code will be changed to a random 7 digit number, and you can change it to your own master code in the App (Settings Basics Admin passcode).

Q2: Why am I unable to check the latest records in the App?

A2: When it's out of the Bluetooth range or the Veise gateway G2 is not connected, the records of passcode, fingerprint, card unlocking are not in the list timely. Only eKey unlocking is in real-time records. After the Bluetooth or Veise gateway G2 connected, go to Records tap the icon on the up right corner refresh records.

Q3: How to share one account with others?

A3: To share one account with others, please create authorized admins. It requires the “authorized admin” recipients have downloaded the DDLock App and registered their own usernames and passwords.

Q4: How to edit, delete, or create custom codes remotely?

A4: All passcodes can be generated remotely without a gateway; however, editing, deleting, or creating custom passcodes requires the Veise gateway G2 or being within Bluetooth range of the lock.

Q5: Why is a deleted code working?

A5: There may be a display error in the App. Please follow these steps to fix it: Go to “Settings” “Upload Data” Tap on “Start” to upload the lock’s data.

Scan QR code to get FAQs



Scan QR code to watch video guide



	<p><u>Veise DDLock Smart Lock App</u> [pdf] User Guide RZ06, DDLock Smart Lock App, Smart Lock App, App</p>
--	--

References

-  ddlocksecurity.com