



USBBluetoothConnect Bluetooth Adaptor Box 3 Instruction Manual

[Home](#) » [USBBluetoothConnect](#) » USBBluetoothConnect Bluetooth Adaptor Box 3 Instruction Manual 

Contents

[1 USB-Connect Bluetooth Adaptor Box 3 Instruction Manual](#)

- [1.1 Introduction](#)
- [1.2 Getting Started](#)
- [1.3 Monitoring](#)
- [1.4 Commissioning/Setup](#)
- [1.5 Troubleshooting](#)
- [1.6 Service](#)
- [1.7 Resources](#)
- [1.8 Bluetooth Adaptor Update](#)
- [1.9 Alta Control Updates](#)
- [1.10 Appendix](#)

[2 Documents / Resources](#)

[2.1 References](#)

[3 Related Posts](#)

USB-Connect Bluetooth Adaptor Box 3 Instruction Manual





Before making any setting changes, installing or servicing this boiler, follow all instructions including DANGER, WARNING, CAUTION, and NOTICE hazard notifications found in boiler Installation, Operating and Service Instructions provided with boiler and available through USB Connect app.

NOTICE: Only use the Bluetooth Adaptor while on site. Never leave the Bluetooth Adaptor on site and connected to boiler.

Need help or have a question?
Contact Customer Support at (717) 397-4705

111679-03 – 6/23

Introduction

USB-Connect is a commissioning, diagnostic and service tool consisting of a Bluetooth Adaptor and mobile device app. The app communicates with any U.S. Boiler condensing boiler. USB-Connect is a local service tool with portal data collection and live streaming to enable remote support.

Included with the Bluetooth Adaptor:

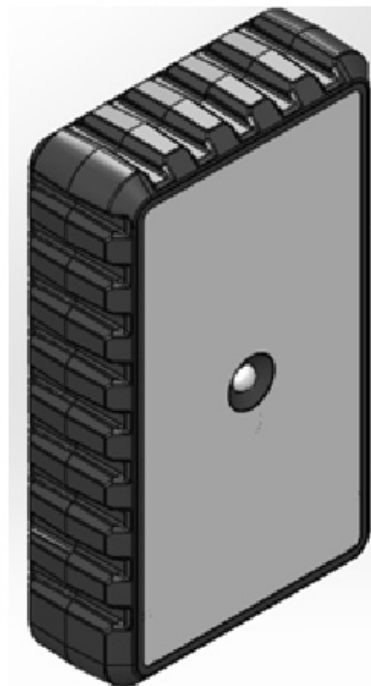

**USB-Connect Bluetooth
Adaptor**

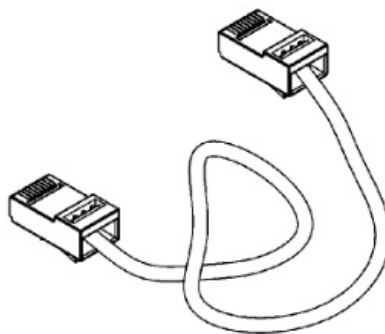

Cable 1,
RJ12 Straight Cable,
36-inch, Silver
For Alta Boiler

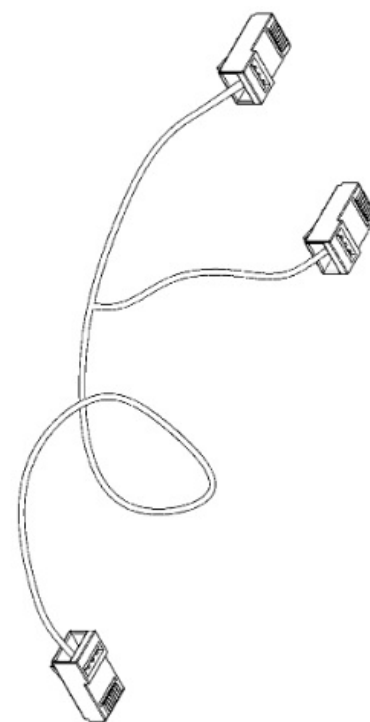

Cable 2,
RJ45 Split Cable,
24-inch, Black
For Sage Controller
Equipped Boiler

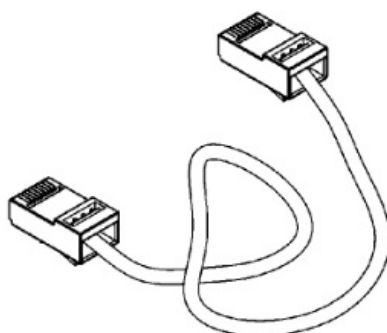

Cable 3,
RJ45 Straight Cable,
36-inch, Blue
For Direct Connection
to Sage Controller

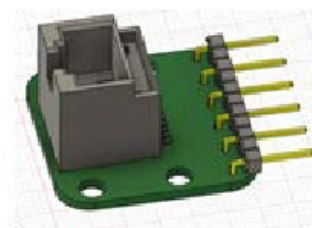

111640-01,
Sage J3 Terminals to
RJ45 Interface Board,
For Direct Connection
to Sage Controller

Compatible Devices:

Apple device, an iPhone or iPad, running iOS version 13 or newer.

Android device, mobile phone or tablet, running Android version 10 or newer.

Compatible Boilers:

Alpine, Alta, AltaC, Aspen, AspenC, K2WT, K2WTC, K2FT, XC.

USB-Connect Features:

- Bluetooth Adaptor connects boiler to USB-Connect App.
- English and Spanish Language.

- Start-up, Troubleshoot and Service Wizards.
- Data logs, Service & status reports sent to cloud.
- Alta Boiler Control firmware updates.

Portal Features:

- Stores reports, data logs, site photos and alarm history.
- Real-time remote monitoring when signal available.

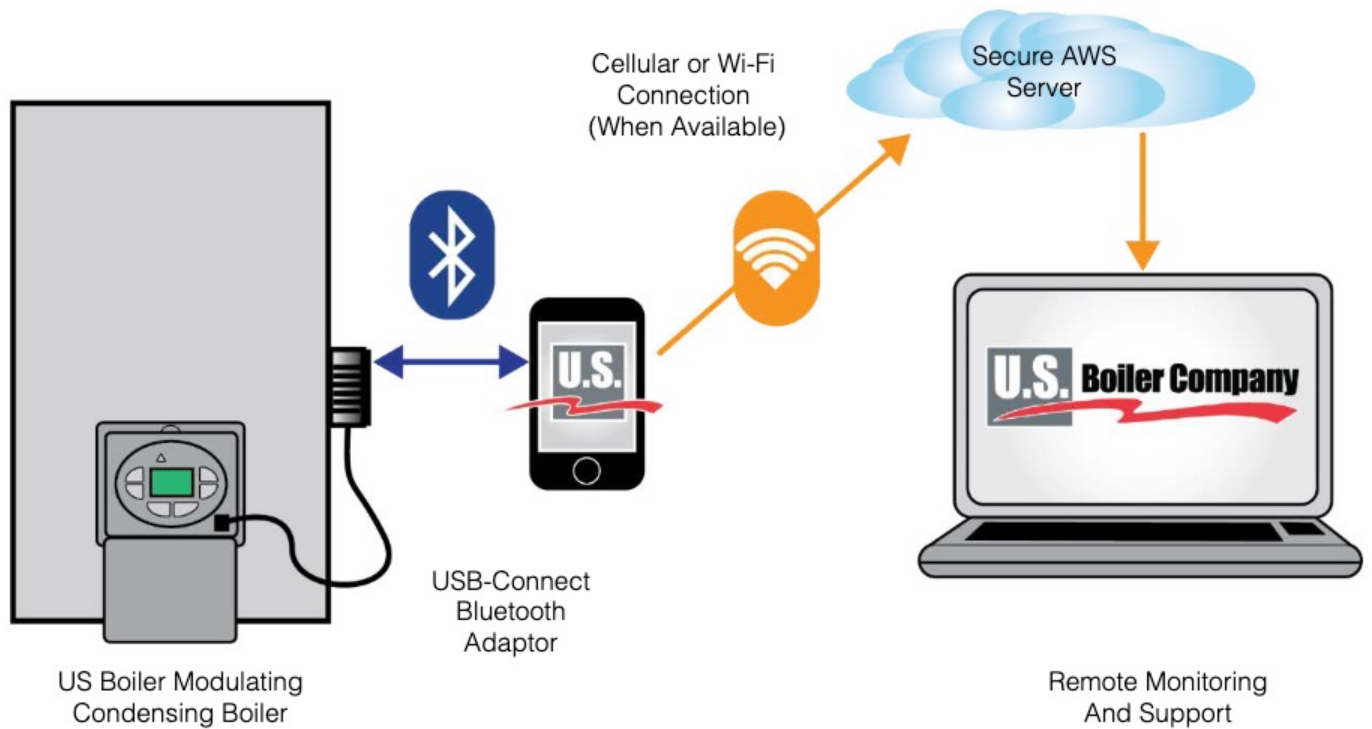

Getting Started

Step 1: Install App

IOS

Go to App store



Download USB-Connect



Android

Go to Play store

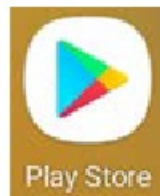

Download USB-Connect



Step 2: Create User Account

Fill out profile and review and accept Terms and Conditions, Privacy Policy:

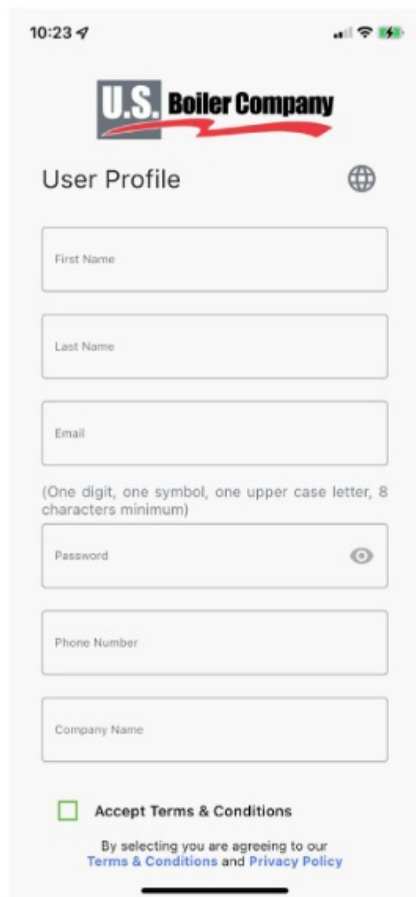

10:23

U.S. Boiler Company

User Profile

First Name

Last Name

Email

(One digit, one symbol, one upper case letter, 8 characters minimum)

Password

Phone Number

Company Name

☐ Accept Terms & Conditions

By selecting you are agreeing to our [Terms & Conditions](#) and [Privacy Policy](#)

Existing User select Sign In:

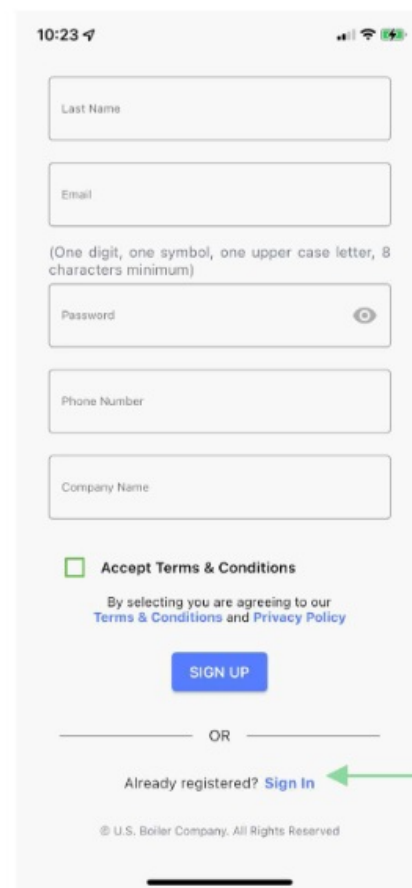

10:23

Last Name

Email

(One digit, one symbol, one upper case letter, 8 characters minimum)

Password

Phone Number

Company Name

☐ Accept Terms & Conditions

By selecting you are agreeing to our [Terms & Conditions](#) and [Privacy Policy](#)

SIGN UP

OR

Already registered? [Sign In](#)

© U.S. Boiler Company. All Rights Reserved

Select Here
If Already
A User

Step 3: Connect Bluetooth Adaptor

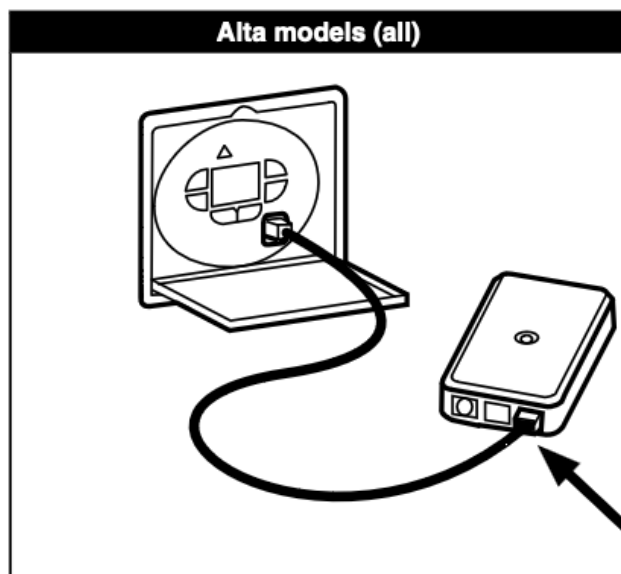

CABLE 1
RJ12 Straight Cable,
36-inch, Silver
For Alta Boiler

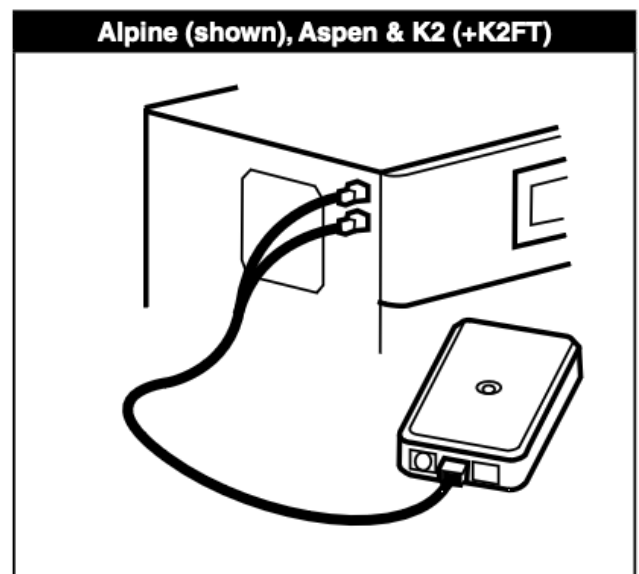

CABLE 2
RJ45 Split Cable, 111662-01
24-inch, Black
For Sage Controller Equipped Boiler

Direct to Sage Controller (req. K2WT, XC)

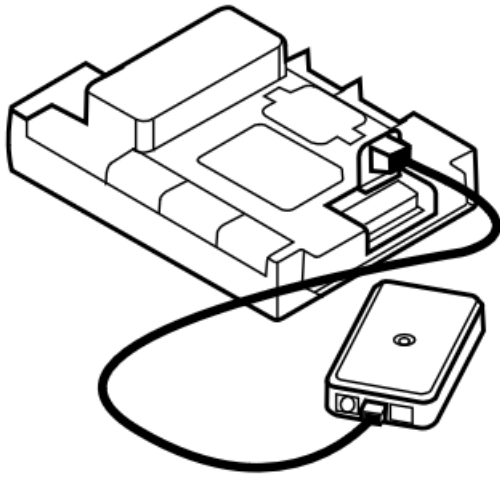

CABLE 3

RJ45 Straight Cable,
36-inch, Blue, plus Sage J3
Terminals to RJ45 Interface Board 111640-01,
For Direct Connection to Sage Controller

Step 4: Using App

Launch App

Before opening the App, connect Bluetooth Adaptor and wait for LED light to turn solid green.

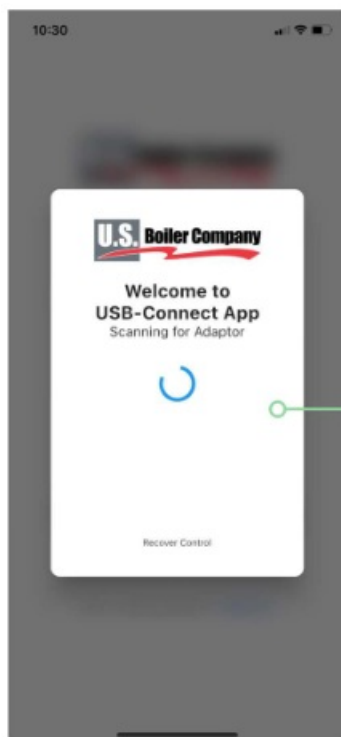

Normal
Connection
To Live Data

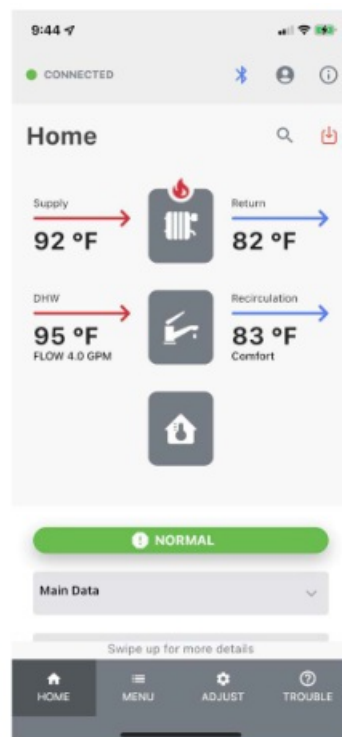

Demo Mode

When not near a boiler or Bluetooth Adaptor a user may view an Alta Boiler Demonstrator Mode to review available options, manuals, and alarm descriptions.

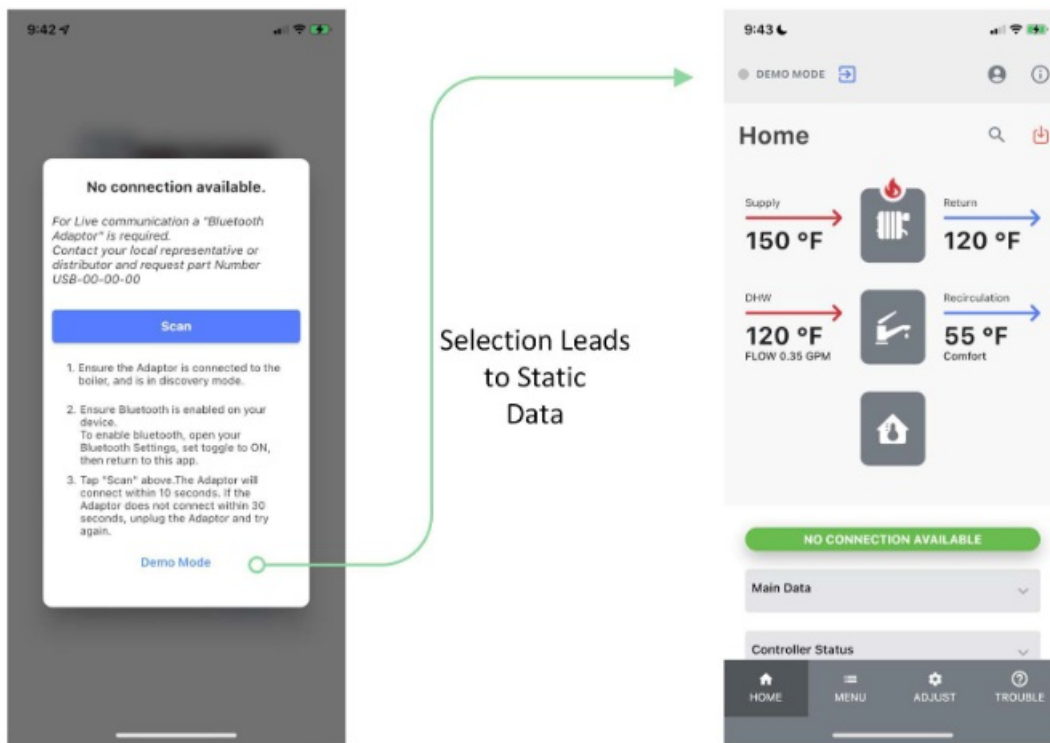

If having trouble connecting, see **Appendix**, Specification for Bluetooth Adaptor LED blink codes and Troubleshooting Tips.

Step 5: Sign into USB-Connect Web Portal

After you have completed your profile using the USB-Connect App, U.S. Boiler customer service will send you an invitation to sign into the web portal where you can view status, service reports and live data when a cell signal is available.



U. S. Boiler Company - Connect Web Portal Login

Hello Joe,

Thank for registering to use the U.S. Boiler Company - Connect App! This app is supported by our U.S. Boiler Company - Connect Web Portal.

What is the U.S. Boiler Company - Connect Web Portal?

When you connect to one of our condensing boilers via the app, you will be able to save reports

Please note that your company's technicians, local U.S. Boiler Company sales representative, a to stored boiler data on the web portal. This includes reviewing LIVE boiler data when you are o available. Live boiler data gives you a unique opportunity to reach out to our technical team for 1

Your new U.S. Boiler Company - Connect App and U.S. Boiler Company - Connect Web Portal i

Ready to sign into your Web Portal? Simply click on the 'Sign into U.S. Boiler Company - Conne and running in no time.

[Sign into U.S. Boiler Company - Connect Web Portal](#)

If you did not initiate this request, please contact us immediately at webadmin@usboiler.net

Thank you,
U.S. Boiler Company Company

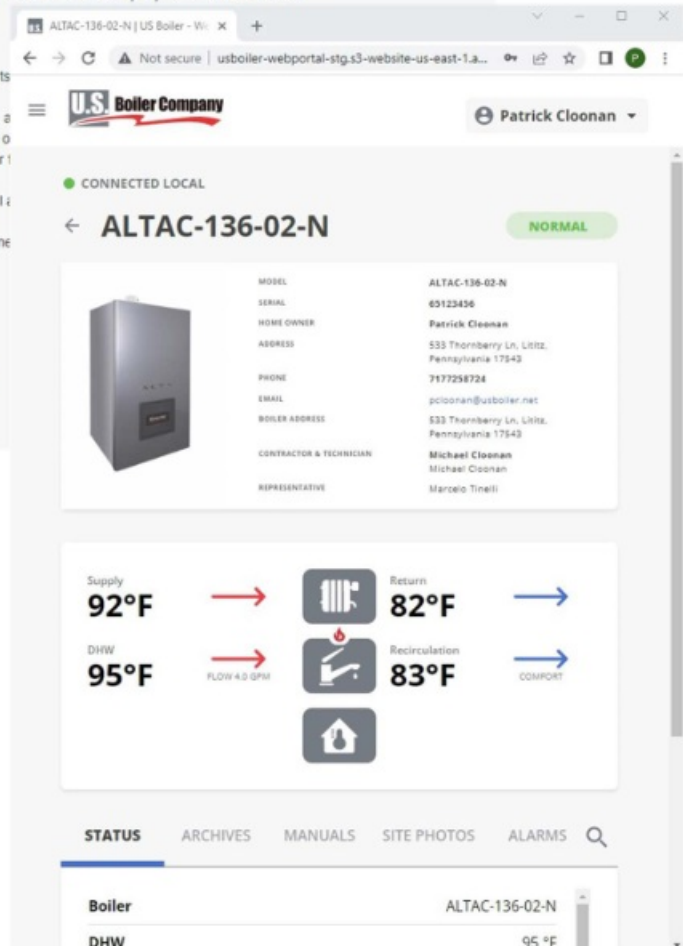

The screenshot displays the U.S. Boiler Company Connect Web Portal interface. At the top, it shows the company logo and the user's name, Patrick Cloonan. The main section is titled "CONNECTED LOCAL" and features a large heading for the boiler unit "ALTAC-136-02-N" with a "NORMAL" status indicator. Below this, there is a detailed table of boiler specifications and contact information. To the right of the table, a vertical list of parameters shows the current status: Supply at 92°F, Return at 82°F, DHW at 95°F, and Recirculation at 83°F. The interface also includes a navigation bar at the bottom with tabs for STATUS, ARCHIVES, MANUALS, SITE PHOTOS, and ALARMS. The STATUS tab is currently selected, showing a summary of the boiler and DHW temperatures.

MODEL	ALTAC-136-02-N
SERIAL	65123456
HOME OWNER	Patrick Cloonan
ADDRESS	533 Thornberry Ln, Little, Pennsylvania 17543
PHONE	7177258724
EMAIL	pcloonan@usboiler.net
BOILER ADDRESS	533 Thornberry Ln, Little, Pennsylvania 17543
CONTRACTOR & TECHNICIAN	Michael Cloonan
REPRESENTATIVE	Michael Cloonan

Supply 92°F → Return 82°F →
DHW 95°F → FLOW 4.0 GPM → Recirculation 83°F → COMFORT

STATUS ARCHIVES MANUALS SITE PHOTOS ALARMS

Boiler ALTAC-136-02-N
DHW 95°F

If you do not receive an invitation email, call customer service at (717) 397-4701.

Monitoring

On Site

Home screen provides water temperatures supplied to and returning from heating elements and faucets. At a glance the user is aware of the current demands and burner status. Additional information is available from Main Data, Controller Status, Input/Output Status, as well as Zone Panel Status and Sequencer Status when used.

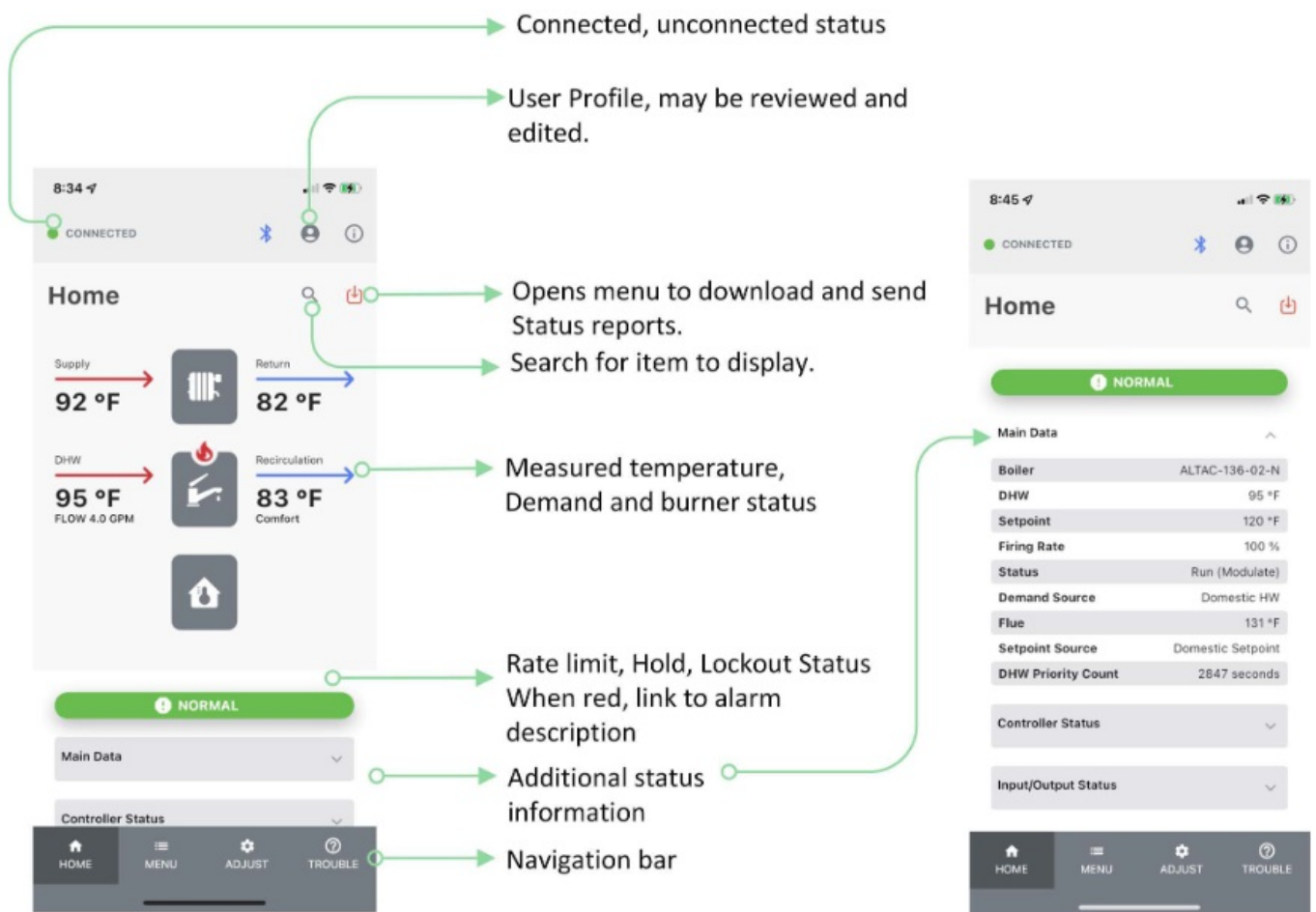

Remote Support

App offers reports, site photos and data logging to document boiler performance and aid remote support. Reports, site photos, and logs may be email and/or stored on devices as pdf or csv files. All files are archived at portal.

Status Report

Current boiler status, “snapshot”.

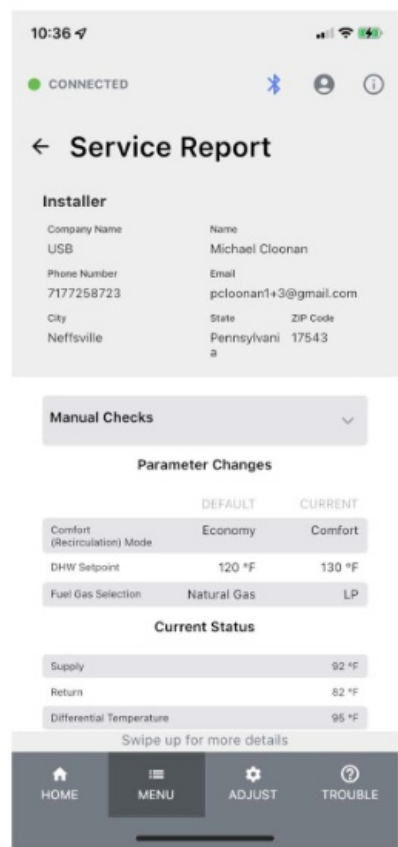

Service Report

Status, cycle & alarm history and actions taken.



Data Logging

Data is sorted while Bluetooth adaptor is connected.

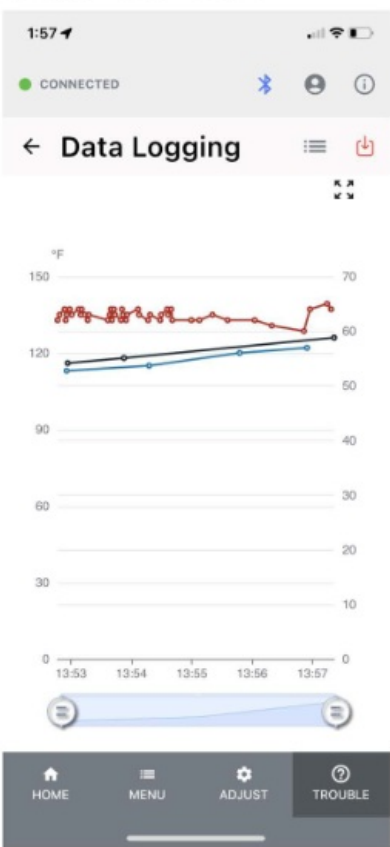

Commissioning/Setup

Start Up Wizard is provided to walk users through most common setup tasks. Start-up Wizard collects instructions, status, and key parameter adjustment together to allow required actions to be as easy and successful as possible.

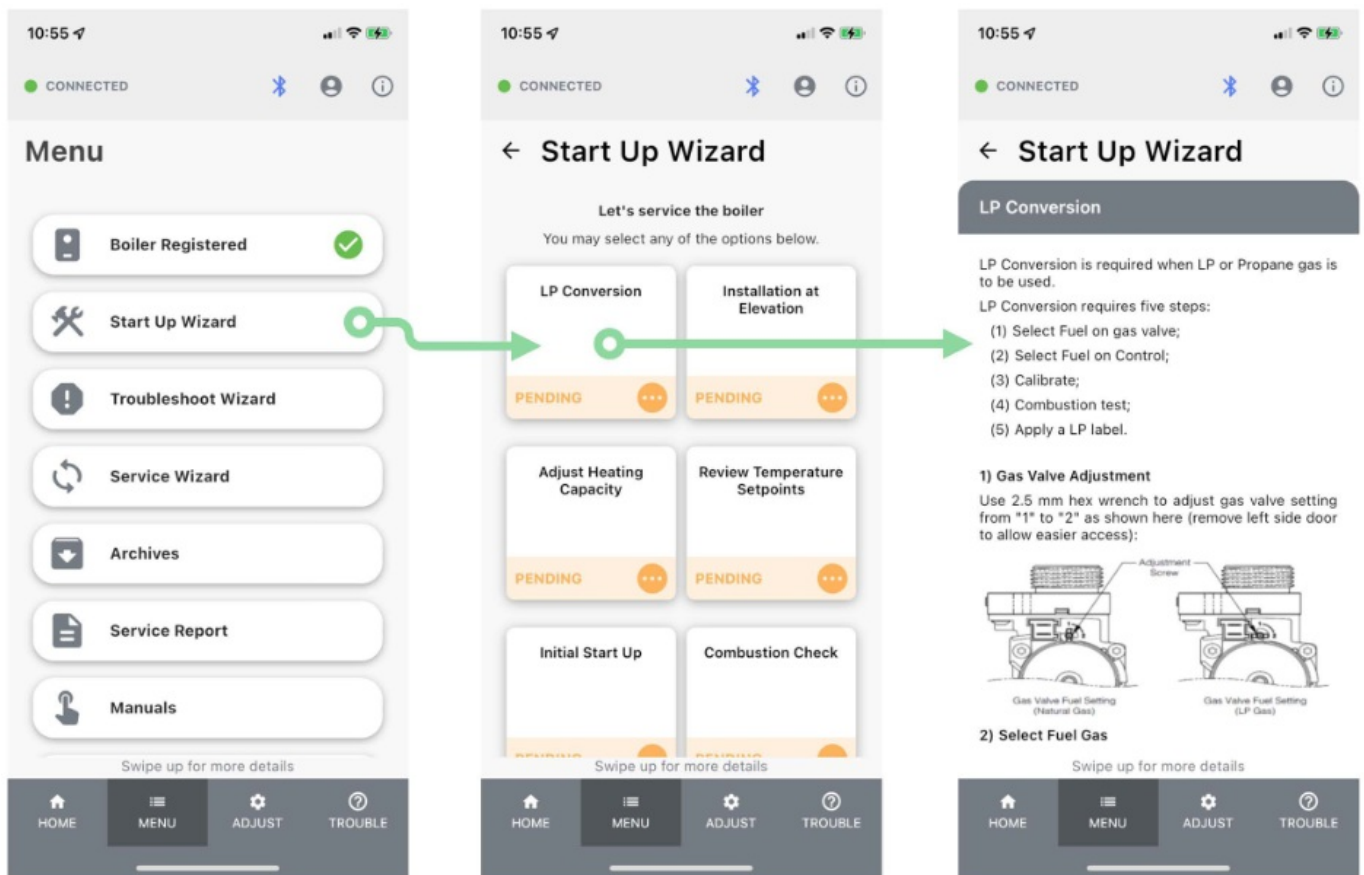

Adjust menus provide opportunity to adjust advanced settings. Each setting is provided with adjustable range and detailed explanation.

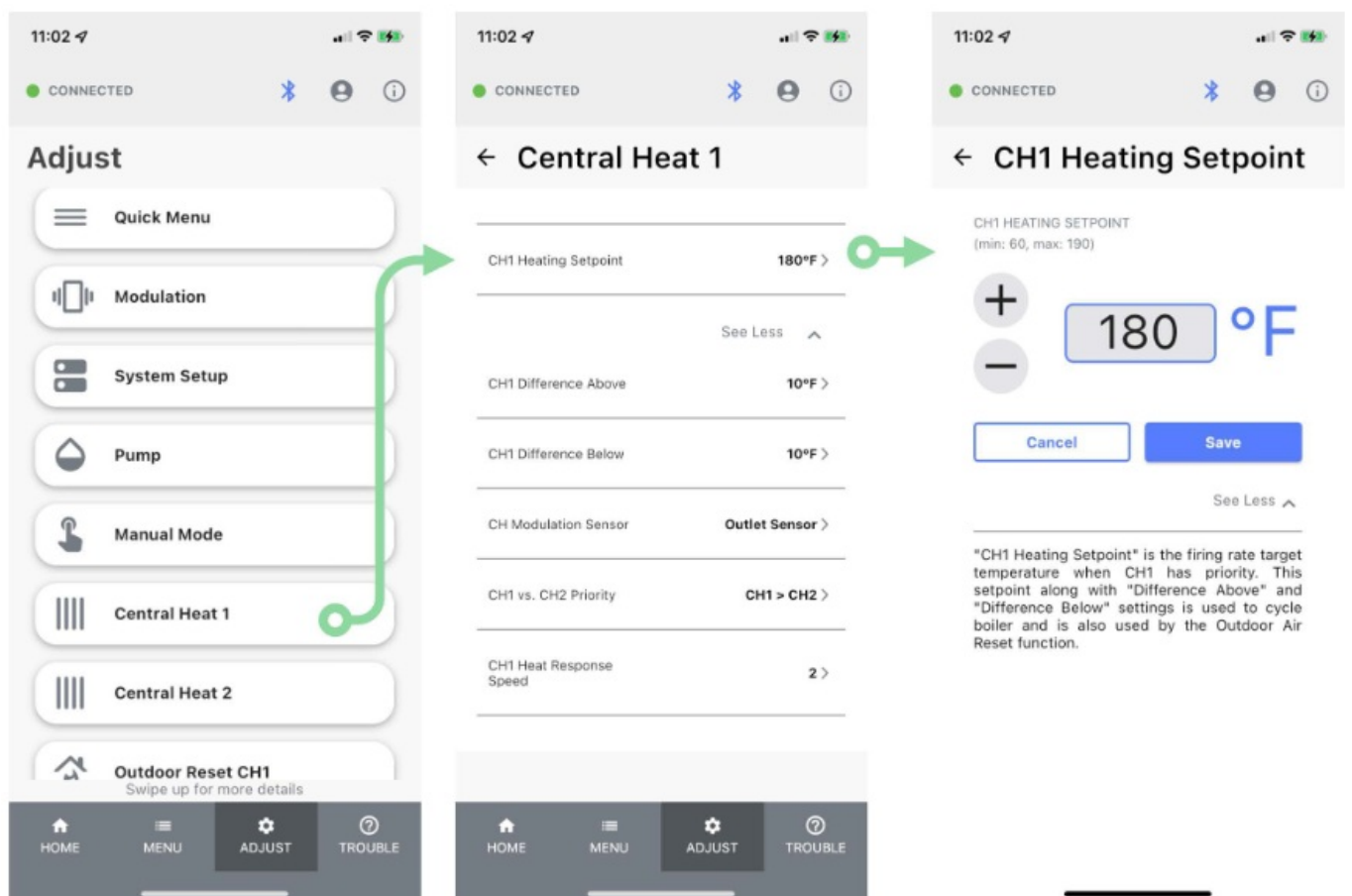

Troubleshooting

Troubleshooting Wizard is provided to walk users through solving common issues.

Troubleshooting Wizard collects instructions, status, and key parameter adjustment together to allow contractors to investigate efficiently, step by step.

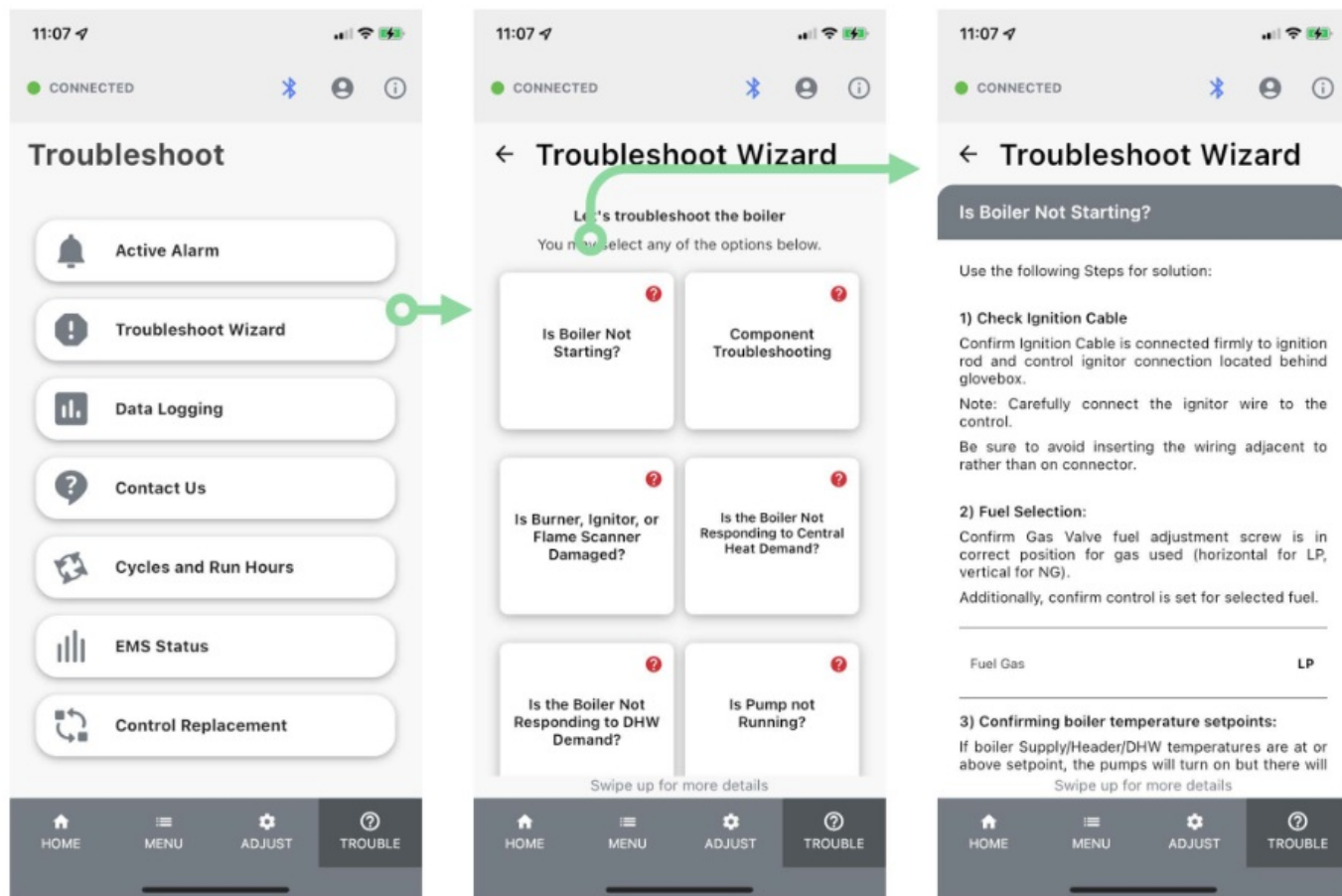

Active Alarm provide detailed explanation, possible cause and solution to every alarm.

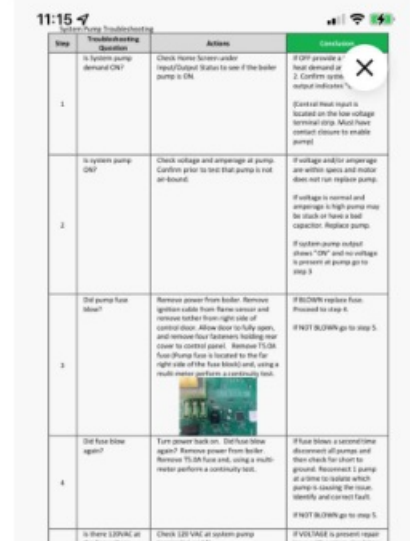
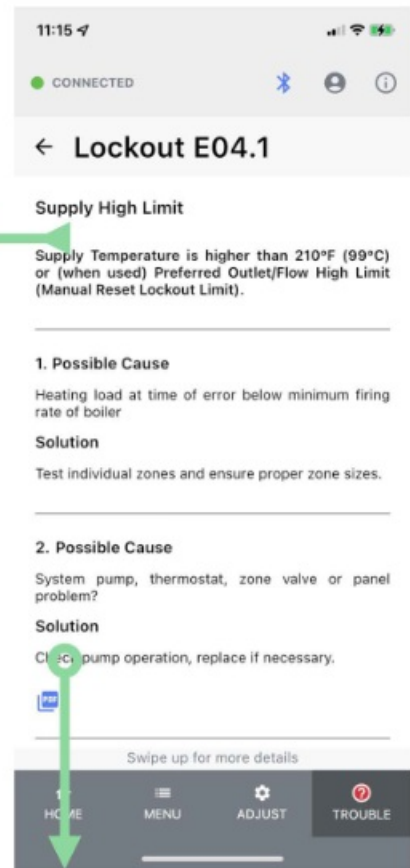
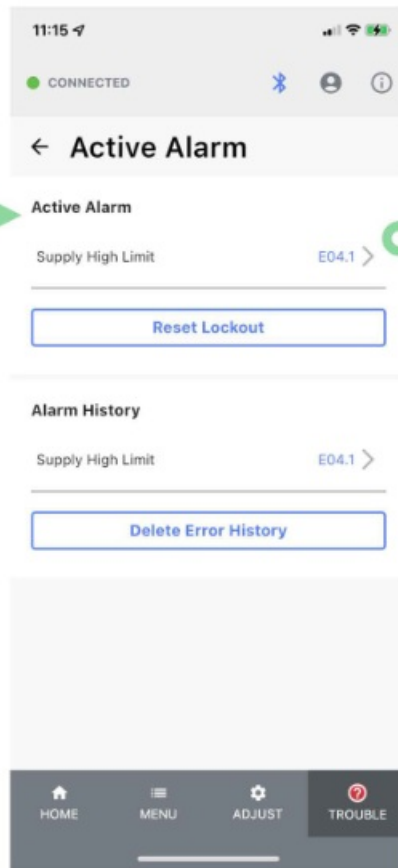
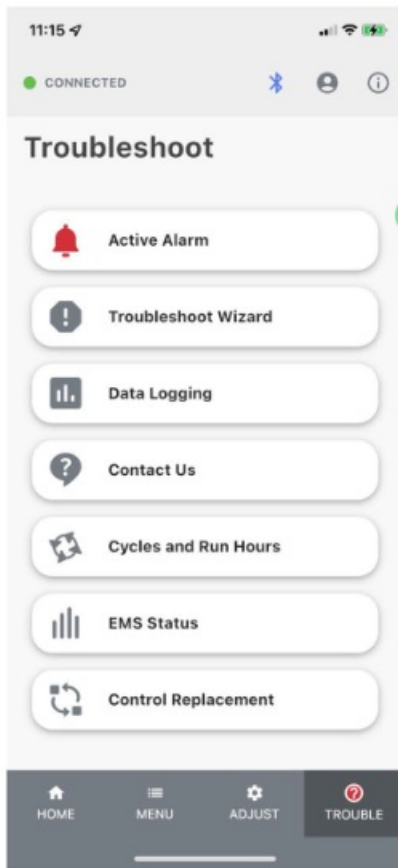

Service

Service Wizard is provided to walk users through most common service tasks.

Service Wizard provides instructions to allow required actions to be as easy and successful completed.

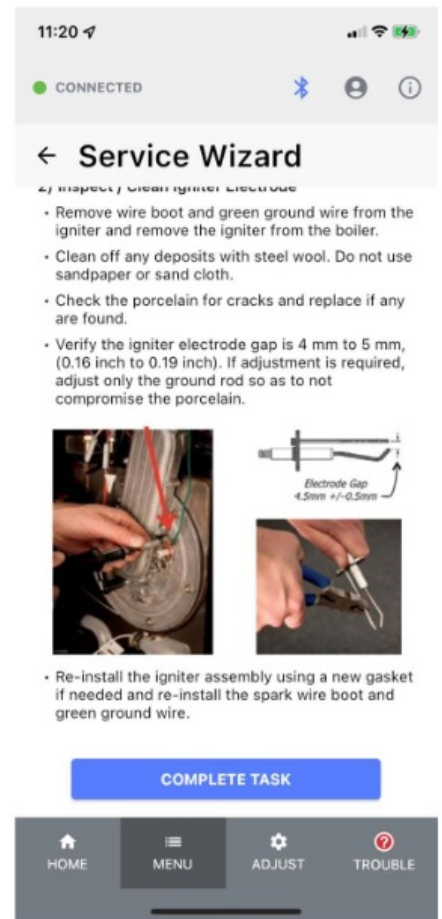
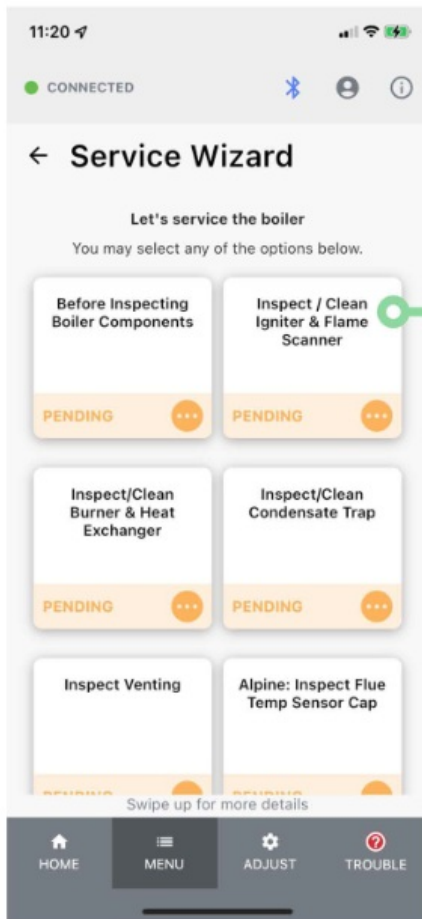

Resources

Manuals are provided to ensure the user always has complete and the latest information.

Note: Download the manual to ensure it is available when there is no cell service and to enable zooming.

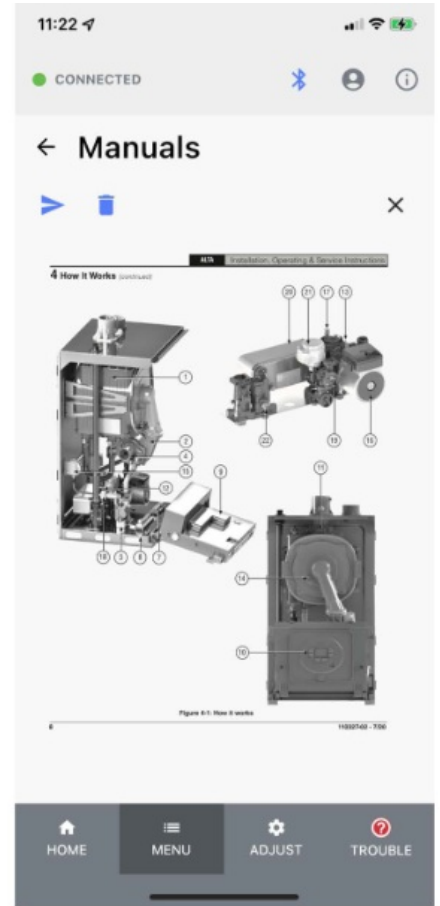
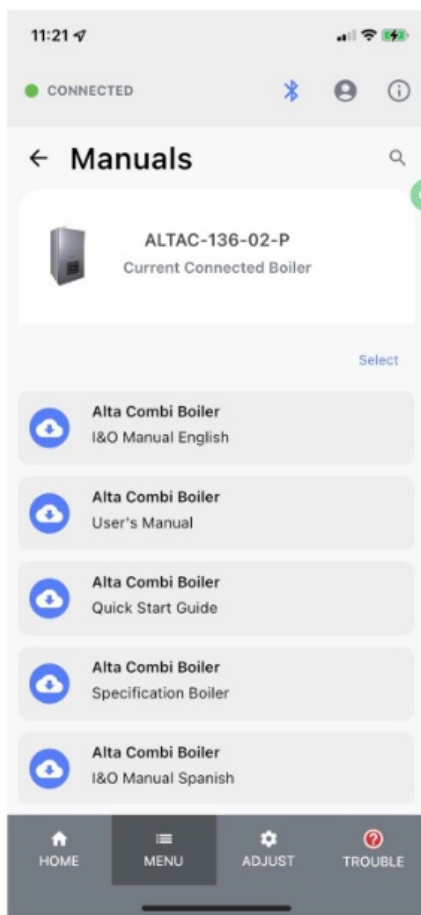

Bluetooth Adaptor Update

When new Bluetooth Adaptor firmware versions are available, the user will be alerted with an option to download the new firmware. Select "Ok" and allow the firmware download to complete. After download is complete disconnect and then reconnect Bluetooth Adaptor power and close App and reopen once Bluetooth Adaptor LED is solid green.

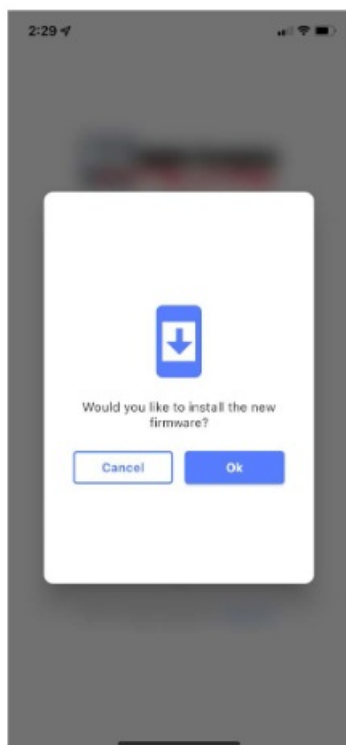

New Bluetooth Adaptor Firmware Update Indication

Alta Control Updates

The latest Alta Controller firmware and default parameters are made available to the App. When necessary Alta Controller Firmware or default parameters may be downloaded in the field.

Select Settings on the MENU tab

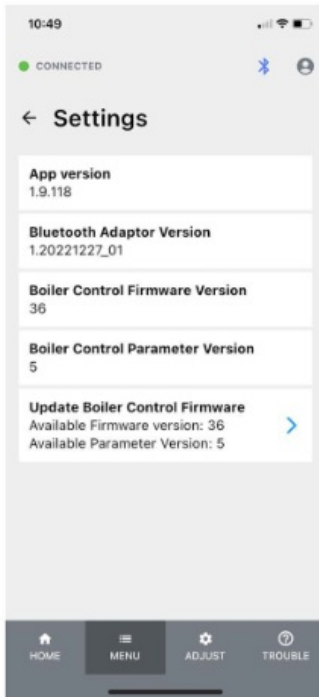

Alta firmware and default parameter update

Use MENU to navigate to the Settings menu.

Only update the Boiler Control Firmware when the Available Firmware Version is higher.

Only update the Boiler Control Parameters when the Available Parameter Version is higher.

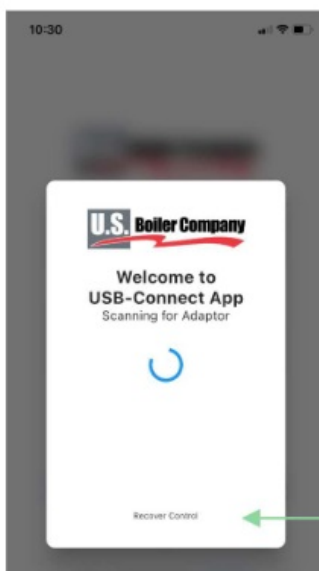
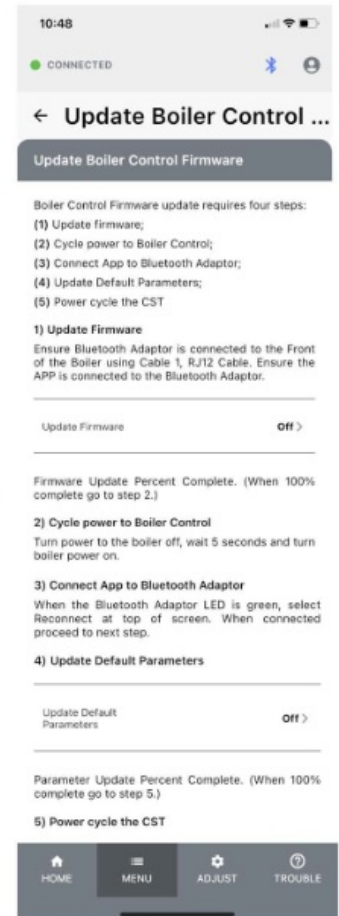

Recover Control

In the unlikely event of a Alta Firmware download failure (local display is off and Bluetooth Adaptor LED is Red), the User may select, "Recover Control" and navigate to the Update Boiler Control Firmware function and re-do the firmware load procedure.

Appendix

Specifications

Power

24 VDC via DC Barrel Jack:

- Power supply: AC 100-240V, 50/60Hz input, DC 24V 0.3A output

24 VDC via RJ12:

- Power supply: DC 24V 0.04A input





24 VAC via RJ45:

- Power supply: AC TBD input





Environmental and Regulatory:

- Model: USB-Connect
- Hardware Version: E2
- Environmental protection: IP10 (Nema 1)
- Flammability: UL94-V0
- Working humidity range: 0-95% (non-condensing)
- Working temperature range: -50oF – 104oF (10oC to 40oC)

Bluetooth Adaptor Blink Codes – Initial Power Up

	LED	Description
	Off	No power connected
	Light Blue	Initializing
	Yellow	Device Firmware Upgrade (DFU) Mode is active (waiting for update file)
	Purple	DFU Mode is active (receiving update file)

Bluetooth Adaptor Blink Codes - Running Mode

	LED	Description (Shown in 1st 1/2 second)
Modbus Connection between Boiler to Adaptor Status		
	Green	Boiler to Adaptor Communication Detected
	Red	Boiler to Adaptor Communication NOT Detected
	LED	Description (Shown in 2nd 1/2 second)
Bluetooth Connection between Adaptor to Smart Device Status		
	Blue	Bluetooth Connection between Adaptor to Smart Device
	Off	No Bluetooth Connection between Adaptor to Smart Device

For example: “Green-Blue” Modbus and Bluetooth communicating.

FCC Statement

This equipment complies with FCC radiation exposure limits set forth for an uncontrolled environment. This equipment should be installed and operated with minimum distance 20cm between the radiator and your body.

This device complies with part 15 of the FCC Rules. Operation is subject to the following two conditions: (1) This device may not cause harmful interference, and (2) this device must accept any interference received, including

interference that may cause undesired operation.

Any Changes or modifications not expressly approved by the party responsible for compliance could void the user's authority to operate the equipment.

Note: This equipment has been tested and found to comply with the limits for a Class B digital device, pursuant to part 15 of the FCC Rules. These limits are designed to provide reasonable protection against harmful interference in a residential installation. This equipment generates uses and can radiate radio frequency energy and, if not installed and used in accordance with the instructions, may cause harmful interference to radio communications. However, there is no guarantee that interference will not occur in a particular installation. If this equipment does cause harmful interference to radio or television reception, which can be determined by turning the equipment off and on, the user is encouraged to try to correct the interference by one or more of the following measures:

- Reorient or relocate the receiving antenna.
- Increase the separation between the equipment and receiver.
- Connect the equipment into an outlet on a circuit different from that to which the receiver is connected.
- Consult the dealer or an experienced radio/TV technician for help.

This equipment complies with FCC radiation exposure limits set forth for an uncontrolled environment. This equipment should be installed and operated with minimum distance 20cm between the radiator and your body.

IC Statement

This equipment should be installed and operated with a minimum distance of 20 centimeters between the radiator and your body.

This device contains licence-exempt transmitter(s)/receiver(s) that comply with Innovation, Science and Economic Development Canada's licence-exempt RSS(s). Operation is subject to the following two conditions:

1. This device may not cause interference.
2. This device must accept any interference, including interference that may cause undesired operation of the device.

This equipment should be installed and operated with a minimum distance of 20 centimeters between the radiator and your body.

Repair Parts

1. USB-Connect Bluetooth Adaptor Kit———US Boiler P/N: 111667-01 US-Connect Bluetooth Adaptor (Portable Tool, Connects USB-Connect App and Portal to: Alpine, Alta, AltaC, Aspen, AspenC, K2WT, K2WTC, K2FT, XC.); Carry case, information card; CST Sage Controller J3 Terminals to RJ45 Interface Board (111640-01); Cable 1, RJ12 Straight Cable; Cable 2, RJ45 Split Cable; Cable 3, RJ45 Straight Cable.
2. Connected Service Tool Sage J3 Terminals to RJ45 Interface Board———US Boiler P/N: 111640-01 Connected Service Tool Interface Board, used to connect Sage Controller J3 screw terminals to Bluetooth Adaptor or Remote Monitoring System using an ethernet cable.
3. Cable 1, RJ12 Straight Cable———Show Me Cables P/N: 15-302-003S Standard RJ12 Line Cord, 24AWG, stranded copper conductors, 6 conductors, straight through, PVC jacket,

Silver, Standard Boot, 36-inch length.

4. Cable 2, RJ45 Split Cable—————US Boiler P/N: 111662-01 Custom cable has two RJ45 connections on one end and single RJ45 on opposite end. Used to connect Bluetooth Adaptor to Sage equipped boiler's Boiler to Boiler and Enviracom RJ45 connections, Black, Standard Boots, 24-inch length.
5. Cable 3, RJ45 Straight Cable—————Show Me Cables P/N: 530-03 BL Standard Cat5e Ethernet Patch Cable, 24AWG, stranded copper conductors, 8 conductors, straight through, PVC jacket, Blue, Standard Boot, 36-inch length.

Troubleshooting Tips

Indication	Possible Cause	Corrective Action
App Will Not Accept New User Account	Cell signal not available.	App requires a cell signal to accept a new user profile. User can log in without cell signal after initial acceptance.
Bluetooth Adaptor LED is OFF	Cables not connected properly.	Sage Controller: Cable 2, connections to boiler are reverse. Switch RJ45 connections, see page 5. Alta Controller: Cable 1 is not connected. Cable 1 is connected to the Bluetooth Adaptor center connection, should be to the right side connection, see page 5.
	Wrong Cable.	Cable 1, 2 and 3 must be "straight through" cables.
	Boiler is not powered.	Power up boiler.
Bluetooth Adaptor LED is flashing Red	Sage Control Fail to Connect.	Sage Slave Address is not set to 1, Panasonic Status screen should show "Boiler 1". If not, go to Panasonic display/Adjust Menu/Sequencer Slave and adjust Boiler Address to 1. Cycle power to Bluetooth adaptor. Wiring to Boiler RJ45 boiler connection are disconnected. To fix this use: "CST Sage J3 Terminals to RJ45 Interface Board", PN: 111640-01, see page 5.
	Failed Cable or connection.	Check cables and cable connections. Replace cables if necessary.
Erratic number updates or bad data	Bad connection.	Reboot Bluetooth Adaptor and open App after Bluetooth Adaptor LED has turned green.
App will not connect	Bad connection.	Reboot Bluetooth Adaptor and open App after Bluetooth Adaptor LED has turned green.
	More than one (1) Bluetooth Adaptor is powered.	App can only connect to one Bluetooth Adaptor. When more than one (1) are available the App will connect to neither.
	Failed to close & reopen App after connection to different Bluetooth Adaptor.	When two Bluetooth Adaptors are on site, close App and reopen when connecting to next Bluetooth Adaptor.
App will not connect to Sage Controller	Sage Controller greater than 10 years old.	Sage controllers older than 2012 (revision 1967, 3212 and 3220) are not compatible with the App.
	Sage Controller with multiple boilers in a peer-to-peer network.	When connecting boilers arranged in Sage Controller equipped Boiler peer-to-peer network the Sequencer Master must be disabled. To keep the Sequence Master enabled, connect the CST directly to the Sage Controller using "CST Sage J3 Terminals to RJ45 Interface Board", PN: 111640-01, (see page 5) and MB1 terminals. Alta Controller does not have this issue.

Documents / Resources



[USBBluetoothConnect Bluetooth Adaptor Box 3](#) [pdf] Instruction Manual
CST111639, 2A9E3-CST111639, 2A9E3CST111639, Bluetooth Adaptor Box 3, Bluetooth
Adaptor, Box 3

References

- [U.S. usbconnect.usboiler.net](http://usbconnect.usboiler.net)