

Contents [[hide](#)]

- [1 UrbanX A06 Wireless Mouse](#)
- [2 Specifications:](#)
- [3 Product Usage Instructions:](#)
- [4 Button Function](#)
- [5 Specifications](#)
- [6 Frequently Asked Questions](#)
- [7 Documents / Resources](#)
 - [7.1 References](#)

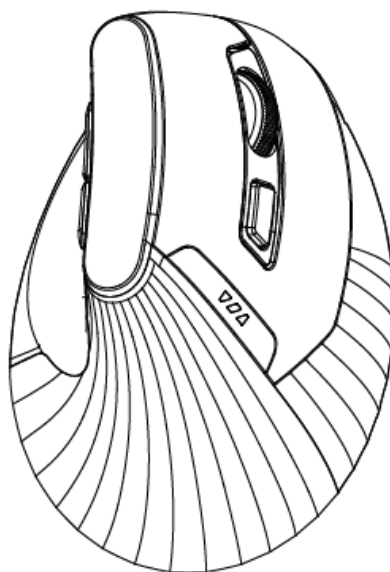

UrbanX A06 Wireless Mouse



Specifications:

- Model: A06
- Type: Wireless Mouse
- Connectivity: Wireless
- Compatibility: Windows, Mac, and Linux
- Color: Black

Product Usage Instructions:

Setting Up the Wireless Mouse:

1. Remove the wireless mouse from its packaging.
2. Insert batteries into the mouse following the polarity markings.
3. Turn on the mouse using the power switch.
4. Insert the wireless receiver into an available USB port on your computer.
5. Your wireless mouse is now ready to use.

Using the Wireless Mouse:

To use the wireless mouse, simply move it on a flat surface within the range of the receiver connected to your computer. The mouse buttons and scroll wheel allow you to navigate and interact with your computer's interface.

Package Contents

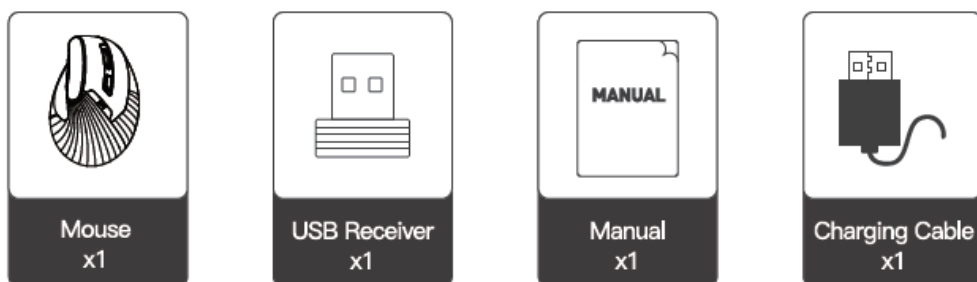

Button Function

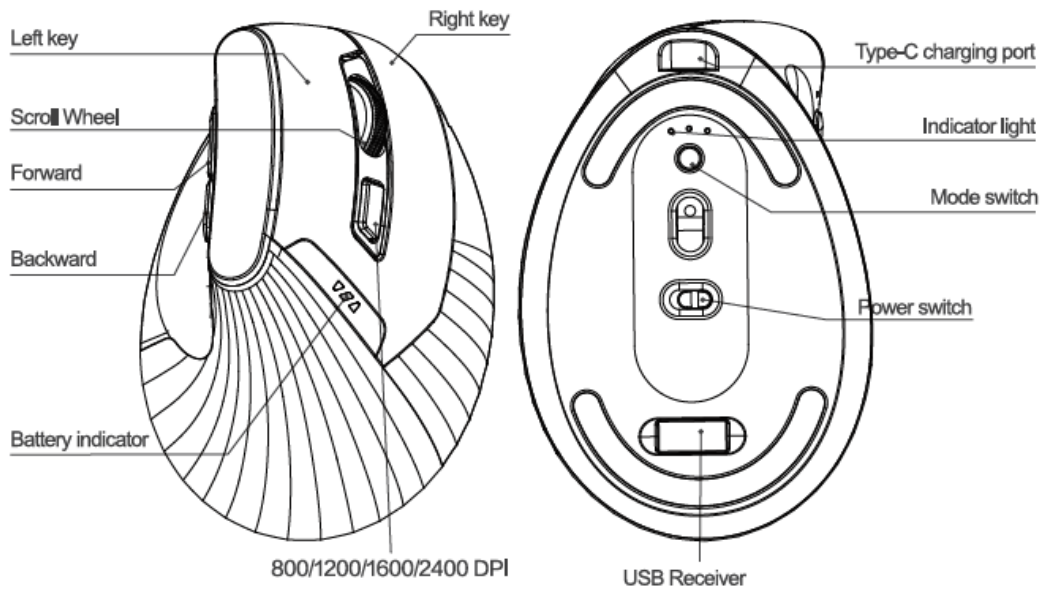

- Please note that your USB receiver is paired one-to-one with the mouse.
- To ensure proper operation of your device, please keep the receiver safe and avoid losing or damaging it.

Specifications

- Product Model: A06
- Dimensions: 116 x 77 x 75 mm
- Weight: 105\$5g
- Connection Type: BT5.0/BT4.0/2.4GHz Wireless
- DPI Range: 800/1200/1600/2400
- Tracking Technology: Optical Tracking
- Battery Capacity: 500mAh
- Built-in Battery Voltage: 3.7V
- Compatible Operating Systems:
- Windows 8/10/11/Vista or above, Mac OS, Chrome OS, Linux

How To Connect

- Before using the mouse, peel off the protective film covering the mouse feet on the bottom.

Wireless connections :

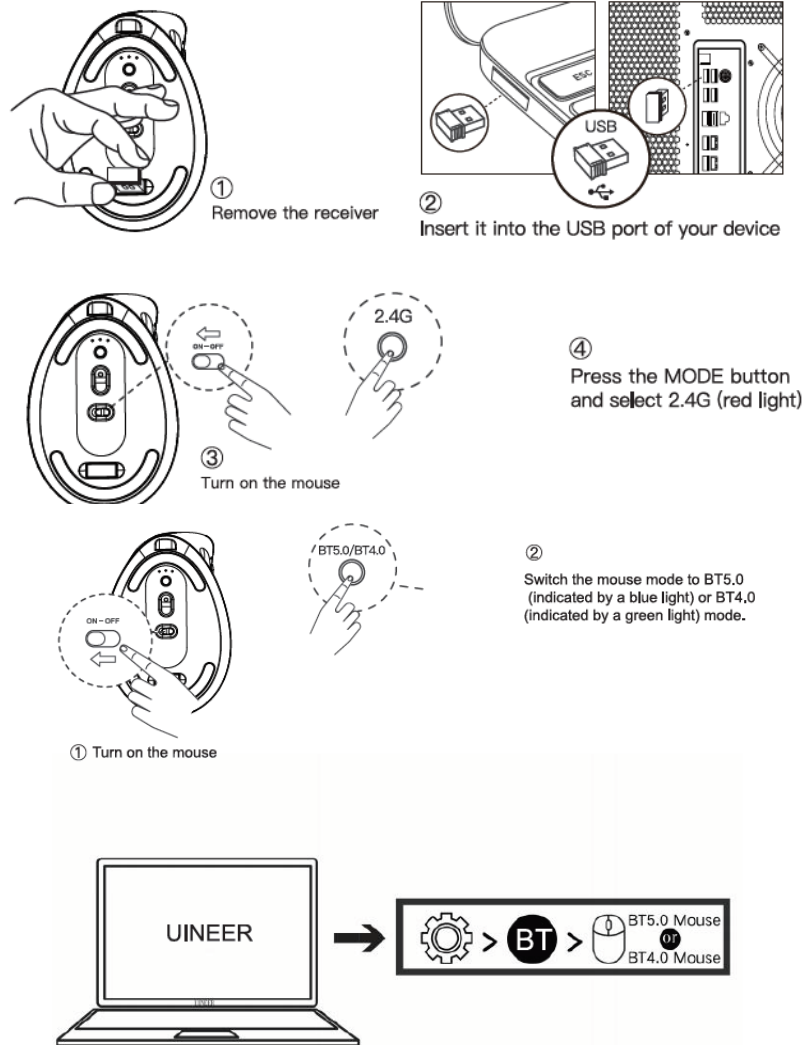

Enable the Bluetooth function on your device, search and select the

Bluetooth name 'BT5.0 Mouse' or 'BT4.0 Mouse' to connect.

Once connected successfully, the mouse battery indicator light will turn on.

- If the connection is not successful, please repeat steps 2 and 3.

Switching Between Connected Devices

- To switch to the Device ® connected via Bluetooth 5.0 > press the "MODE" button and switch to BT5.0 (blue light).
- To switch to the Device @ connected via Bluetooth 4.0> press the "MODE" button and switch to BT4.0 (green light).
- To switch to the Device 3 connected via the 2.4GHz receiver: press the "MODE" button and switch to 2.4G (red light).

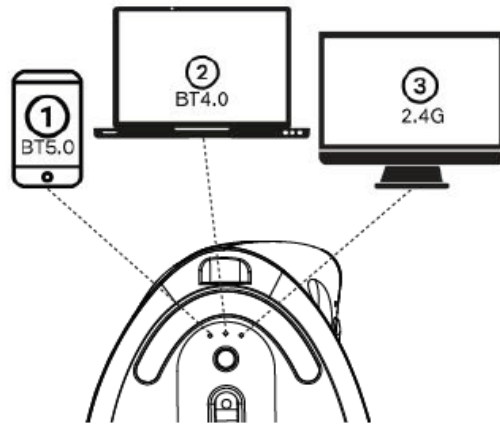

Notes

Reconnecting: The mouse will automatically reconnect to the last paired device when switched to the corresponding mode.

Charging The Mouse

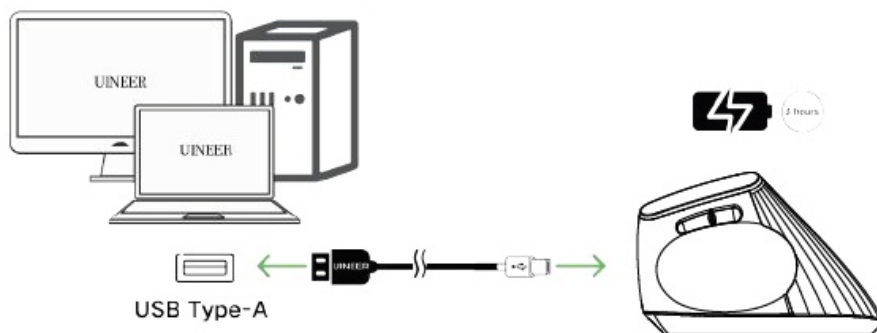

1. Connect one end of the charging cable to the mouse and the other end to the USB-A port of a computer device.
2. Before its first use, it is recommended to fully charge the mouse
3. It takes approximately 3 hours to fully charge a depleted mouse.

Any changes or modifications not expressly approved by the party responsible for compliance could void the user's authority to operate the equipment.

This device complies with Part 15 of the FCC Rules. Operation is subject to the following two conditions:

1. This device may not cause harmful interference, and
2. This device must accept any interference received, including interference that may

cause undesired operation.

Note: This equipment has been tested and found to comply with the limits for a Class B digital device, under Part 15 of the FCC Rules. These limits are designed to provide reasonable protection against harmful interference in a residential installation. This equipment generates, uses, and can radiate radio frequency energy, and if not installed and used according to the instructions, may cause harmful interference to radio communications. However, there is no guarantee that interference will not occur in a particular installation. If this equipment does cause harmful interference to radio or television reception, which can be determined by turning the equipment off and on, the user is encouraged to try to correct the interference by one or more of the following measures:

- Reorient or relocate the receiving antenna.
- Increase the separation between the equipment and receiver.
- Connect the equipment to an outlet on a circuit different from that to which the receiver is connected.
- Consult the dealer or an experienced radio/TV technician for help.

Q&A

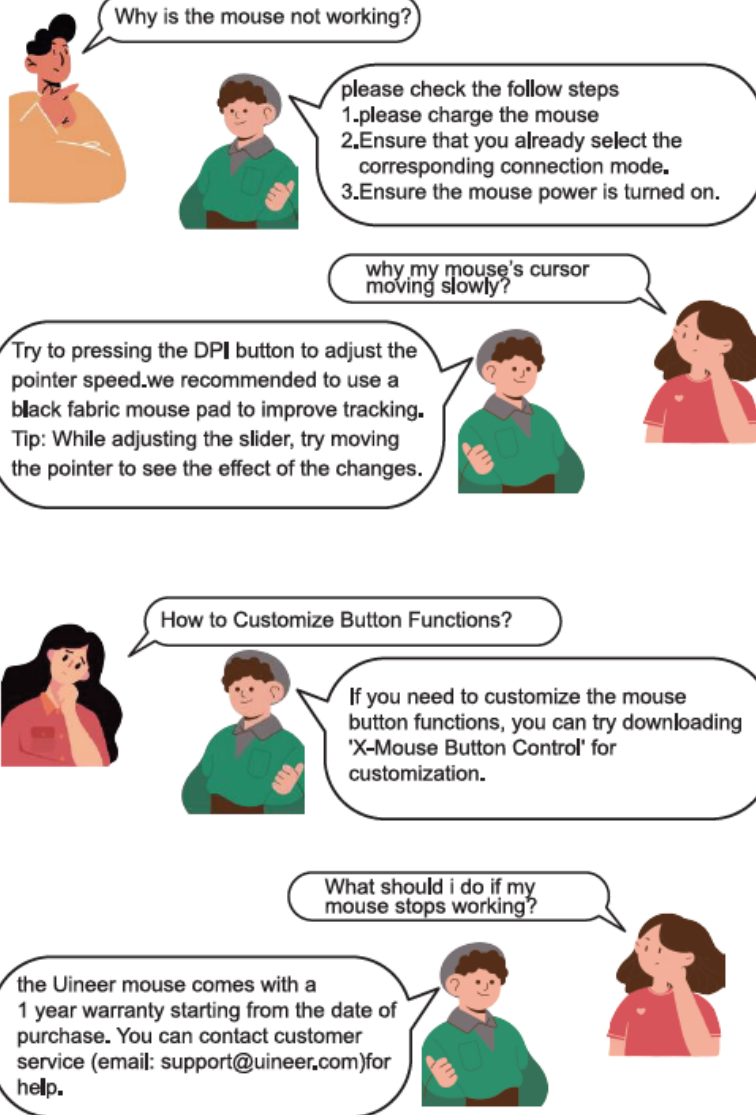

Safety Guide

1. Avoid exposing the mouse to water or any other liquids. If the mouse gets wet, disconnect it immediately and allow it to dry thoroughly before using it again.
2. Do not expose the mouse to extreme temperatures. Store and use the mouse in a place with a temperature range of 0°C to 40°C (32°F to 104°F).
3. Do not place the mouse near strong magnetic fields, as this may interfere with its operation.
4. Recommend using the provided charging cable and following the charging instructions.
5. Small parts and the battery could pose a choking hazard to young children. Keep the mouse out of reach of children.

Always follow the instructions for use and maintenance of the mouse. If you experience any issues, refer to the troubleshooting section of the manual or contact customer support.

After-Sales Warranty Policy

Thank you for purchasing the Uineer mouse.

To ensure you have the best experience, the Uineer mouse comes with a one-year warranty starting from the date of purchase. Under normal use, if the mouse malfunctions due to material or workmanship issues, Uineer will replace the product free of charge (if the product model has been discontinued, Uineer will provide an equivalent value replacement). The warranty service only applies to the product itself and does not cover damages caused by accidents, misuse, improper use, or unauthorized modifications.

To apply for warranty service, please contact Uineer customer service through the official Uineer website or via email. When contacting us, please include your purchase order number and a description of the issue.

For any questions or more information, please visit the official Uineer website or contact the Uineer customer service center. Thank you for choosing Uineer products, and we wish you a pleasant experience!



- support@uineer.com
- www.uineer.com

Frequently Asked Questions

Q: My wireless mouse is not responding. What should I do?

A: If your wireless mouse is not responding, try the following steps:



- Check that the batteries are inserted correctly and have a charge.
- Ensure that the wireless receiver is securely connected to a USB port.
- Try repositioning the receiver for better signal reception.
- If the issue persists, consult the user manual or contact customer support for further assistance.

Documents / Resources

	UrbanX A06 Wireless Mouse [pdf] User Manual A06, 2BNZG-A06, 2BNZGA06, A06 Wireless Mouse, A06, Wireless Mouse, Mouse
---	---

References

- [User Manual](#)

 2BNZG-A06, 2BNZGA06, A06, A06 Wireless Mouse, mouse, UrbanX, Wireless
 UrbanX Mouse

Leave a comment

Your email address will not be published. Required fields are marked *

Comment *

Name

Email

Website

☐ Save my name, email, and website in this browser for the next time I comment.

Post Comment

Search:

Search

[Manuals+](#) | [Upload](#) | [Deep Search](#) | [Privacy Policy](#) | [@manuals.plus](#) | [YouTube](#)

This website is an independent publication and is neither affiliated with nor endorsed by any of the trademark owners. The "Bluetooth®" word mark and logos are registered trademarks owned by Bluetooth SIG, Inc. The "Wi-Fi®" word mark and logos are registered trademarks owned by the Wi-Fi Alliance. Any use of these marks on this website does not imply any affiliation with or endorsement.