

How to set up Port Forwarding on Old User Interface

Contents

- [1 How to set up Port Forwarding on Old User Interface](#)
- [2 Application introduction:](#)
- [3 Set up steps](#)
- [4 DOWNLOAD](#)
- [5 Related Posts](#)

How to set up Port Forwarding on Old User Interface

It is suitable for: **N100RE, N150RH, N150RT, N151RT, N200RE, N210RE, N300RT, N301RT , N300RH, N302R Plus, A702R, A850R, A3002RU**

Application introduction:

By port forwarding, the data for Internet applications can pass through the firewall of the router or gateway. This article will show you how to forward ports on your router, take N100RE as an example.

Set up steps

STEP-1:

In the left menu of the web interface, click Firewall ->Port Forwarding ->Enable.

STEP-1

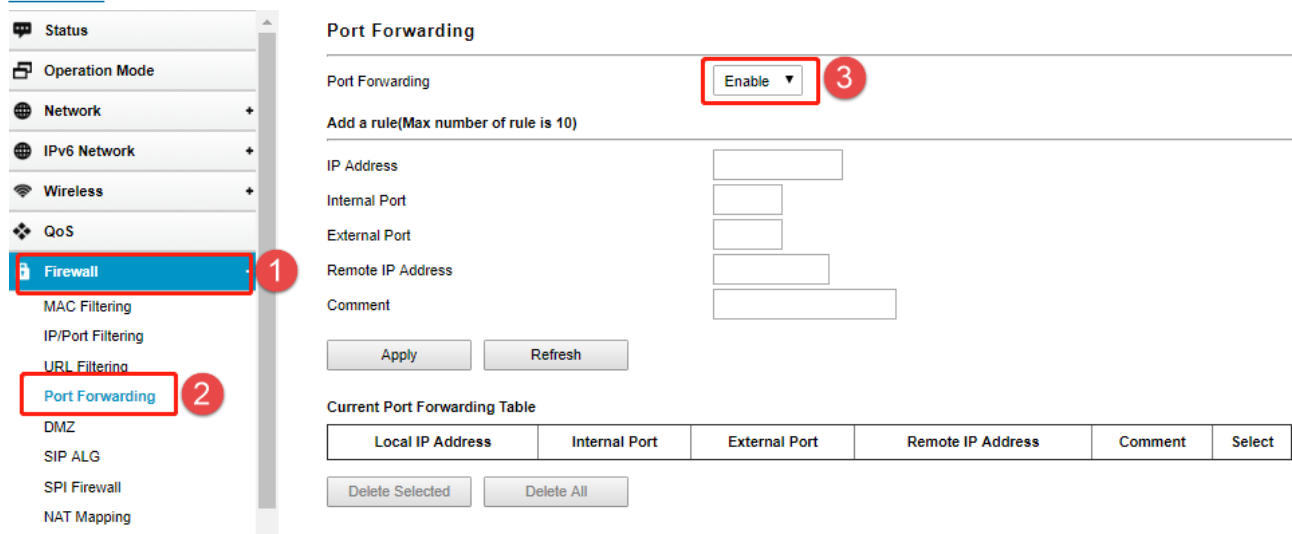

Port Forwarding

Port Forwarding Enable 3

Add a rule(Max number of rule is 10)

IP Address

Internal Port

External Port

Remote IP Address

Comment

Current Port Forwarding Table

Local IP Address	Internal Port	External Port	Remote IP Address	Comment	Select
------------------	---------------	---------------	-------------------	---------	--------

STEP-2:

Choose the Rule Type from the drop-down list, and then fill in the blank as below, and then click **Apply**.

- IP Address: IP address of the server
- Internal Port: Actual port of the server
- External Port: Port to access the server
- Remote IP Address: Suggested blank
- Comment: Set a name for rule (e.g. totolink)

Port Forwarding

Port Forwarding

Enable ▼

Add a rule(Max number of rule is 10)

IP Address	192.168.0.242	1
Internal Port	21	2
External Port	21	3
Remote IP Address		4
Comment	totolink	5
<input type="button" value="Apply"/> <input type="button" value="Refresh"/>		6

STEP-3:

Ensure that the port successfully added to the Current Port Forwarding List.

Current Port Forwarding Table

Local IP Address	Internal Port	External Port	Remote IP Address	Comment	Select
192.168.0.242	21	21	ANY	totolink	<input type="checkbox"/>

Delete Selected

Delete All

The router's port forwarding settings are complete

Here with FTP server as an example (WIN10), check that the port forwarding is successfully.

1. Open the **Control Panel\All Control Panel Items\Administrative Tools\Add FTP Server**

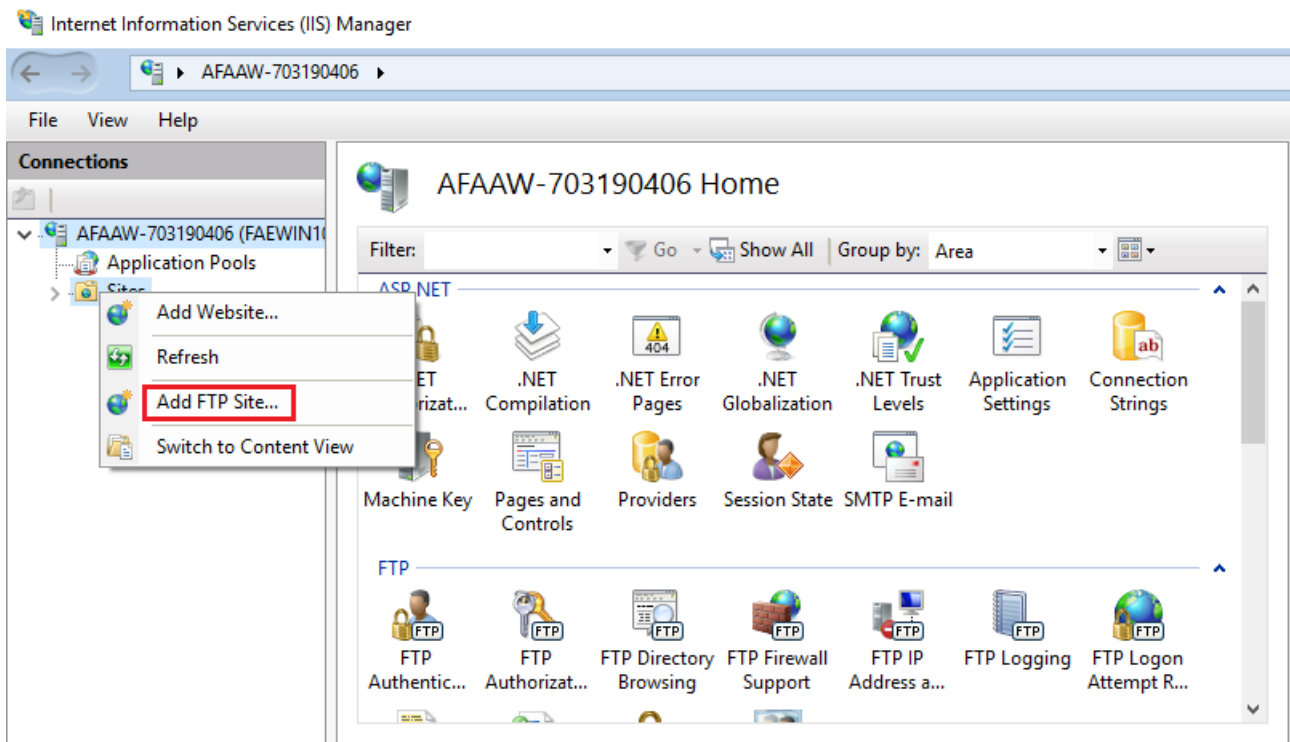

2. Input the ftp site name, Select the path; Click next

Current Port Forwarding Table

Local IP Address	Internal Port	External Port	Remote IP Address	Comment	Select
192.168.0.242	21	21	ANY	totalink	<input type="checkbox"/>

Delete Selected

Delete All

3. Select the target PC address Sets the port, Click Next;

Add FTP Site

? X



Binding and SSL Settings

Binding

IP Address: Port:

Virtual Host (example: ftp.contoso.com):

☒ Start FTP site automatically

SSL

☒ No SSL

☐ Allow SSL

☐ Require SSL

SSL Certificate:

Not Selected

Select...

View...

Previous

Next

Finish

Cancel

4. Define users and permissions, Click Finish.

Add FTP Site ? X

 **Authentication and Authorization Information**

Authentication

☒ Anonymous

☒ Basic

Authorization

Allow access to:

All users

Permissions

☒ Read

☒ Write

Previous Next **Finish** Cancel

5. Now, you can access FTP over a LAN, Login Address: <ftp://192.168.0.242;>

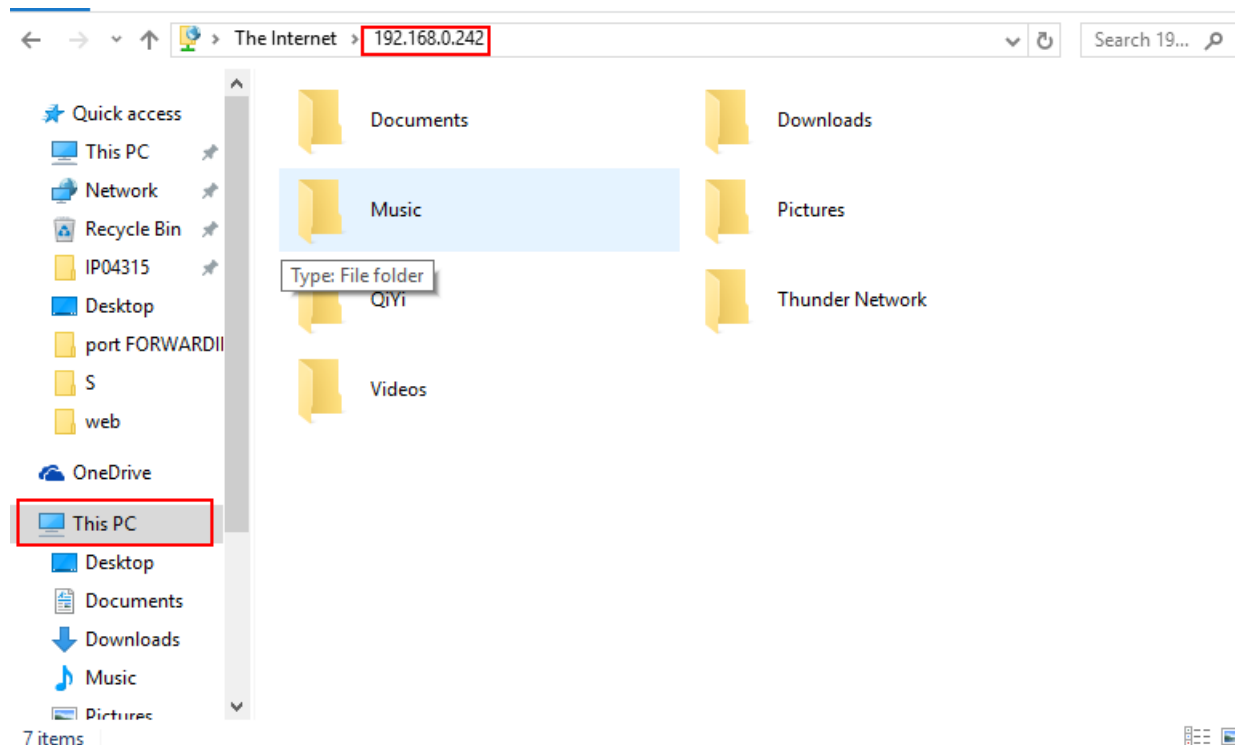

6. Check ROUTER WAN IP, in the public network use it to log into the FTP Server;

E. g <ftp://113.90.122.205:21;>

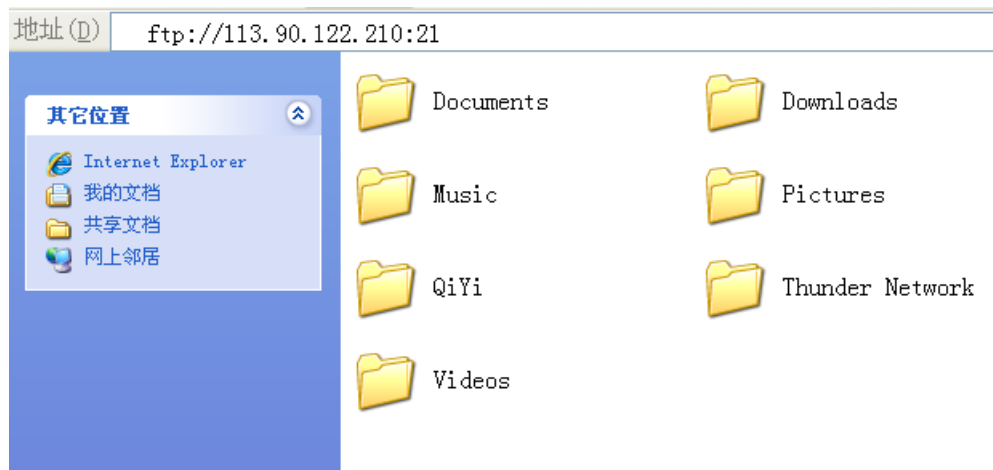

Normal visit, verify that the port forwarding OK

DOWNLOAD

How to set up Port Forwarding on Old User Interface – [[Download PDF](#)]
