



THINKCAR THINKSCAN Plus S7 Touchscreen OBD2 Scanner User Guide

[Home](#) » [THINKCAR](#) » THINKCAR THINKSCAN Plus S7 Touchscreen OBD2 Scanner User Guide 

Contents

- [1 THINKCAR THINKSCAN Plus S7 Touchscreen OBD2 Scanner](#)
- [2 Product Information](#)
- [3 Features](#)
- [4 Usage Instructions](#)
- [5 Register & Update](#)
- [6 Installation tool](#)
- [7 Warranty Card](#)
- [8 Documents / Resources](#)
 - [8.1 References](#)
- [9 Related Posts](#)

THINKSCAN

THINKCAR THINKSCAN Plus S7 Touchscreen OBD2 Scanner



Product Information

THINKSCAN

THINKSCAN is a diagnostic tool that helps in checking the performance of the car systems. It is equipped with various features such as live data streaming, fault code reading, and resetting functionality for various car systems.

Features

- Live data streaming
- Fault code reading
- Resetting functionality for various car systems
- Compatible with Windows XP, 7, 8, and 10
- Multi-language support

Usage Instructions

1. Visit <http://www.mythinkcar.com> and download the update tool
2. Install the update tool on a computer running Windows XP, 7, 8, or 10
3. Write down the serial number and registration code
4. Take out the TF card located at the top of the device and insert it into a card reader
5. Insert the card reader into the computer and launch the installation tool
6. Select TF upgrade mode and click OK
7. Check whether the SN number is consistent with the SN number of the machine, if they are consistent, click Device upgrade
8. Enter the required E-mail address and Register Code, click [Submit] to finish the sign-up process.

9. Select the latest version of the software and click download
10. Reinsert the memory card into THINKSCAN and start the update process

Note: For initial use, users need to go through a registration process. Once completed, the registration screen will not appear again each time you click the [Device Upgrade] button in the future. In case of any issues or queries, contact Online Customers Service via the order interface or reach out to the Customer Service Email support@mythinkcar.com for assistance. Products tutorial, videos, FAQ, and coverage list are also available on the THINKCAR official website.

Register & Update

Prerequisite conditions

1. Go to <http://www.mythinkcar.com> to download the update tool and install it on the computer.
2. System requirements: Windows XP, 7, 8 or Windows 10.

Tip: Please check the Quick Start Guide before upgrading

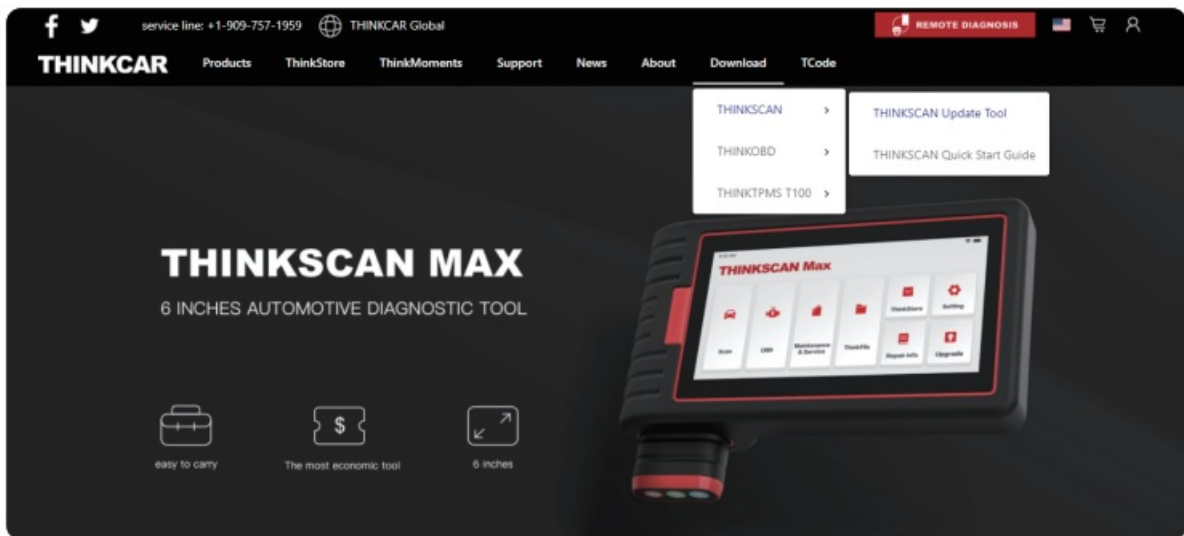

Please follow the steps below to update the tool:

1. Write down the serial number and registration code.
2. Take out the TF card at the top of the device, put the TF card into the card reader, and insert it into the computer.

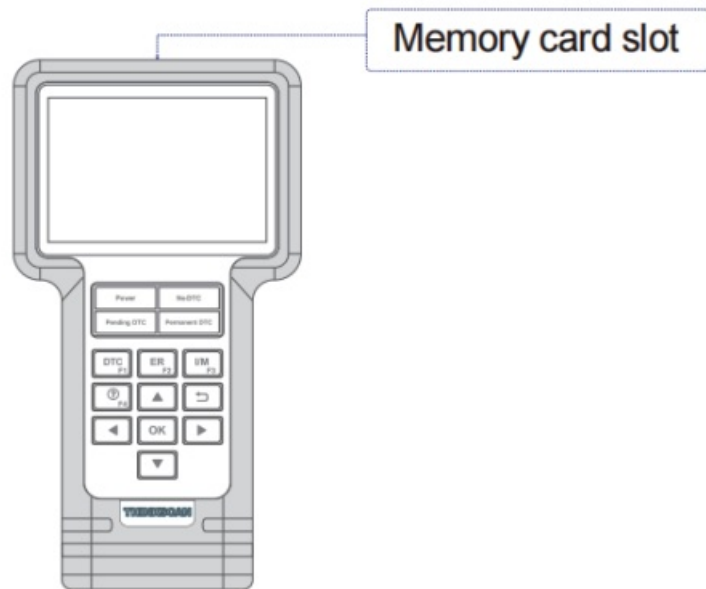

Tips: Please purchase a TF card reader by yourself

Installation tool

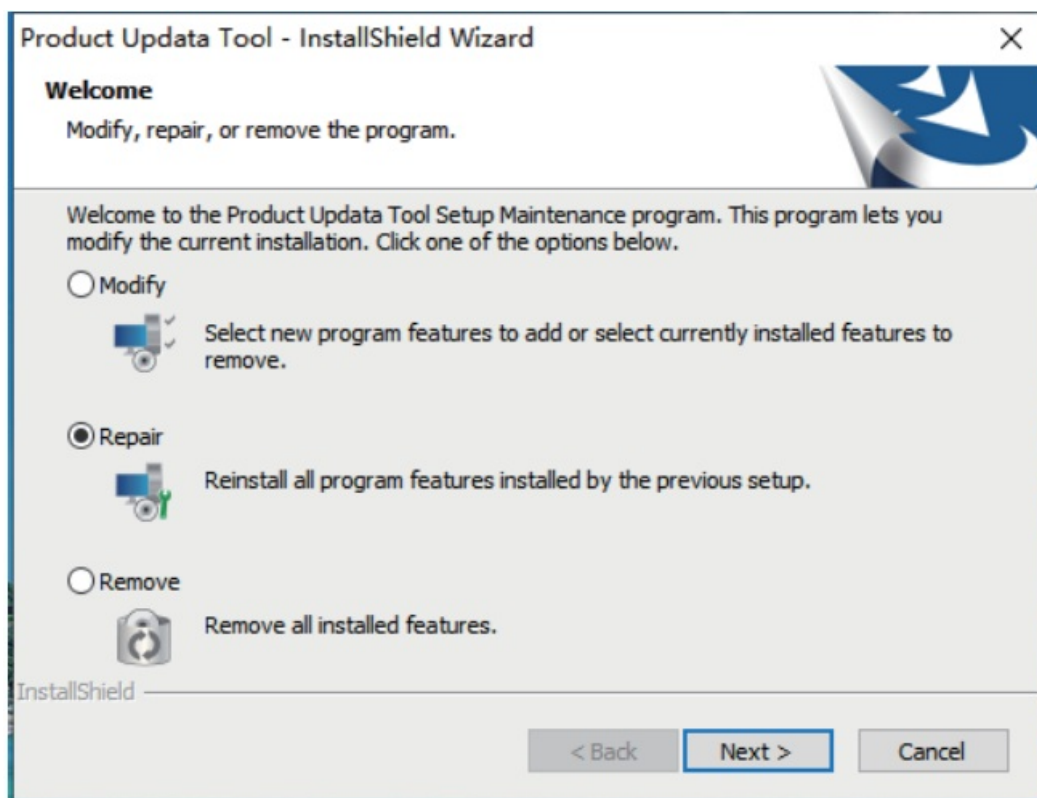

1. Choose TF upgrade mode, Click OK.

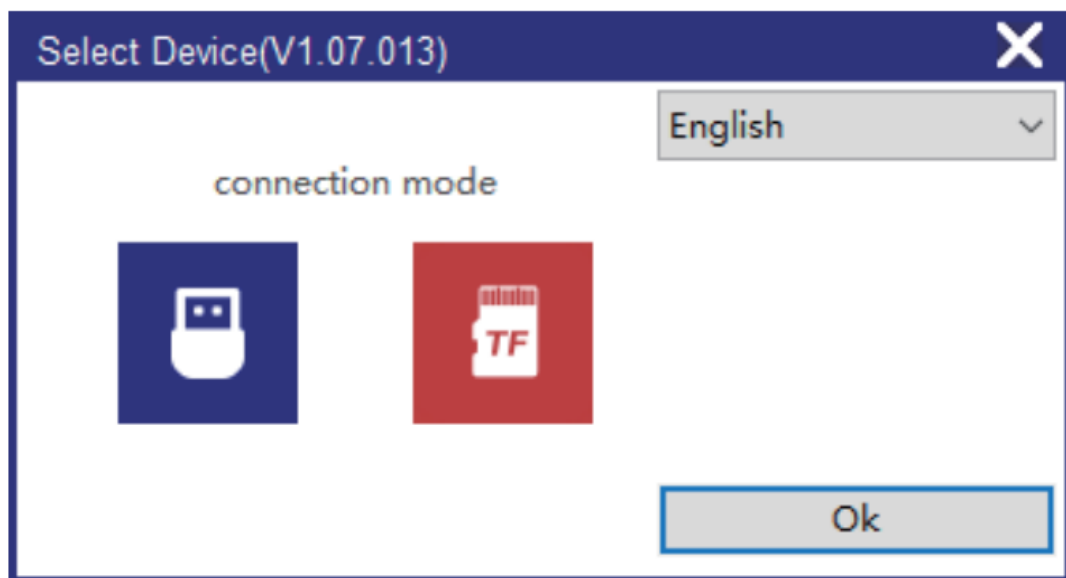

2. Check whether the SN number is consistent with the SN number of the machine, if they are consistent, click Device upgrade.

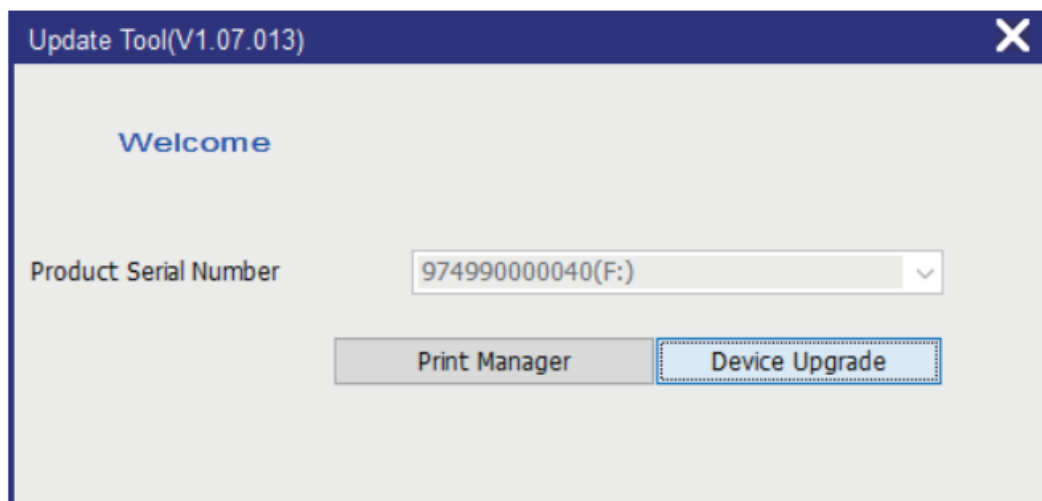

3. Enter the required E-mail address and Register Code,click [Submit] to finish the **sign-up**.

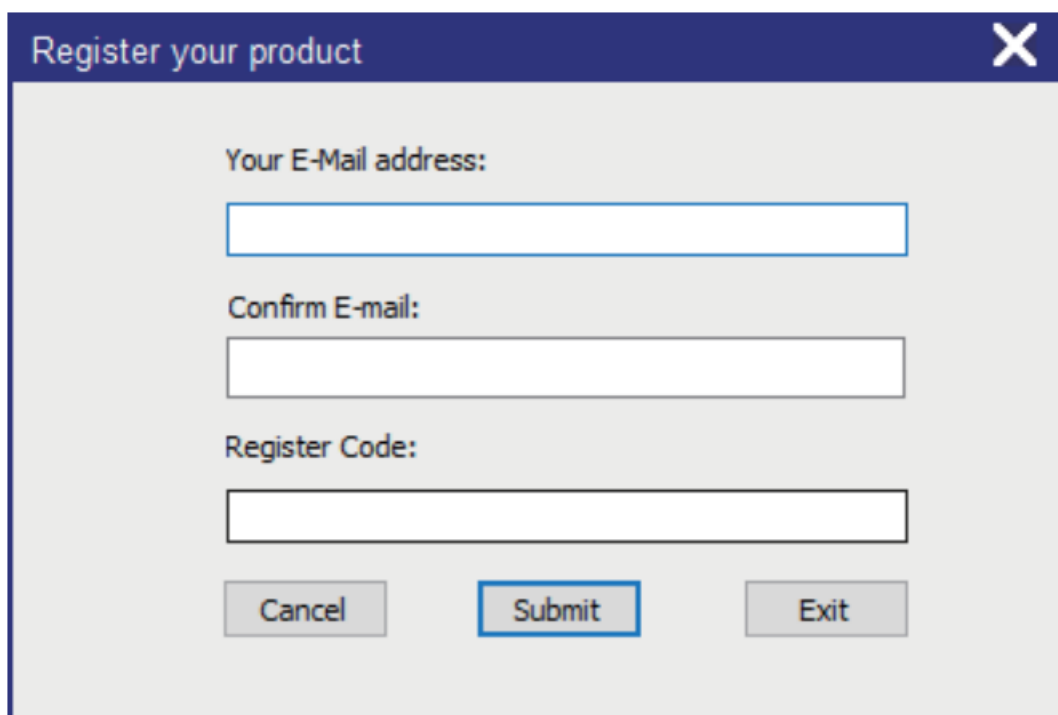

Note: For initial use, user needs to go through a registration process. Once you finished it, the registration screen will not appear again each time you click the [Device Upgrade] button in the future.

4. By default, download the latest version of the software, click download.

synthesis upgrade(V1.07.013)

Welcome 974990000040

Product Serial Number:

974990000040

Network Status:

Input Flow: 0.0KB/s

Selet Language

☒ English
☒ French
☒ Spanish

☒ German
☒ Russian
☒ Italian

☒ Portuguese
☒ Japanese
☒ Korean

☒ Czech
☒ Polish
☒ Turkish

☒ Select All

Software Name	Latest Version	Local Version	Release Date
<input checked="" type="checkbox"/> TS660_FIRMWARE	V10.05		2020-07-28
<input checked="" type="checkbox"/> Audi	V11.70	V11.70	2020-12-18
<input checked="" type="checkbox"/> Mercedes-Benz/Maybach	V11.80	V11.80	2020-11-23
<input checked="" type="checkbox"/> BMW/Rolls Royce/Mini	V11.60	V11.60	2020-12-04
<input checked="" type="checkbox"/> CHRYSLER	V12.30	V12.30	2020-12-14
<input checked="" type="checkbox"/> Citroen	V11.30	V11.30	2020-12-22
<input checked="" type="checkbox"/> Dacia	V11.11	V11.11	2020-11-13
<input checked="" type="checkbox"/> Daewoo	V10.13	V10.13	2016-05-06
<input checked="" type="checkbox"/> Fiat/Abarth/Alfa Romeo/Lancia	V11.80	V11.80	2020-11-17
<input checked="" type="checkbox"/> GM/Chevrolet/Cadillac/Buick	V13.00	V12.90	2021-11-09
<input checked="" type="checkbox"/> HOLDEN	V10.40	V10.40	2020-12-21
<input checked="" type="checkbox"/> Hondel/Acura	V10.50	V10.50	2020-11-28
<input checked="" type="checkbox"/> Hyundai	V10.80	V10.80	2020-12-24
<input checked="" type="checkbox"/> Jaguar	V12.40	V12.40	2020-12-25
<input checked="" type="checkbox"/> Isuzu/Isuzu(Thailand)	V11.43	V11.43	2017-03-23
<input checked="" type="checkbox"/> Kia	V10.80	V10.80	2020-12-24
<input checked="" type="checkbox"/> Land Rover/Jaguar	V12.40	V12.40	2020-11-27
<input checked="" type="checkbox"/> Mahindra	V10.01	V10.01	2014-01-23
<input checked="" type="checkbox"/> Maruti	V10.10	V10.10	2014-04-12
<input checked="" type="checkbox"/> MAZDA	V12.10	V12.10	2020-12-09

Status

Setup Status

Total 50 Items

Download

Quit

- Reinsert the memory card into the tool and start update. Once all steps are complete, find the memory card slot on the tool and reinsert the memory card into the tool.



Statement: All information and illustrations in this Quick Start Guide are based on the latest information available at the time of printing. Due to continuing improvements, actual product may slightly differ from the product described herein, and this Quick Start Guide is subject to change without prior written notice.

Warranty Card

Life-time technical support and 12 months warranty(including electronic products for damages caused by defects in materials or workmanship) are the most basic. Damages to the equipment or components caused by abusing, unauthorized modification, using for non-designed purposes, operation in a manner not specified in the instructions, etc. are not covered by this warranty. The compensation for dashboard damage caused by the defect of this equipment is limited to repair or replacement. THINKCAR does not bear any indirect and incidental losses. Please contact Online Customers Service via the order interface. Service Line: 1-909-757-1959 Customer Service Email: support@mythinkcar.com Products tutorial, videos, FAQ and coverage list are available on THINKCAR official website.

- WWW.mythinkcar.com

Documents / Resources

  	<p>THINKCAR THINKSCAN Plus S7 Touchscreen OBD2 Scanner [pdf] User Guide</p> <p>THINKSCAN, THINKSCAN Plus S7 Touchscreen OBD2 Scanner, Plus S7 Touchscreen OBD2 Scanner, Touchscreen OBD2 Scanner, OBD2 Scanner, Scanner</p>
---	---

References

-  [THINKCAR TECH CO. LTD.](#)