

STANLEY VFC300 WiFi Data Logger Installation Guide

[Home](#) » [Stanley](#) » [STANLEY VFC300 WiFi Data Logger Installation Guide](#) 

Contents

- [1 STANLEY VFC300 WiFi Data Logger](#)
- [2 Downloading the WiFi Software](#)
- [3 VFC300/350 WiFi Vaccine Monitoring Kits](#)
- [4 VFC300/311/350 WiFi Vaccine Monitoring Kits](#)
- [5 Installation of VFC300/311/350](#)
- [6 VFC300/311/350 – Associate logger to Cloud account](#)
- [7 Data Logger Configuration](#)
- [8 Contact Information and resources](#)
- [9 Documents / Resources](#)
 - [9.1 References](#)
- [10 Related Posts](#)

STANLEY

STANLEY VFC300 WiFi Data Logger

Downloading the WiFi Software

▶Select your Data Logger from the drop down menu - the application will automatically start downloading

▶Follow the prompts to download the VFC WiFi Software to your PC (you will need admin rights to the PC to download a program. You may need to contact your IT dept.)

Home | [Software Downloads](#)

Software Downloads

PLEASE SELECT YOUR DATA LOGGER FROM THE LIST BELOW

After selection your download will begin momentarily

NOTE: All software is Windows 7 or later only, and does not support Mac OS

Choose Your Data Logger ▼

[HOME](#) [VFC COMPLIANT LOGGERS](#) [ALL PRODUCTS](#) [SOFTWARE DOWNLOADS](#) 

Visit our Website: www.vfcdataloggers.com and choose Software Downloads.

Downloading the Software

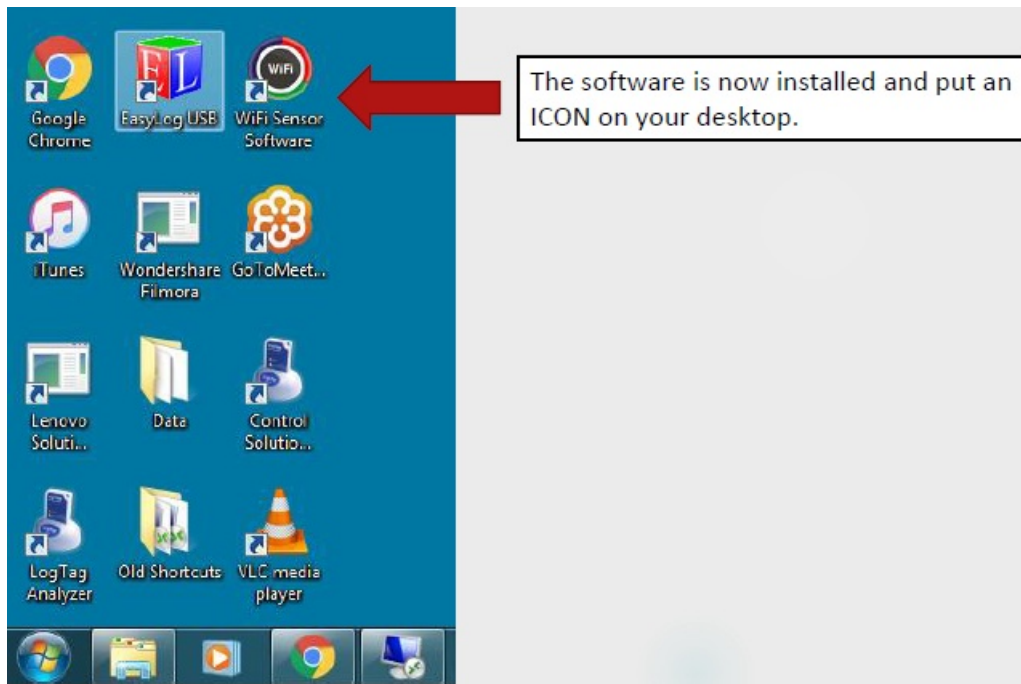

VFC300/350 WiFi Vaccine Monitoring Kits

The VFC300 Kit includes

- 1 VFC300 WiFi data logger
- 1 Stainless steel temperature sensor with 10' cable in a shattershatter-proof glycol filled bottle
- 1 Acrylic stand so your glycol bottle can stand upright in the fridge or freezer
- 1 Wall mounting bracket to be attached to the side of your fridge/freezer
- 3 Adhesive backed cable tie mounts with tie wraps so you can secure the cable to the side of the fridge/freezer
- 1 NIST traceable Certificate of Calibration compliant to ISO 17025:2005, with 1 year certification

The VFC350 Kit includes

- 1 VFC350 WiFi data logger
- 2 Stainless steel temperature sensors with 10' cable in a shattershatter-proof glycol filled bottle
- 2 Acrylic stands so your glycol bottles can stand upright in the fridge or freezer
- 1 Y splitter to plug both temperature sensors into your VFC350
- 1 Wall mounting bracket to be attached to the side of your fridge/freezer
- 5 Adhesive backed cable tie mounts with tie wraps so you can secure the cable to the side of the fridge/freezer
- 1 NIST traceable Certificate of Calibration compliant to ISO 17025:2005, with 1 year certification

VFC300/311/350 WiFi Vaccine Monitoring Kits

- Sample components of VFC300 kit

Installation of VFC300/311/350

- Charge the VFC300/350 data loggers for at least 8 hours prior to installation.
- Put probe with glycol bottle in the fridge/freezer for 2-3 hours to get them conditioned.
- Perform factory reset of data logger by holding down the button on the front for 20 seconds until you see FArSFArS.
- Use the software to associate the logger to WiFi access point.
- Signal strength of 5 or above when positioning logger where it is to be mounted.
- Determine power source and route power cable to data logger.
- Once logger location is identified, install wall mounting bracket. Use alcohol to clean area first.
- Route cable out to logger using zip ties and cable tie mounts. Don't cinch them down yet.
- Once all cables are routed cinch down zip ties to secure.

Installing probe/acrylic stand into fridge/freezer

Zip Tie

- Secure cable with zip ties provided.

- Continue to route the cable towards front of the fridge/freezer on the hinge side and secure. If you have a cable port on your fridge/freezer you could route the cable through that.

Standard refrigerator installation example

Under counter refrigerator installation example

VFC300/311/350 – Associate logger to Cloud account

- Sign into your Cloud account by clicking on the sign in button
- Enter your email and password, then click Sign In

- Click on Set Set-Up Device, then click “On The Cloud”

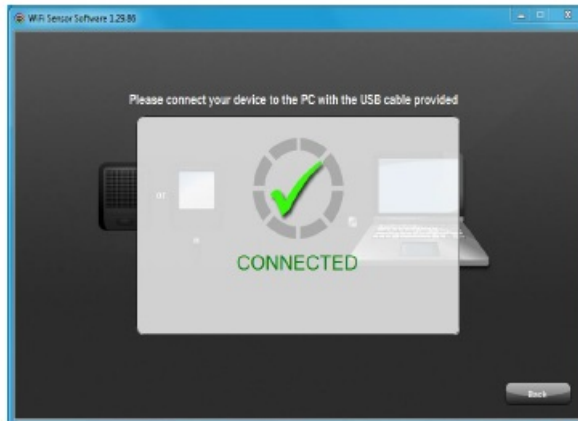

- You will be prompted to plug the data logger to the PC. Use the short programming cable in the box, not the 10' long cord.
- The micro USB socket on the logger is at the bottom of the logger and protected by a rubber insert. Remove this to gain access to the micro USB port
- Plug the other end of the cable to your USB port on the PC
- Wait for software to display.

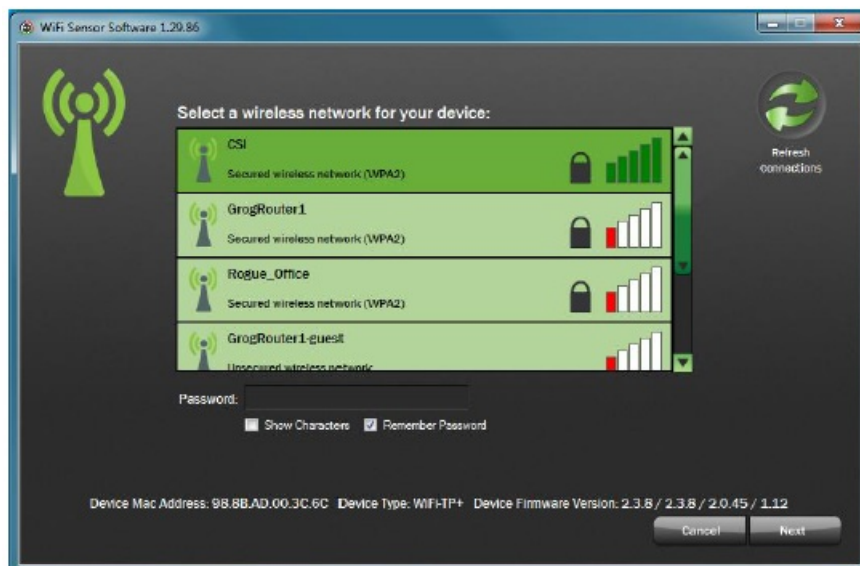

- Select the network you want to connect to and enter the password
- If you use a hidden network scroll to the bottom of the list and select "Join Other Network"

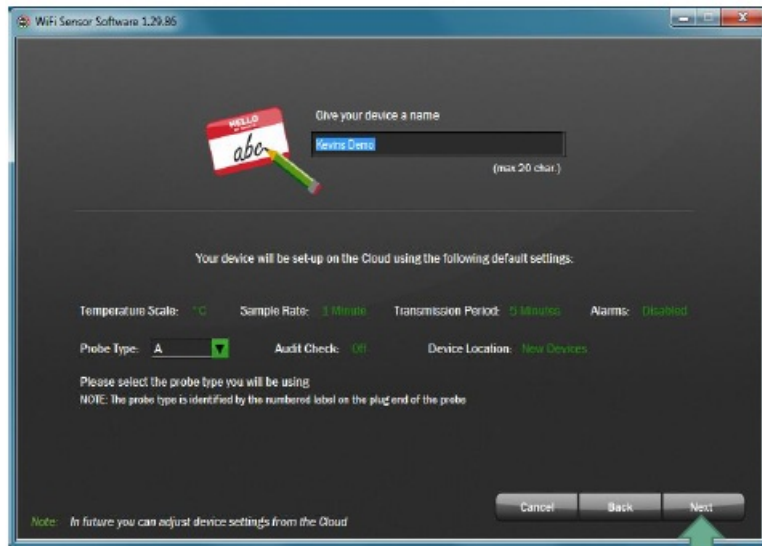

- Enter the device name (20 characters max) and click Next

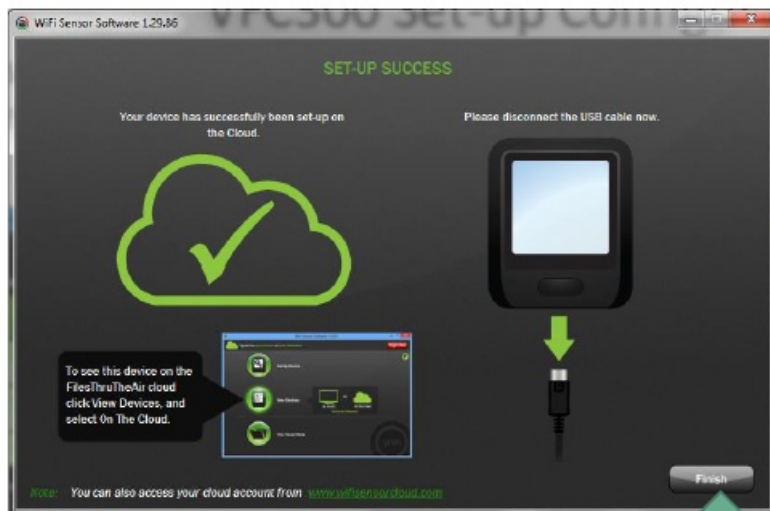

- Once your VFC300/350 is associated to your new Cloud account you will see this screen
- Click "Finish"

- Plug your temperature sensor into the data logger to start logging temperatures
- To set your new device up click on "View Devices", then click "On The Cloud"

- This takes you to the dashboard where the new device will reside until you complete the set-up of that device

Data Logger Configuration

- ▶ Your Cloud account will open on the Devices tab
- ▶ As this device is new it is located under the "New" icon. Click on "New" to get to the device

- ▶ Select the new device by checking the box to the left of the device name
- ▶ Click on the icon with 3 bars in the upper righthand corner and select "Change Device Settings"

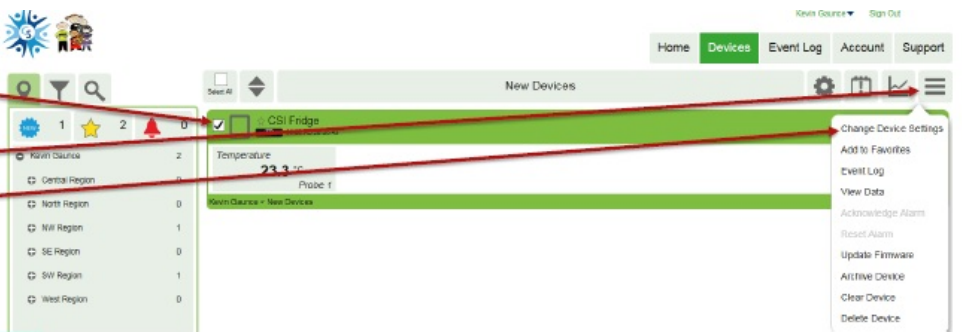

- ▶ The set-up page has 4 icons to set-up your VFC300 (there are 5 icons for the VFC350. A 1 and 2 are the 2 probes for fridge and freezer)
- ▶ Properties: select the sample rate. For vaccines we suggest 5 minute sample rate and sync rate. You can slide the green dots to change.
- ▶ Click on "Show Advanced Settings"
- ▶ If you don't want a temperature alarm to be reset at the data logger check the "Prevent Alarm Reset From Device" box
- ▶ Click on advanced options. Check the "Permanently Powered" box
- ▶ Click "Apply"

- ▶ Click on the "locations" icon
- ▶ Select the location you want the data logger to reside in
- ▶ Click "Apply"

- ▶ Click on the "Probe 1" icon
- ▶ If you choose you can change the "Probe Name". "Probe Settings" should be "2" for VFC300 devices and "A" for VFC350 devices
- ▶ Change temperature to either Deg F or Deg C
- ▶ Check Low and High alarm boxes and fill in with proper alarm settings

Notifications part 1

- ▶ Click on the Notifications icon
- ▶ Select who's to get notifications and what they will get notified for.
- ▶ The default for notification is an email. If the contact line is a text alert, click this box and check "Text Format Email".

Contact	Email	Alarm	Text	Other 1	Other 2	Other 3	Other 4
3048535793@bt.latt.net	<input checked="" type="checkbox"/>	<input type="checkbox"/>	<input checked="" type="checkbox"/>	<input checked="" type="checkbox"/>	<input checked="" type="checkbox"/>	<input checked="" type="checkbox"/>	<input checked="" type="checkbox"/>
Kevin Gaunce	<input type="checkbox"/>	<input checked="" type="checkbox"/>	<input type="checkbox"/>	<input type="checkbox"/>	<input type="checkbox"/>	<input type="checkbox"/>	<input type="checkbox"/>
Kevin Text	<input type="checkbox"/>	<input checked="" type="checkbox"/>	<input type="checkbox"/>	<input checked="" type="checkbox"/>	<input checked="" type="checkbox"/>	<input checked="" type="checkbox"/>	<input checked="" type="checkbox"/>

Notifications part 2

▶ By default the WiFi data logger will not repeat it's alert. To change to a repeat alert for the primary alarm, click mouse on the first red alarm bell. A drop down will appear

▶ Click the down arrow in the "repeat" field and select 15, 30, 45, or 60 minutes

▶ Click down arrow in the "Until" field. Select Resolved/Reset, Acknowledged, Repeat twice, three times, four times or five times

▶ Click apply for the repeat alert and then click apply to save all changes

Contact Information and resources

Control Solutions, Inc.

- 35851 Industrial Way St. Helens, OR 97051
- **Toll Free:** 1-888-311-0636
- **Local phone:** 503-410-5996
- **Fax:** 503-410-5997
- **Website:** www.vfcdataloggers.com
- **Email:** support@vfcdataloggers.com

Documents / Resources

	<p>STANLEY VFC300 WiFi Data Logger [pdf] Installation Guide VFC300, VFC311, VFC350, VFC300 WiFi Data Logger, WiFi Data Logger, Data Logger, Logger</p>
--	--

References

- [Home | Control Solutions](#)
- [VFC Data Loggers](#)