



[Home](#) » [Sprleaf](#) » **SPRLEAF CP61 Dash Camera User Manual** 



User Manual



<https://sprleaf.com.scan=1&size=800>

Scan the QR or visit www.sprleaf.com

Activate within 10 days of purchase to claim your extended limited 12-month warranty to 24 months.

The information in this manual is subject to change without notice.

www.sprleaf.com

V. 112824

Contents [[hide](#)]



- 1 [Product Overview](#)
- 2 [Installation](#)
- 3 [Apple CarPlay](#)
- 4 [Device Settings](#)
- 5 [Troubleshooting](#)
- 6 [Specification](#)
- 7 [Warranty & Support](#)
- 8 [Documents / Resources](#)
 - 8.1 [References](#)

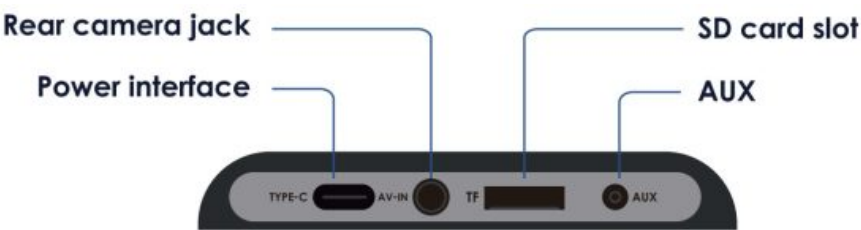

Product Overview

The uses two wide-angle cameras to capture footage of your surroundings as you drive and transmit them to the integrated device in real-time. With the help of this system, the driver can see the obstacles and pedestrians around the vehicle intuitively, effectively reducing the occurrence of scraping, collisions, collapses, and other accidents.



Menu Overview

	Power Screen power
	Home return to main interface
	Brightness Adjust brightness levels

	Volume Adjust volume levels
	Camera View live camera view
	Apple CarPlay Mirror phone screen for Apple device
	Andorid Auto Mirror phone screen forAndroid device
	Airplay Phone screen projection
	Android Cast Mirror phone screen forAndroid device
	Super Link Play videos online without a cell phone
	Wi-Fi Video Connect smartphone to device
	Audio output Select audio output
	Playback View dash cam footage
	Settings Enter system settings

Installation

Step 1. Install

1.1 Prepare the Mounting Position:

Clean the dashboard or windshield: Ensure the area where you'll mount the camera is

clean and free from dirt, oil, or debris. Use a mild cleaner to wipe the surface and dry it thoroughly.

1.2 Mount the Camera:

Positioning: Align the camera to get the desired angle and view of the rear. Rear dash cams come with adhesive mounts or brackets for attachment.

Secure: Use the adhesive or mounting bracket to securely attach the camera to the chosen spot. Ensure it's firmly fixed to avoid any movement or displacement.

Red Wire Connect: Red wire connect to reverse light positive, then plug the connector of the cable into the carplay rearview camera jack, the backup camera will display reverse image automatically once put the car into reverse gear,

Step 2. Install the Memory Card

The Sprleaf accepts Class 10/UHS-3 or higher Micro SD memory cards up to 256GB. You will need to insert a memory card before begin recording.

Before inserting or removing a memory card, first ensure you've powered down the device. Gently push the memory card in until you hear a click, and allow the spring release to push the card out.

Step 3. Power on the Camera and Format the Memory Card

Power the camera by connecting the charger to the car cigarette light and camera. Before you start using a new memory card, you **MUST** format the card within the camera using the format function. Always backup important data stored on the memory card before formatting.

To format the memory card, make sure you have inserted your memory card, then turn on the device by connecting to a power source, Press OK to stop recording. Then toggle to the format settings and confirm the selection. You may now disconnect from power. The camera will shut down after 3 seconds. The camera should begin recording automatically the next time it is powered on.

Step 4. Mounting the Rear Camera and Wiring the Cables

4.1 Choose the Installation Location:

Near the License Plate: Mounting the camera near the license plate offers a clear rear view and ensures coverage of the back area.

4.2 Connect the Extension Cable:

Connect one end of the extension cable to the power input and video output ports on the rear dash cam.

4.3 Route the Extension Cable:

Securely route the extension cable along the interior of the vehicle, making sure to avoid any moving parts or obstructing airbags. Use cable clips or ties to secure the cable in place.

4.4 Connect to the Main Unit:

Connect the other end of the extension cable to the power input and video input ports on the main unit or display screen.

4.5 Secure Loose Wires:

Use cable clips or ties to secure any loose wiring to prevent them from hanging or interfering with other vehicle components.

Step 5. Power on the Device

Power on the rear camera and main unit to test the connection. Ensure that both power and video signals are transmitted correctly.

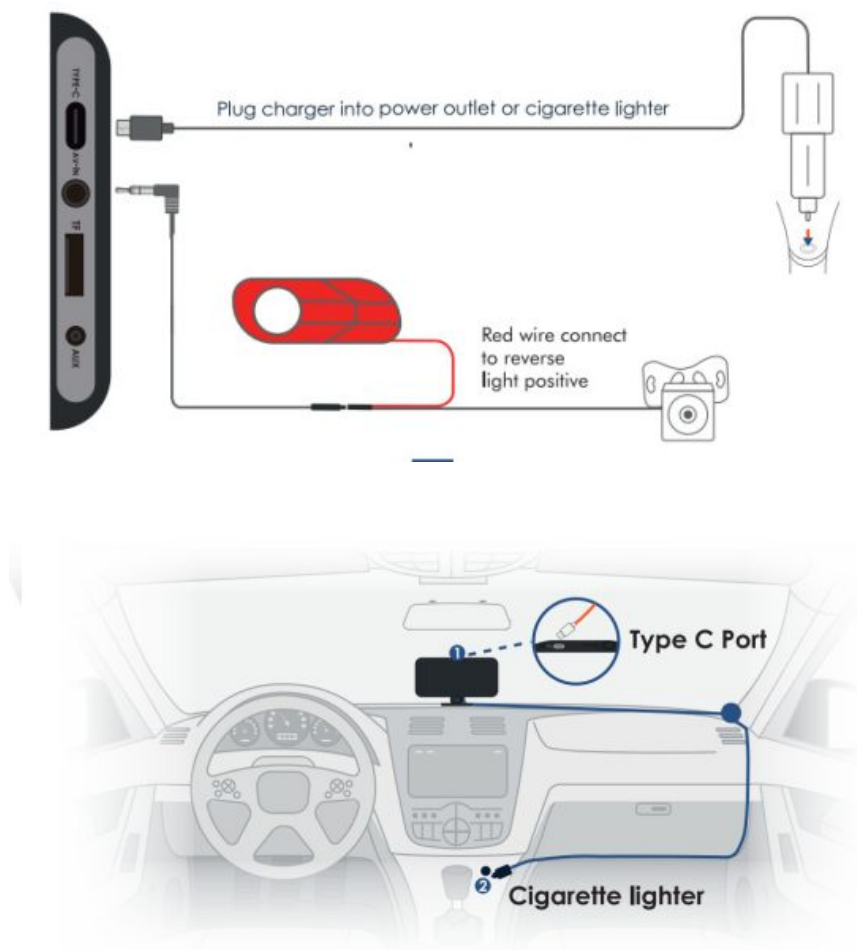

To supply power, connect the 1 Type C end of the power cable to the main device, and then insert the 2 cigarette lighter plug into the appropriate socket inside your vehicle.

Note:

Please use the charger provided with the Sprleaf unit. Using an unauthorized charger may easily damage the device or cause injuries due to insufficient voltage and excessive

heat. Additionally, the FM transmission function may not work properly.

Reverse Parking Assistance

Click on Reverse line calibration to enter the settings:

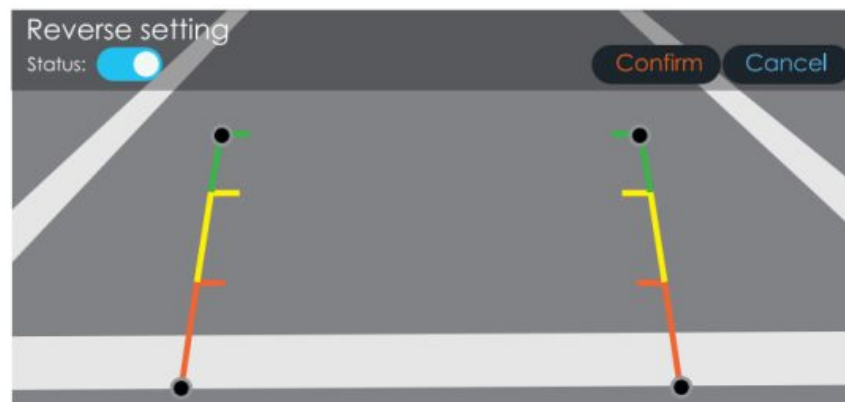

Park the car in the middle of the parking space.

Status: [toggle switch on] You can choose whether to turn the reverse line feature off or on.

 Manually drag the left, adjust the position of the reversing assist line up, left and right, so that the reverse assist line is horizontal to the parking line on the left of the ground.

Drag the  at the bottom to adjust the position of the reverse line to the left and right. After adjusting the reversing line, click confirm to save the calibration.

Apple CarPlay

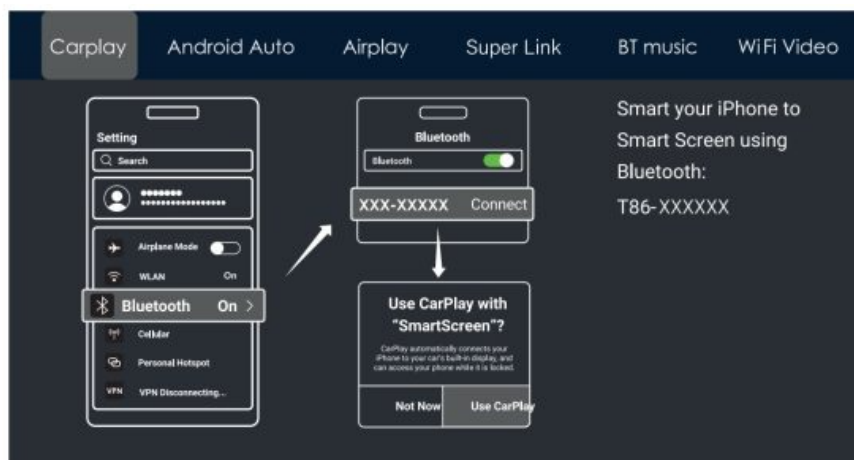

First turn on Wi-Fi and Bluetooth from your smartphone. Next, pair your phone to the device Bluetooth: T86-XXXXXX, as shown in the figure above. Once connected, you'll receive a pop-up on your smartphone. Refer to the figure above, and select 'Use

CarPlay' to successfully complete Apple CarPlay integration.

Note:

The device will automatically pair with the last connected phone.

Note:

Apple CarPlay is supported only with iPhone models starting from the iPhone 5 and newer. Please turn off the Bluetooth button and then the WiFi button in your phone's settings to disconnect.

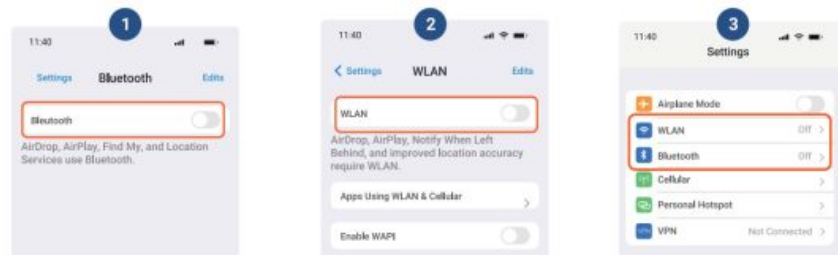

Andorid Auto

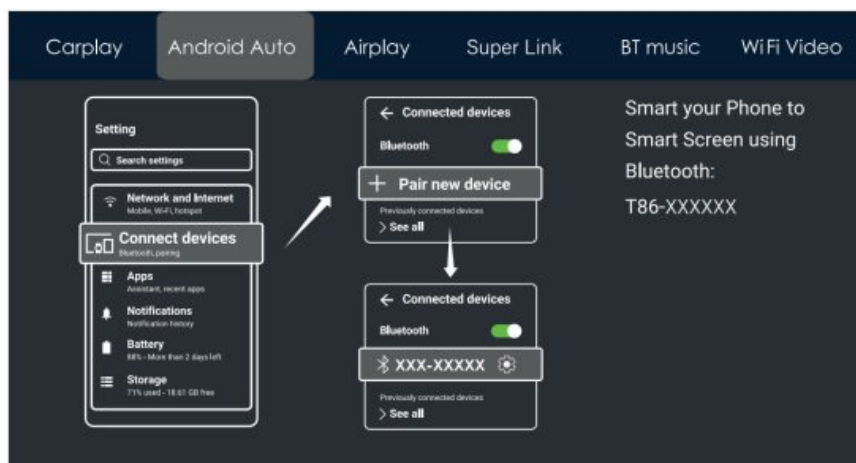

First, turn on Wi-Fi and Bluetooth from your smartphone settings. Then, select 'Pair new device' and connect to device Bluetooth: T86-XXXXXX

Wireless Android Auto option is only supported for Android phones. Please forget Bluetooth in your phone's settings and turn off the Wi-Fi button to disconnect.

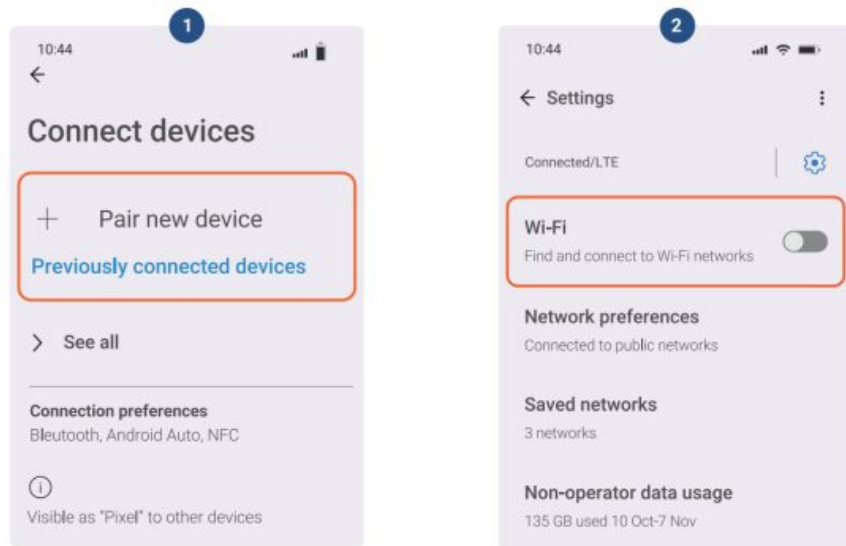

Airplay

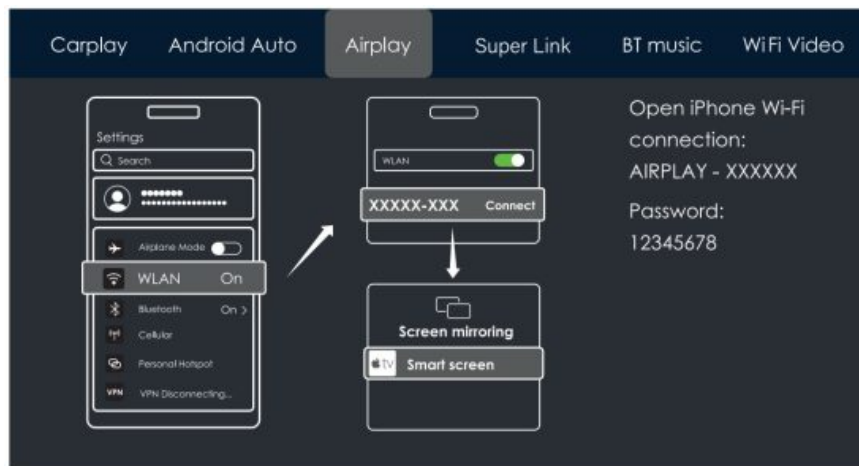

Using AirPlay, you can wirelessly stream video, audio, and pictures from your iPhone to your car's entertainment system. Unlike Bluetooth, AirPlay operates over Wi-Fi for a more reliable connection.

1. Requires an iPhone to connect to Wi-Fi

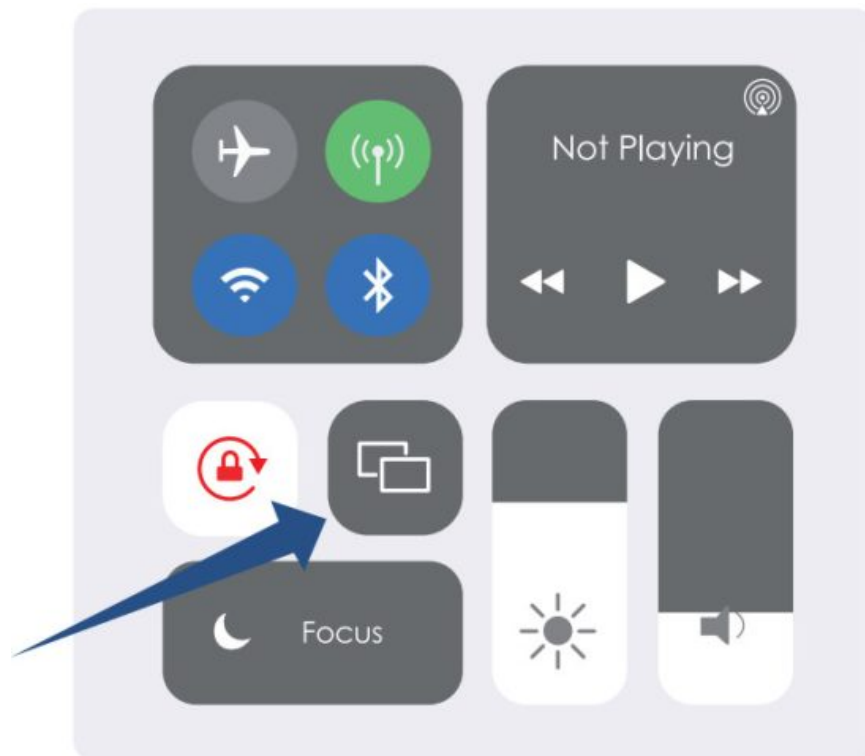

2. Select SmartScreen in Screen Mirroring in the iPhone Control Center

Note: AirPlay only supports Apple devices.

Super Link

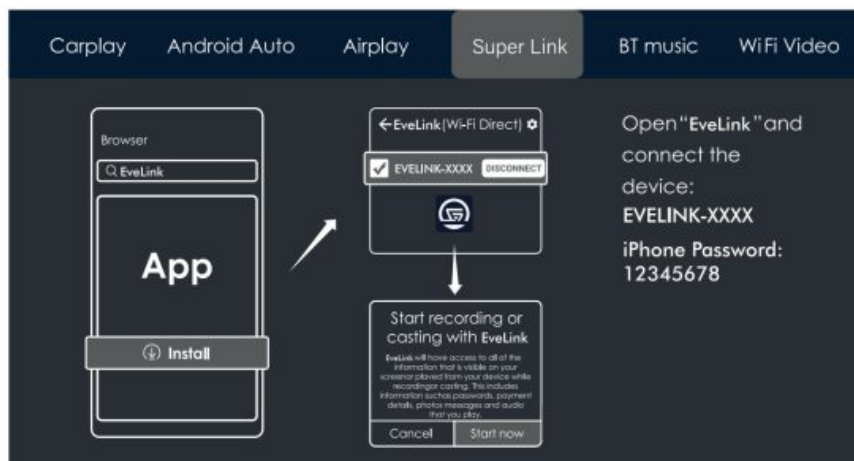



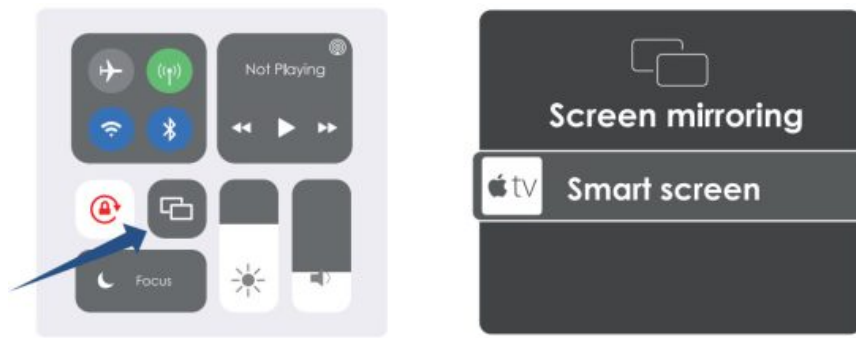



Using Super Link, you can wirelessly stream video, audio, and pictures from your iPhone to your car's entertainment system. Unlike Bluetooth, Super Link operates over Wi-Fi for a more reliable connection.

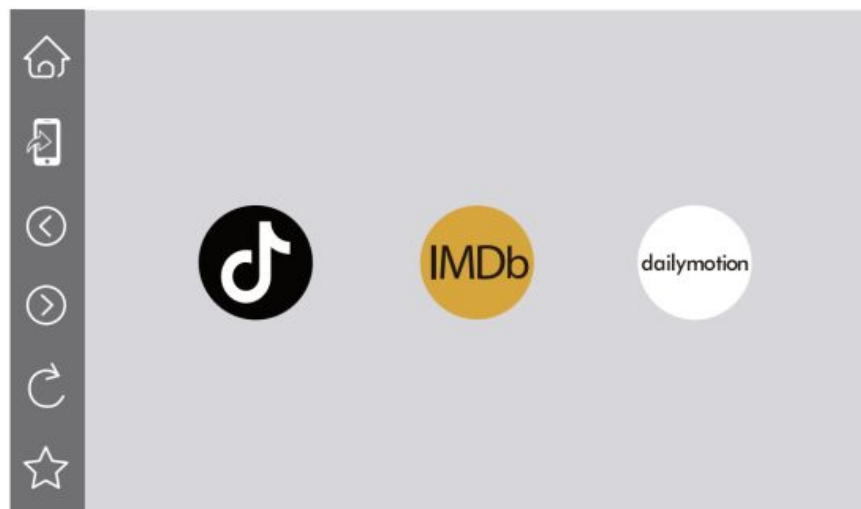

Note: Select SmartScreen in Screen Mirroring in the iPhone Control Center

Operation on a smart display: When the phone and the smart screen are successfully connected, you can start the reverse control and operation on the smart screen. The phone side can extinguish the screen, or use other applications, which will not affect the use of the cast screen interface. You can tap and select the [Online Video] button on the Smart Screen to watch major video sites online, such as YouTube, Twitch, and more.



	Click the button to return directly to the shortcut menu selection interface.
	Click the button to send the machine screen to phone to open.
	Click the button to go back.
	Click the button to move forward.
	Click the button to refresh the current page.



Click the button to bookmark the current web page to the shortcut menu bar.

Mobile operation: When the phone is successfully connected to the smart screen, it can also be controlled and operated on the phone. Click the [Online Video] button to enter the search page, you can search for any video URL, or click the shortcut below, the smart screen end can directly enter the web page. When you need to search, login or the web page display is not friendly, you can click the [Send to phone] button to send the screen to the phone to open the operation. After selecting the video playback on the phone side, you can click the [Full Screen] button and select to play the video in full screen on the smart screen or phone

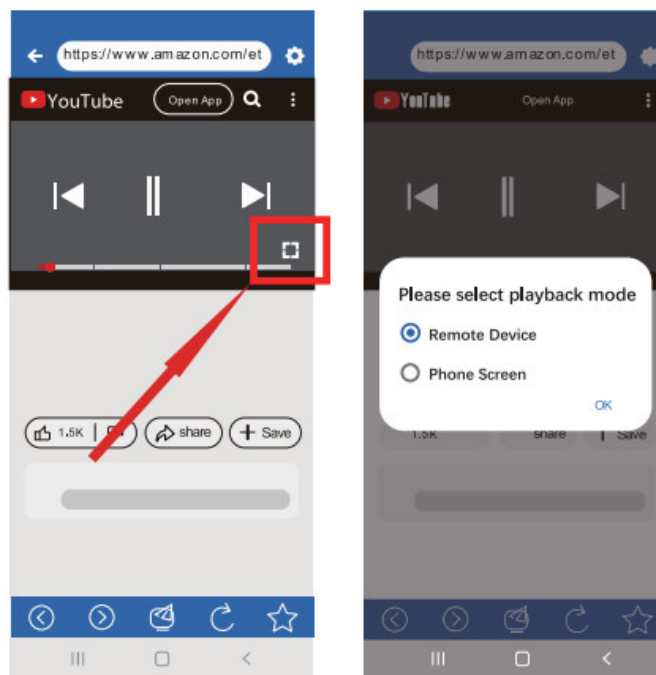

Click the button to quickly return to the search interface.



Online video settings





Click the button to go back to the previous page.



Click the button to advance to the next page.



Click the button to send the screen of phone to Smartphone to open.

	Click the button to refresh the current page.
	Click the button to bookmark the current page to the shortcut menu bar.

BT Music

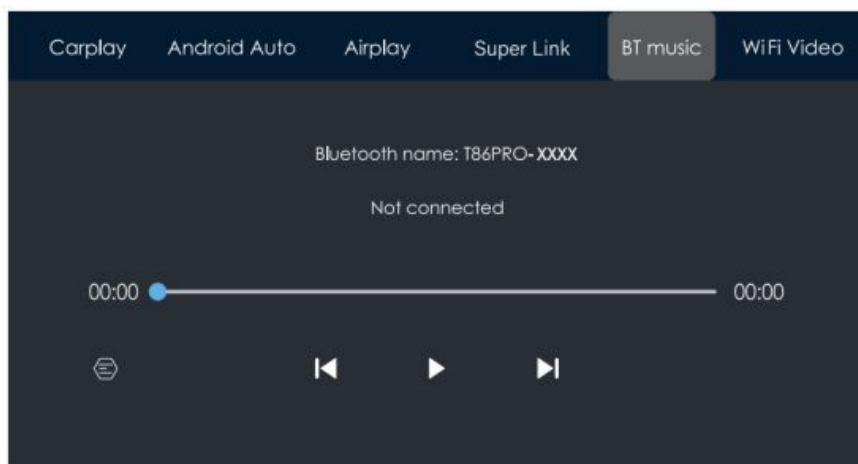

First, activate the Wi-Fi and Bluetooth on your phone. Next, select the [BT Music] option. The Smart Screen will automatically enable Bluetooth, and its name will appear in the upper left corner. Connect your phone to the Smart Screen via Bluetooth to start playing music



The buttons correspond to “previous song”, “play/pause” and “next song”
Click on the Lyrics button  to display the lyrics.

Note:

Some music streaming apps may not support the display lyrics function

WiFi Video

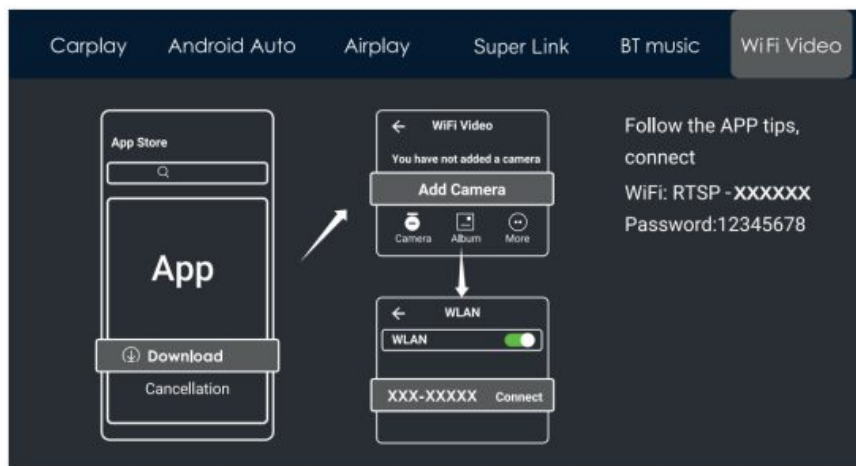

As shown in the figure above, scan the QR code to download the mobile app for dash cam footage. Open the app and follow the prompts to connect your phone to device Wi-Fi: RTSP-XXXXXX and enter password: 12345678. Once, connected you can transfer, manage, and view dash cam footage from the device display screen.

Note: ⓘ

Click the question mark for detailed connection steps and connection FAQs





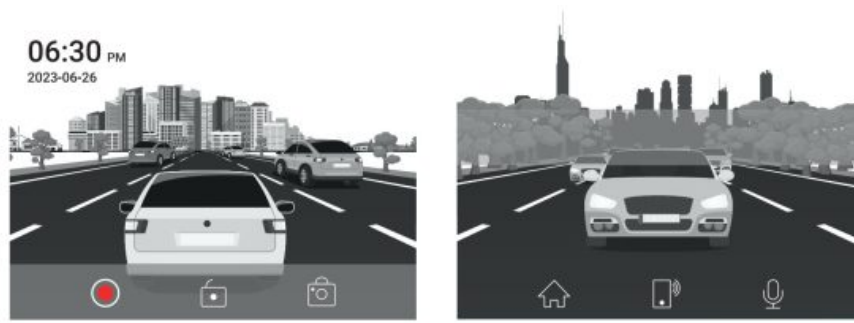

Turn off the WiFi key on your phone to disconnect, and it will take one minute to disconnect before you can operate on the machine.



Dash Cam



To stream live view from the front / rear camera, select the record button as shown in the figure above. Upon inserting the memory card, the device auto enters recording mode.

	Recording On / Off
	Lock current video for file
	Take a picture
	Return to home screen
	Return to the mobile screen display
	Audio recording On / Off

Lock the current video

If too many videos are locked, the first locked video will be overwritten.

The number of videos that can be locked depends on the capacity of the SD memory card. 32G SD memory card can lock 40 videos, when locking the 41st video, the 41st video will overwrite the first one and the 42nd video will overwrite the second one.

64G SD memory card can store 80 locked videos, 128G SD memory card can store 160 locked videos, 256G SD memory card can store 320 locked videos.

The SD card supports a minimum of 32GB and a maximum of 256GB!

Playback

As shown in the above figure, select, Video Playback, to view dash cam footage.

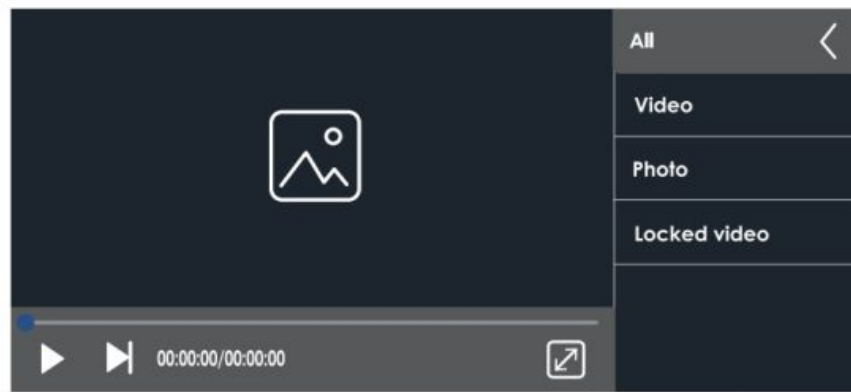

Select from the menu to view, delete, lock, or unlock video footage and pictures.

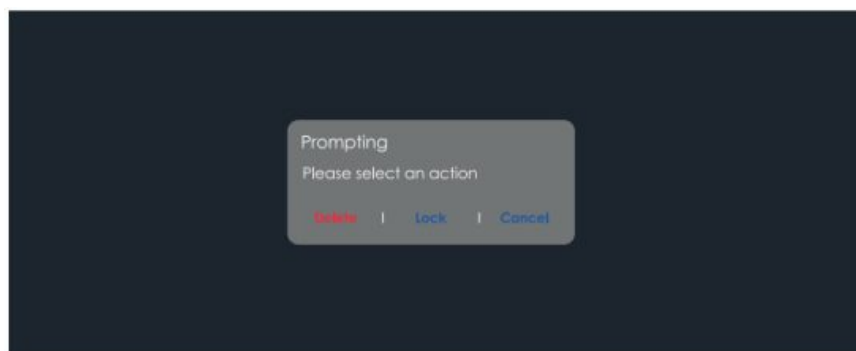

Audio output

As shown in the figure above, select Audio Output'to configure settings.

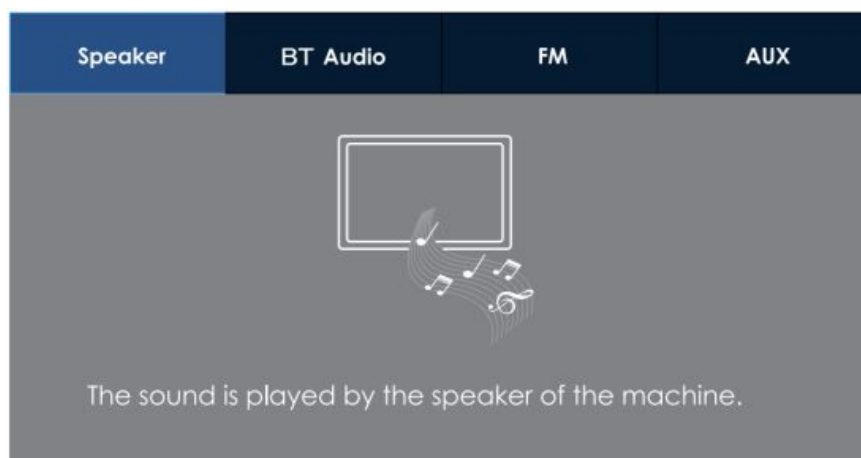

Speaker

The sound will be played from the speaker of the smart screen.

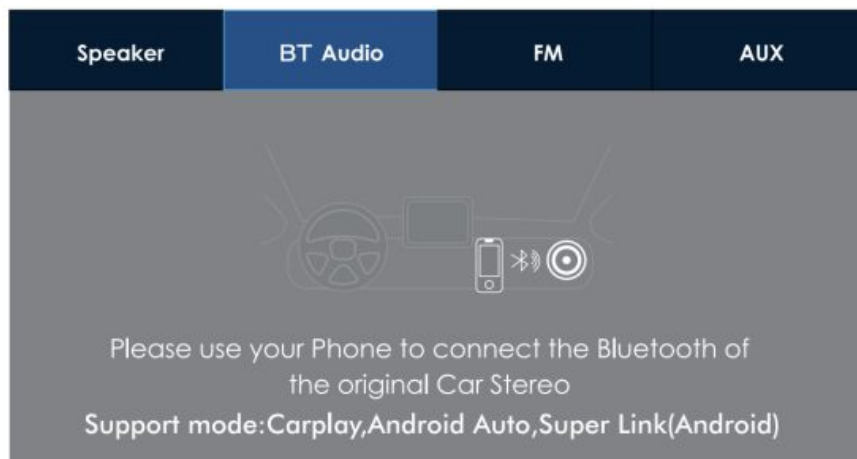

BT Audio

Sound from smartphone will be transmitted through the vehicle's speakers.

Note: Adjust volume using vehicle controls.



FM

FM radio will be transmitted through the vehicle's speakers all the sounds of the device will be transmitted to the original car speakers through FM transmission

Note:

Adjust volume using vehicle controls.

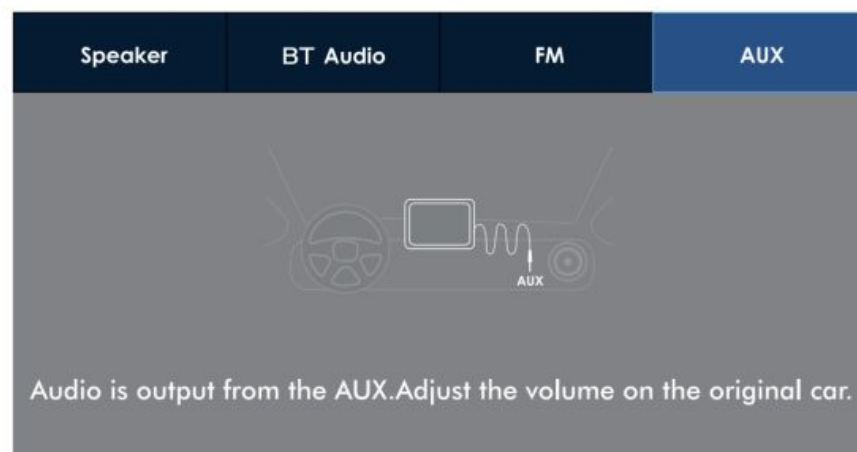

AUX



Use the AUX cable to connect your phones audio to the device. Sound will be transmitted to the vehicle’s speakers.





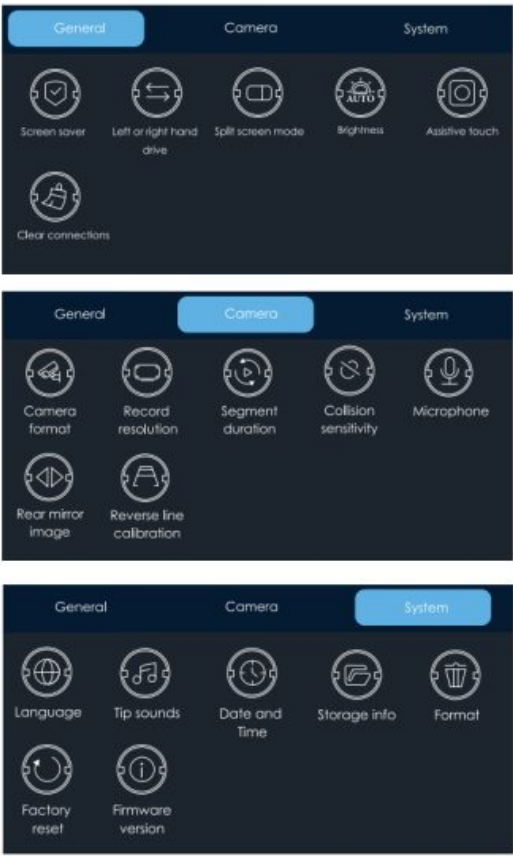



Note:









Adjust volume using vehicle controls



Device Settings



	<p>Click [Screen saver] to enter settings: screensaver can be set as: Turn off / 10 seconds / 30 seconds / 1 minute.</p> <p>After setting for 10 seconds or 30 seconds, if the system does not operate for the corresponding time, the screen will automatically turn off. After entering the screensaver, press the power button again to turn on the screen.</p>
	<p>Click on [left or right hand drive) to enter the settings:</p> <p>You can choose between left-hand or right-hand drive, and the shortcut menu bar in Carplay.</p> <p>Select left rudder on the left, select right rudder on the right</p>

	[Split screen mode] see details below.
	Select [Brightness] to configure device display brightness levels.
	<p>[Assistive touch] It's a hover window button in your phone's screen casting mode, you can choose to turn it off or on.</p> <div data-bbox="663 465 1058 616" data-label="Image"> </div> <p>Click Assistive Touch to display the shortcut menu: [Back to Home], [Record Video Screen], [Volume Adjustment], [Brightness Adjustment].</p>
	If the customer has changed mobile phones, click to clear the connection records of all previous mobile phones.
	<p>Click on [Camera Format] to input settings: 720P/720N/1080P/1080N Two systems, choose a standard camera system.</p> <p>Note Selecting an unrelated camera system will result in abnormal display and video images. If the camera display screen or color is abnormal, please check if the corresponding camera system has been selected.</p>
	Click to enter the [Record resolution] settings: 720P/1080P/2.5K / 4K (different models, options will be somewhat different, subject to the actual object)
	Click [Segment duration] to enter the setting of the video segmentation time: Video segmentation time is optional: 1 minutes / 3 minutes / 5 minutes. The system defaults to 3 minutes.
	<p>Click on [Collision Sensitivity] to enter the settings: You can choose high / medium /low/off</p> <p>When the sensitivity is turned on and the vehicle collides, the machine will automatically lock the video being recorded to ensure that it will not be overwritten or deleted by the loop recording.</p>

	<p>Click [Microphone) to enter the settings:</p> <p>You can choose to close or open.</p>
	<p>Click on [Rear mirror image] to enter the settings: you can choose to turn it off or on.</p> <p>This option makes it easier for customers to flexibly install cameras.</p>
	<p>[Reverse line calibration) Please refer to the instructions below the form.</p>
	<p>Click on [Language] to enter the settings: Language can be set: Simplified Chinese / Traditional Chinese / English / Russian / Spanish / French / German / Japanese / Korean/Italian/Portuguese</p>
	<p>Click on the [Tip sound] to enter the settings: you can choose to turn it off or on..</p> <p>After selecting off, the power on sound effect and touch and button sound effects will be turned off.</p> <p>(Different models may have different options, subject to the actual product)</p>
	<p>Click on [Date and Time] to enter the settings:</p> <p>Set up separately: year / month/day/time/ minute / second /12H system/24H system</p>
	<p>Click [Storage info] to enter the menu: You can view the information of the SD card. The former item indicates the remaining available capacity, and the former item indicates the total capacity.</p>
	<p>Click [Format] to enter the settings:</p> <p>This option formats all data information inserted.</p> <p>It is recommended to manually format the first insert SD card to ensure sufficient card capacity.</p> <p>Note</p> <p>It is recommended that users manually format the SD card regularly.</p>

	<p>Click [Factory reset] to enter the settings:</p> <p>Restore factory settings, and the system will restore all settings to their original state.</p>
	<p>Click on [Firmware version] to enter the menu:</p> <p>This option allows you to see the current basic version for easy confirmation.</p>

Brightness

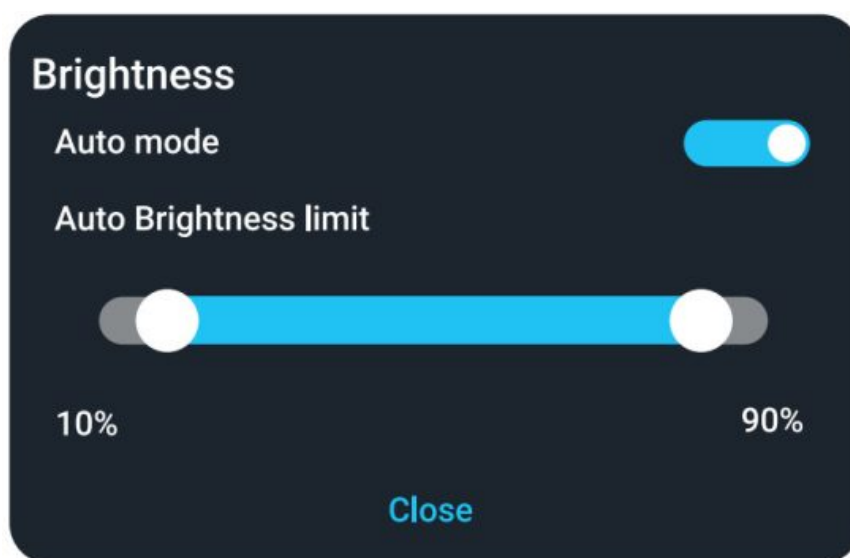

You can set the auto-brightness on / off, and you can also set the auto-brightness min/max values.

When Auto Brightness mode is turned on, you cannot adjust the volume manually. Drag the left white dot button to set the minimum brightness value and drag the right white dot button to set the maximum brightness value. The setting will be saved automatically when it is completed, and you can exit the setting by clicking the [Close] button.

Troubleshooting

Item	Problem	Solution
1	Unable to turn on the camera	<p>1 Check whether the DC head of the cigarette lighter power cord is damaged or aging.</p> <p>2 Check whether the fuse of the power plug is disconnected or burned.</p>

2	No touch phenomenon	<p>1 Touch is invalid during power-on, wait for normal power-on before operation.</p> <p>2 Check whether the touch is damaged. do not the screen with sharp objects. it is easy to scratch and damage.</p>
3	The rear view camera has no image	<p>1 Buy the manufacture's matching rear-view camera it can be used.</p> <p>2 Whether the rear camera is inserted to the bottom,</p> <p>3 Check if the camera format matches</p>
4	Product Overheat	<p>1 Avoid direct sunlight or exposure to sunlight during use. The norm operating temperature of Camera is -4~149°F. After disconnecting the power supply. the temperature of Camera will be lower than 149 F and work normally.</p>
5	Carplay cannot connect	<p>1 The first connection takes a little longer.</p> <p>2 Only iPhone supports Carplay.</p> <p>3 Check that the WiFi and Bluetooth function of the mobile phone are normal.</p> <p>4 Enter Settings-General-Carplay vehicle, delete all records and reconnect.</p> <p>5 Restart the iPhone and reconnect it.</p>
6	Android Auto cannot connect	<p>1 Only Android phones are supported.</p> <p>2 Update Auto and related applications on mobile phones to the latest version.</p> <p>3 Do not enable VPN on the mobile phone</p> <p>4 Check that the WiFi and Bluetooth functions of the mobile phone are normal.</p> <p>5 Restart the Android phone and connect it again.</p>
7	Do not save data	<p>1 Charging the device with the included charging cable for 4-6 hours.</p> <p>2 Update the system by downloading the latest software package.</p>

Reminder:

Please ensure no interference between your smartphone and the device, and that the Wi-Fi/Bluetooth signal communication is smooth, otherwise the product functions cannot be used smoothly.

Specification

System	Language	Simplified Chinese Traditional Chinese English Russian Spanish French German Japanese Korean / Italian / Portuguese
	Operation	Touchscreen
Video input	Camera Type	Front+ Rear
	Recording Mode	Auto On /Off
	Resolution	Front: 720p 1080p 2.5K 4K Front + Rear: 720P+ 720N 1080P+ 1080N
Video display	Display	IPS Touchscreen
	Screen Saver Mode	1 min. 3 min. 5 min. Off
Reverse display	Reverse display	Stream rear camera view on display screen
	Reverse Park Assist	Auto Backup Cam
Smart Internet	Wi-Fi	Apple CarPlay Android Auto 'Connect' Dash Cam Mobile App
	Audio	Bluetooth CarPlay Android Auto AUX

The video store	SD card	CLASSIO I UI I 32GB- 256GB
Audio part	The microphone	Support microphone recording, menu can be set to turn off
Power part	Input Voltage	Range 7-32V I Overvoltage Protection I Reverse Polarity Protection
Power consumption	Power Supply	I OW (screen display, 2-channel camera recording)
Other	Operating Temperature	-4-149°F
	Stream Media	Mirror phone to car screen

SD Card Requirements

The quality of the SD card has a significant impact on the stability of video recording. To record safely, please use a MicroSDXC card that has at least 32GB and up-to 256GB storage w/ Speed ClassIO. It's important to use SD cards from major brands such as Sprleaf, SanDisk, Kingston, Toshiba, and Samsung.

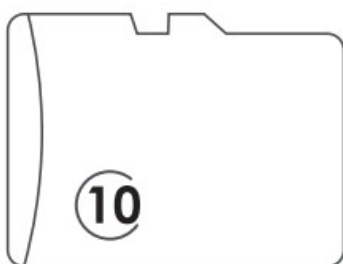

Warranty & Support

Warranty

The Sprleaf comes with a full 12-month warranty. If you register your product on our official site <https://www.sprleaf.com> you can extend the warranty to 24 months.

Support

If you have any questions regarding your product, please do not hesitate to contact us at contact@sprleaf.com. Queries are typically answered within 12-24 hours.

Your opinion matters

Sprleaf s firmly committed to always improving our products, services, and user experience. If you have any thoughts on how we can do even better, we welcome your constructive feedback and suggestions. Connect with us today at contact@sprleaf.com.

Thank you for choosing Sprleaf!



<https://sprleaf.com.scan=1&size=800>

Scan the QR or visit www.sprleaf.com

Activate within 10 days of purchase to claim your extended limited 12-month warranty to 24 months.



MADE IN CHINA

Documents / Resources

 The image shows the front cover of the user manual for the SPRLEAF CP61 Dash Camera. It is a blue cover with the SPRLEAF logo at the top, followed by 'User Manual' and a QR code. Below the QR code, there is a small text block and the website URL 'www.sprleaf.com' at the bottom.	<p>SPRLEAF CP61 Dash Camera [pdf] User Manual</p> <p>CP61, CP101, CP61 Dash Camera, CP61, Dash Camera, Camera</p>
--	---

References

- [User Manual](#)

📷 camera, CP101, CP61, CP61 Dash Camera, Dash Camera,

📁 Sprleaf Sprleaf

Leave a comment

Your email address will not be published. Required fields are marked *

Comment *

Name

Email

Website

☐ Save my name, email, and website in this browser for the next time I comment.

Post Comment

Search:

e.g. whirlpool wrf535swhz

Search

[Manuals+](#) | [Upload](#) | [Deep Search](#) | [Privacy Policy](#) | [@manuals.plus](#) | [YouTube](#)

This website is an independent publication and is neither affiliated with nor endorsed by any of the trademark owners. The "Bluetooth®" word mark and logos are registered trademarks owned by Bluetooth SIG, Inc. The "Wi-Fi®" word mark and logos are registered trademarks owned by the Wi-Fi Alliance. Any use of these marks on this website does not imply any affiliation with or endorsement.