

SolisCloud Software User Guide

[Home](#) » [solis](#) » SolisCloud Software User Guide 

Contents

- 1 SolisCloud Software
- 2 SolisCloud Product Information and Usage Instructions
- 3 Register a account
- 4 Add a new plant
- 5 View plant information
- 6 Relate the the owner to plant
- 7 Add sub-leve organizations
- 8 Documents / Resources
 - 8.1 References
- 9 Related Posts

SolisCloud Software

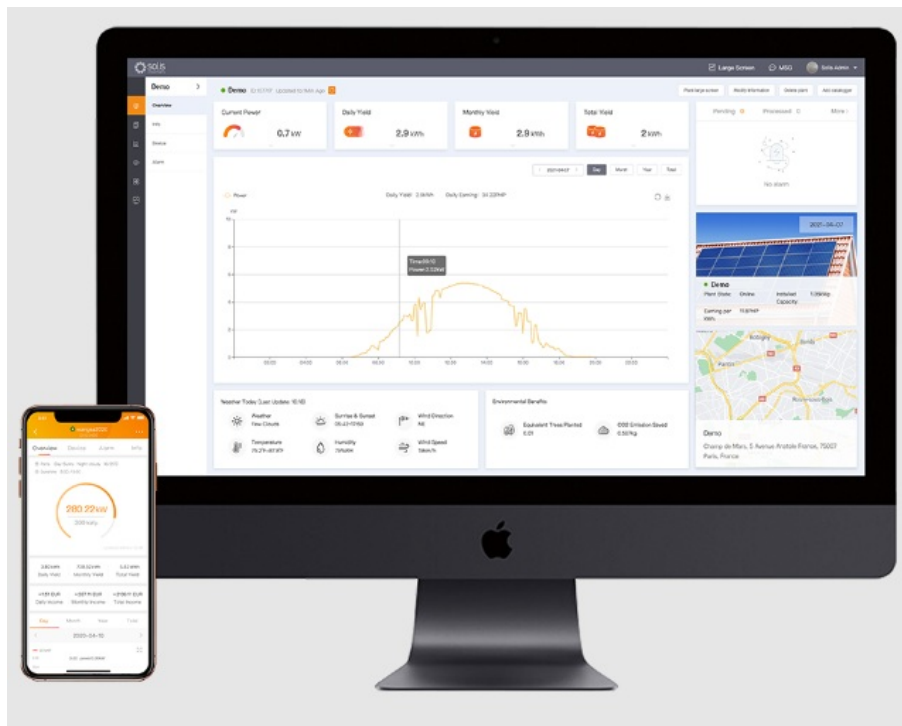

SolisCloud Product Information and Usage Instructions

SolisCloud is an online platform that allows you to manage and monitor your solar power plants. It provides real-time power information, daily yield, and alarm notifications. Here are the steps to use SolisCloud:

Registration

To use SolisCloud, you need to register first. Follow these steps:

1. Open your web browser and go to <https://www.soliscloud.com/>
2. Click on “Sign up now” to register
3. If you are an installer, register as an organization. If you are an owner, register as an owner.

Adding a New Plant

To add a new plant to SolisCloud, follow these steps:

1. Click on “Plant Overview” and then “Add plant”
2. Add the owner and visitor information
3. Enter the basic information of the plant
4. Click on “Create a plant” at the bottom to create a new plant
5. You can bind datalogger to the new plant by opening single plant and clicking “Add datalogger”

Viewing Plant Information

To view plant information, follow these steps:

1. Click on “Plant Overview” to see the list of plants
2. Click on “Data” to view and edit plant data
3. Click on “Device” to view and manage inverter and datalogger

Managing Users and Organizations

To manage users and organizations, follow these steps:

1. Click on “Service” and then “Organization manage”
2. Click on “New organization” to create a new organization
3. Click on “Add member” to create an account for a new member
4. You can accept the member’s application and choose a proper role for them

Generating Reports

To generate reports, follow these steps:

1. Click on “Report” and then “Plant report” or “Electricity report”
2. Choose the type of report you want (daily, monthly, annual, cumulative)
3. Select the plants you want to include in the report and set a time range
4. Click on “Export” to generate the report

Register a account

Open Web: <https://www.soliscloud.com/>

Step 1: Click “Sign up now” , to jump to the “register” interface.

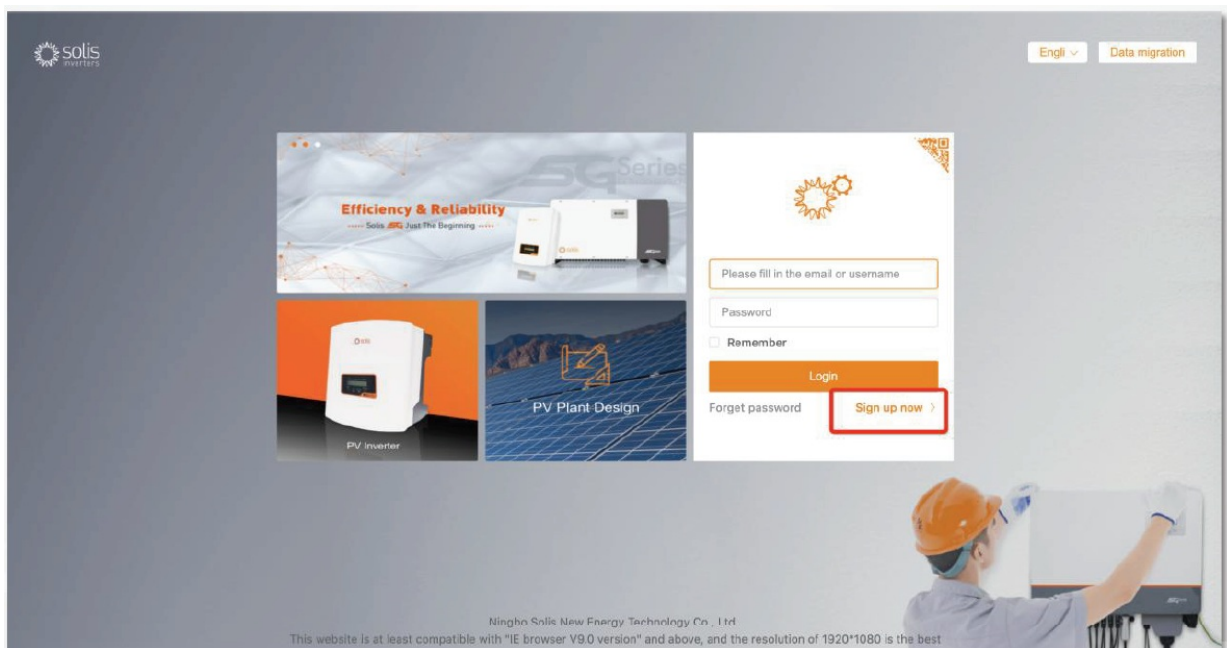

Step 2: If you are a installer, you need register as organization; If you are a owner , you need register as owner

Jinlangyun Registration

[Login >](#)

Registered organization

Registered owner

* Email

* Vcode [Get a verification code](#)

* User
name

* Password

☐ I have read and agree [User Privacy Agreement](#)

[Register](#)

Add a new plant

Step 1: Click “Plant Overview > Add plant”, to jump to the “Add Plant” interface.

solis

Large screen 杨浪负责人

Overview

Plant Overview

Device overview

Plant Overview

Current Power

0 W

Installed Capacity: 1.367GWp

Daily Yield

0 kWh

Monthly Yield: 0kWh
Lifetime Yield: 0kWh

Daily Income

0 USD

Monthly Income: 0USD
Lifetime Income: 0USD

Normal plant

0 seat

Alerts Plant: 0
Total number of plants: 21

Plant List

Plant Location

Please enter the name of the plant Search

Lifetime(21)

Alarm(0)

Offline(21)

Normal(0)

Expand filter

Plant state	Plant Name	Owner	Daily Yield	Lifetime Yiel	Hours of full power	Current Pow	Installed Ca	Last Update
Offline	Linfei plant 西班牙Unnamed Road	zlfest buff	0kWh	0kWh	0	0kW	5kWp	--

Step 2: Add Owner and Visitor

Step 3: Enter Basic information of plant.

Step 4: Click “Create a plant” at the bottom. Then you will get a new plant.

solis

Large screen 绑定供网人

< Back

Add plant

plant owner: Click to set the owner, there is only one owner for a plant

Settings

After the account is created successfully, the owner and guest will be able to manage the plant.

plant visitors: Click to add a visitor, a plant can have multiple visitors

Add

Basic information of plant

* Plant Name: Fill in the name of your plant 2-16 digits

* Rated: Fill in the total capacity of the plant module kWP

Power(kWh)

* Area: Map loc... Province City District

* Plant: Please fill in the detailed address

Address

* addstation.labe: addstation.label136

* addstation.labe: USD

* Earning per: Fill in the revenue per kWh USD/kWh

kWh(CNY/kWh)

Organization: gin001 addstation.label126

code

datalogger SN: Add datalogger SN number

Create a plant

Station Type: Owner's full payment

Grid: sell energy to the grid

connection type

Meter switch: Meter turned off

Installer Phone: Fill in the installer phone

Number Of: Please fill in the number of components

Components

Plant picture: Up to 9 pictures can be uploaded, within 700kb image format

other settings

Bind the datalogger

When you add a new plant, you can bind datalogger to the new plant.

Basic information of plant

* Plant Name: Fill in the name of your plant 2-16 digits

* Rated: Fill in the total capacity of the plant module kWP

Power(kWh)

* Area: Map loc... Province City District

* Plant: Please fill in the detailed address

Address

* addstation.labe: addstation.label136

* addstation.labe: USD

* Earning per: Fill in the revenue per kWh USD/kWh

kWh(CNY/kWh)

Organization: gin001 addstation.label126

code

datalogger SN: Add datalogger SN number

Create a plant

Station Type: Owner's full payment

Grid: sell energy to the grid

connection type

Meter switch: Meter turned off

Installer Phone: Fill in the installer phone

Number Of: Please fill in the number of components

Components

Plant picture: Up to 9 pictures can be uploaded, within 700kb image format

other settings

Besides, you can conduct the following steps as below: Open single plant, click “Add datalogger”

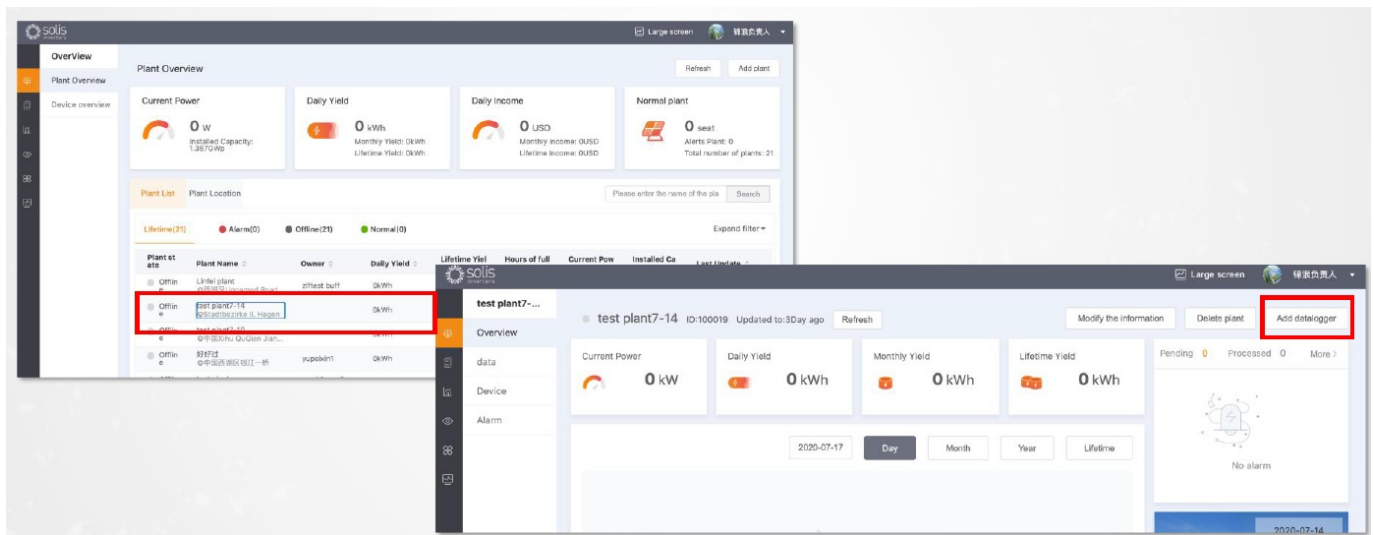

View plant information

Click “Plant Overview”, to jump to the plant list interface, on which information such as power installed, real-time power, daily yield, and alarm is displayed.

Plant status	Plant Name	Owner	Daily Yield	Lifetime Yield	Hours of full power	Current Pow	Installed Ca	Last Update
Offline	123456 中国 Jiangnan Qu58 Ji...	ziftest buff	0kWh	0kWh	0	0kW	6kWp	--
Offline	Linfel plant 西班牙 Unnamed Road	ziftest buff	0kWh	0kWh	0	0kW	5kWp	--
Offline	test plant7-14 Stadtbezirke II, Hagen		0kWh	0kWh	0	0kW	2kWp	2020-07-14 07:40
Offline	test plant7-10 中国 Xihu QuQian Jian...		0kWh	0kWh	0	0kW	3kWp	--
Offline	好好过 中国西湖区钱江一桥	yupeixin1	0kWh	0kWh	0	0kW	54.615MWp	--
Offline	test plant 滨江区钱江一桥	test1@gmail.com	0kWh	0kWh	0	0kW	2kWp	2020-07-09 15:25

Click“data”, to jump to the plant data interface. view and edit plant data.

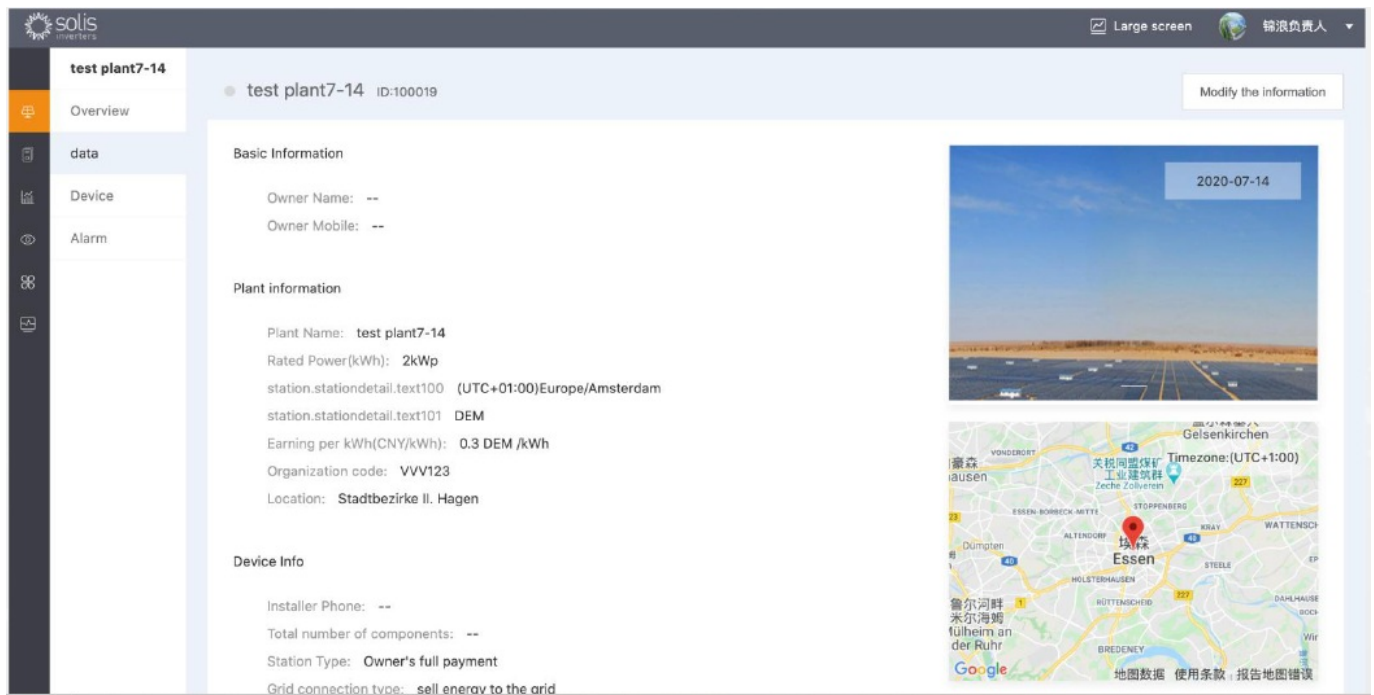

Click "Device", to jump to the device interface. view and manger inverter and datalogger.

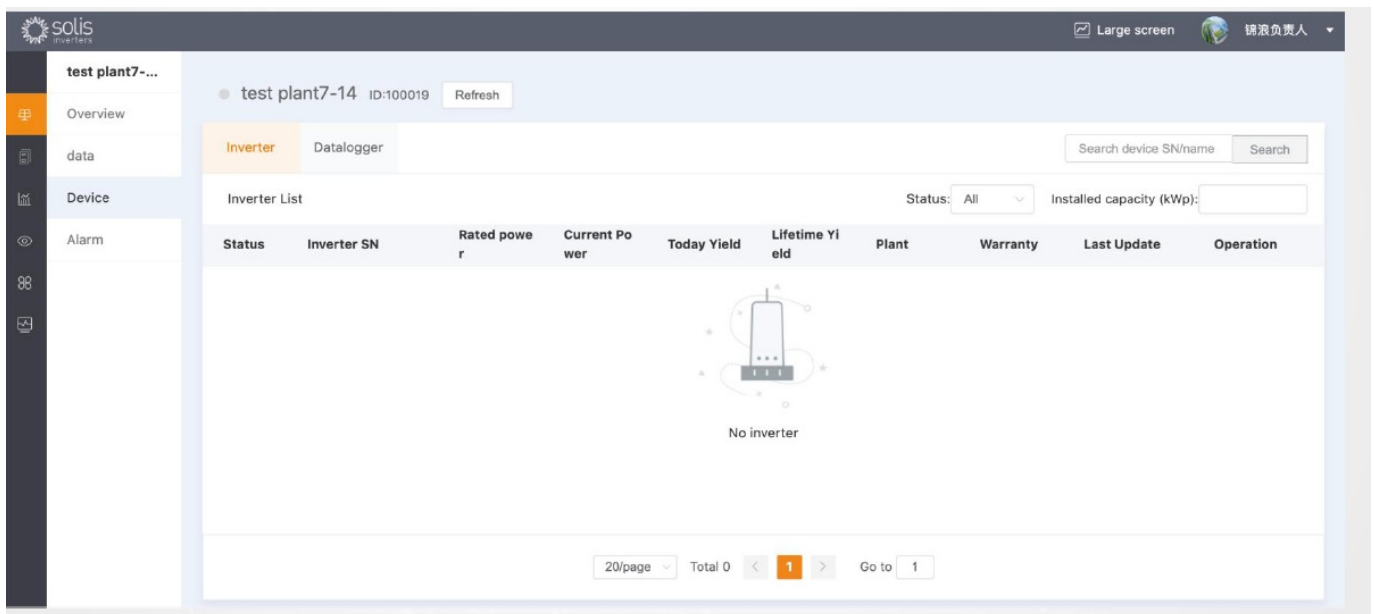

Relate the the owner to plant

When you add a new plant, you can relate the the owner to the new plant.

Besides, you can open single plant, click “Modify the information”

data

plant

Information

Modify plant info

plant owner	Types	Operation
?	a15626209691@163.com	Edit Delete

☒ After the account is created successfully, the owner and guest will be notified by email

plant visitors

Click to add a visitor, a plant can have multiple visitors

?

Add

When you add a new plant, you can relate the the installer to the new plant.

solis inverters

Large screen 锦浪负责人

< Back

Add plant

* Rated Fill in the total capacity of the plant module kWp

Power(kWh)

* Area Map loca... Province City District

* Plant Please fill in the detailed address

Address

* addstation.label addstation.label136

* addstation.label USD

* Earning per Fill in the revenue per kWh USD/kWh

kWh(CNY/kWh)

Organization gln001 addstation.label126

code

datalogger SN Add datalogger SN number

Create a plant

Grid sell energy to the grid

connection

type

Meter switch Meter turned off

Installer Phone Fill in the installer phone

Number Of Please fill in the number of components

Components

Plant picture

Up to 9 pictures can be uploaded, within 700kb image format

other settings

Besides, you can open single plant, click “Modify the information”

solis inverters

Large screen 锦浪负责人

data

plant

Information

* Plant Name Androidplant

* Rated 5 kWp

Power(kWh)

* Area Map loca... China

* Plant , Zhejiang Sheng, China

Address

* addstation.label (UTC+08:00) 北京, 重庆, 香港特别行政区, ...

* addstation.label CNY

* Earning per 0.6 CNY/kWh

kWh(CNY/kWh)

Organization Fill in the organization code addstation.label126

code

Save information Back

Station Type Owner's full payment

Grid surplus energy to the grid

connection

type

Meter switch Meter turned off

Installer Phone 15626209691

Number Of 3

Components

Plant picture

Up to 9 pictures can be uploaded, within 700kb image format

other settings

Add sub-level organizations

Step 1: Click “service -> Organization manage -> New organization”

Step 2: Fill in information in right side -> create organization

Notes:

- Please ensure that the representative’s full name of the sub-level distributor is completely correct because it will be used for authentication.
- An email will be sent automatically to the email address you filled in

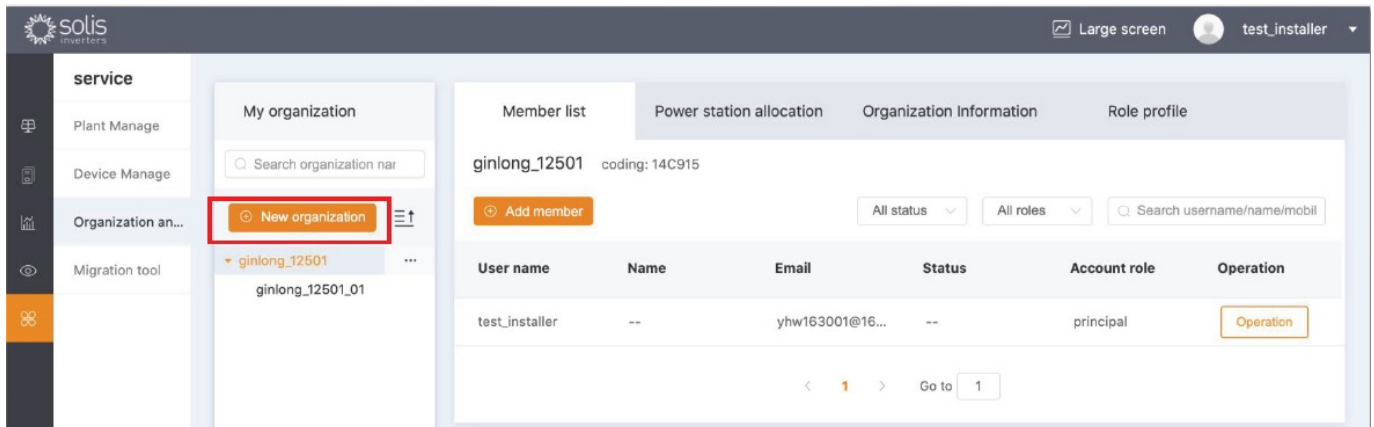

Add member for your organizations

Step 1: Click“ service -> Organization manage -> Add member”

Step 2: Fill in information in right side -> Create an account

Notes:

- There are 6 types of account role. You can check the differences on the page of “Role profile”.
If your member registered account on the website or APP as a member user, you can accept his application and choose a proper role for him.

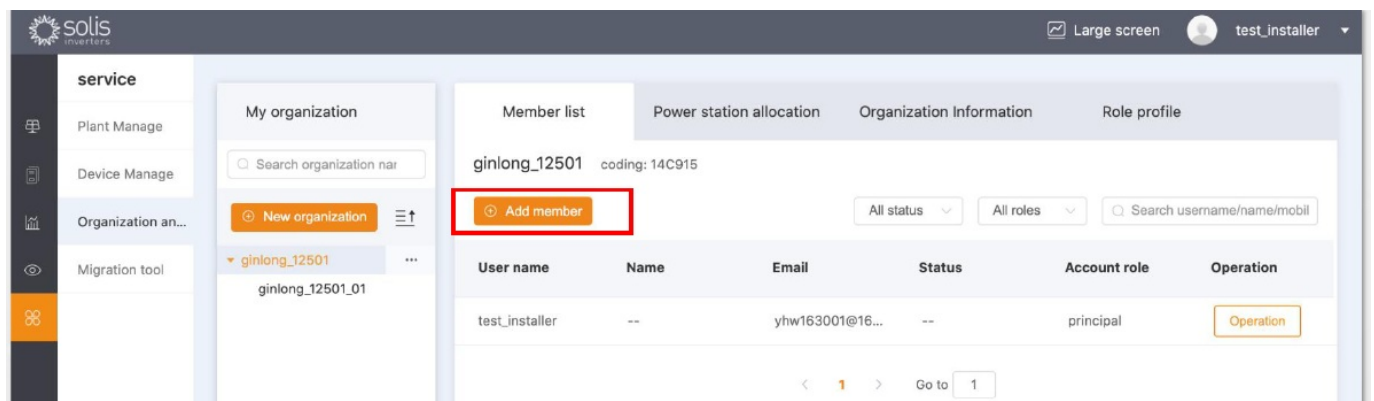

Add member for your organizations

- **Step 1:** Click “Report -> plant report
- **Step 2:** Choose “Daily Report ”or “Monthly Report ”or “Annual Report ”or “Cumulative Report” -> selected

plants, and set a time range -> Click “Export”

Get plant report

- **Step 1:** Click“ Report -> electricity report
- **Step 2:** Choose “Monthly Report” or “Annual Report ”or “Cumulative Report” -> set a time range -> Click “Export”

Documents / Resources

	solis SolisCloud Software [pdf] User Guide Wi-Fi LAN 4-PIN VERSION, SolisCloud Software, SolisCloud, Software
---	--

References

-  [Bilibili](#)

-  [Solis Cloud Monitoring](#)

Manuals+.