



SIGNATURE HARDWARE 7697259 Three Handle Thermostatic Valve Trim Installation Guide

[Home](#) » [Signature Hardware](#) » SIGNATURE HARDWARE 7697259 Three Handle Thermostatic Valve Trim Installation Guide 

Contents

- [1 SIGNATURE HARDWARE 7697259 Three Handle Thermostatic Valve Trim](#)
- [2 BEFORE YOU BEGIN](#)
- [3 GETTING STARTED](#)
- [4 TOOLS AND MATERIALS](#)
- [5 INSTALLATION INSTRUCTION](#)
- [6 Documents / Resources](#)
 - [6.1 References](#)
- [7 Related Posts](#)



SIGNATURE HARDWARE 7697259 Three Handle Thermostatic Valve Trim



BEFORE YOU BEGIN

- We recommend consulting a professional if you are unfamiliar with installing plumbing fixtures. Signature Hardware accepts no liability for any damage to the plumbing, floor, walls, or tub, or personal injury during installation.
Observe all local plumbing and building codes.
- Unpack and inspect the items for shipping damage. If any damage is found, contact our Customer Relations team at 1-855-715-1800.

GETTING STARTED

- Ensure that you have gathered all the required materials that are needed for the installation.
- For the following installation instructions, it is assumed that the wall has been opened and that the existing shower set has been removed.
- Before you begin, the main water supply to your home should be shut off.

TOOLS AND MATERIALS

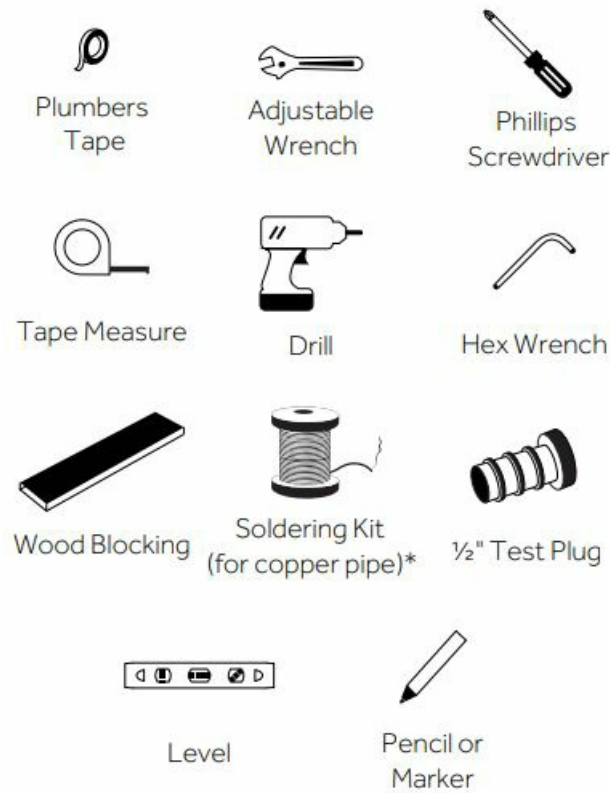

INSTALLATION INSTRUCTION

Step 1: Valve Installation

1. To prepare for installation, wood blocking should be installed between the two studs where the valve will be mounted.
 - The wood blocking will need to be installed 2 1/4"-2 3/4" behind the finished wall.
 - **Important:** Take into consideration the thickness of the finished wall materials, such as tile, when calculating measurements.

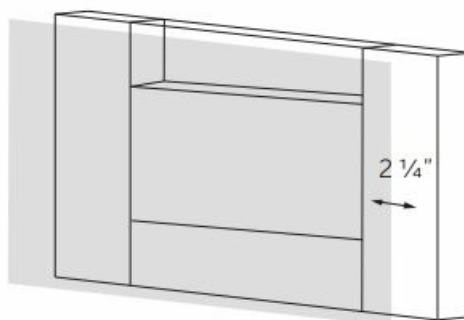

2. Secure the valve to the prepared wood blocking using the provided hardware. Ensure that the "cold" inlet is pointing to the right, and the "hot" inlet is pointing to the left. Use a level to ensure that the valve is straight and level.
 - **Tip:** Leave the protective sleeves on the valve stems until your finished wall is complete, and you are ready to install the trim pieces.

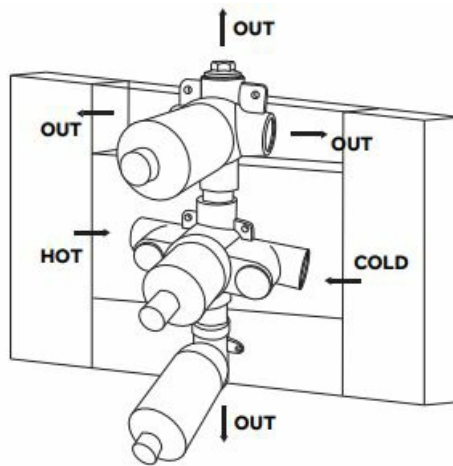

3. Route, assemble, and connect all in-wall piping as desired to and from the shower valve. Make all connections appropriately depending on the type of pipe that is being used.

- For copper pipe, soldering will be required and should be completed by a licensed plumber. Apply plumber's tape to any threaded connection if applicable.
- Install any wood blocking that is necessary to support the piping and valve.

• **Important Notes:**

- **A)** The valve has a single-function outlet on the bottom and a 3-way diverter on the top of the valve.
- **B)** One shower function of your choosing can be routed to the bottom valve outlet, while the other three functions will route to the 3-way diverter.
- **C)** The functions routed to the 3-way diverter will not be able to be used simultaneously, but each can be used in conjunction with the function routed to the bottom outlet.

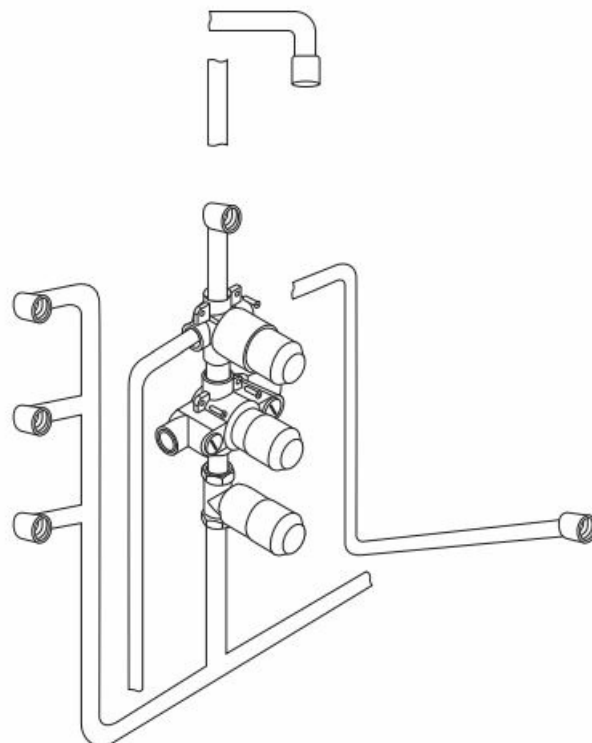

4. Once all piping is routed and connections have been made, use the provided ½" test plug to perform a water pressure test. Turn on the main water supply to the home and water test the installed plumbing.

- Ensure that there are no leaks, then shut the water off. Remove the test plug.
- **Note:** Water pressure testing should be performed by a licensed plumber if you are not familiar with this procedure.

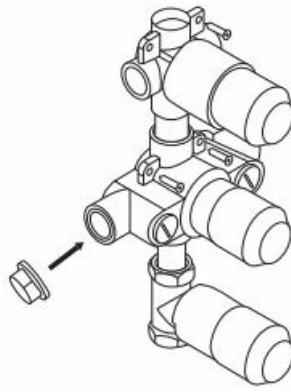

IMPORTANT: COMPLETE THE CONSTRUCTION OF YOUR WALL, INCLUDING ANY FINISHED WALL MATERIALS SUCH AS TILE, BEFORE PROCEEDING WITH THE REMAINDER OF THE INSTALLATION.



Step 2: Trim Installation

1. Once the finished wall is complete, remove the protective sleeves from the valve stems. If the test plug has not yet been removed, remove that as well.

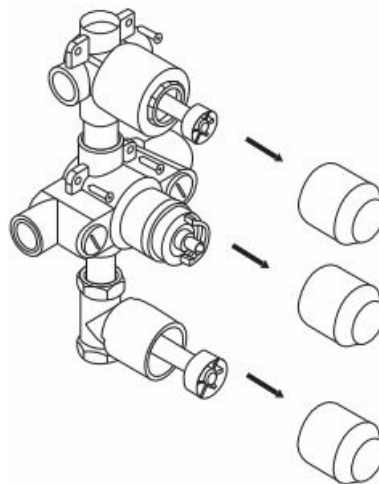

2. Slide the decorative back plate onto the valve. Ensure that the markings located above each opening on the back plate are facing up. Install the handles using the provided hex wrench.

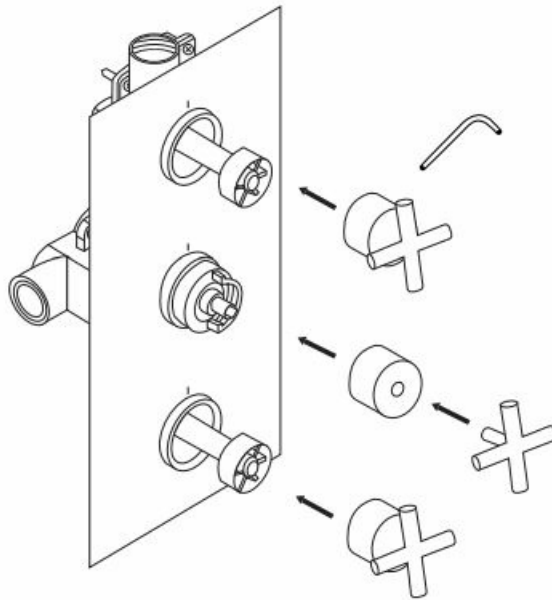

- customer service: 1.855.715.1800 signaturehardware.com
 - 4-Way Thermostatic Valve Installation Instructions
-

Documents / Resources

	<p>SIGNATURE HARDWARE 7697259 Three Handle Thermostatic Valve Trim [pdf] Installation Guide</p> <p>7697259, 11953675, 7697259 Three Handle Thermostatic Valve Trim, Three Handle Thermostatic Valve Trim, Handle Thermostatic Valve Trim, Thermostatic Valve Trim, Valve Trim, Trim</p>
---	---

References

- [User Manual](#)