

Shoulder Pacemaker MySPM Apps User Guide

[Home](#) » [Shoulder Pacemaker](#) » Shoulder Pacemaker MySPM Apps User Guide

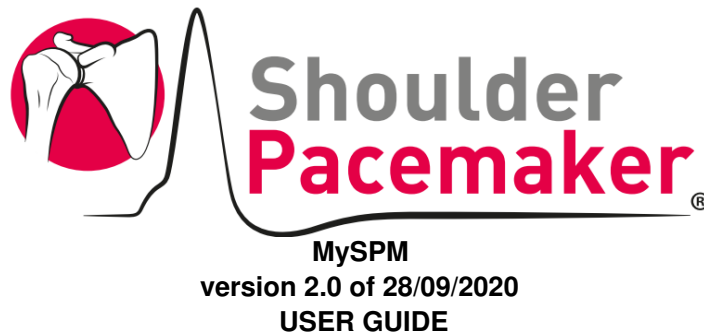

THE FUTURE OF STIMULATION Welcome to the future and thank you for choosing Shoulder Pacemaker™ and MySPM App. A shoulder Pacemaker™ is a wearable electrostimulation device used on patients with abnormal scapulohumeral rhythm. MySPM App is an easy and effective wizard that tracks and records the rehab process with Shoulder Pacemaker™; it should be used only as an accessory of the Shoulder Pacemaker™ device, in a KIT wireless configuration.

NOTE: This manual is to be considered as an accessory to the device and therefore must always be in support of the same. Please read carefully but also refer to the full manual of the device Shoulder Pacemaker™ in reference to indications, warnings, and precautions. The device must be used by a properly trained healthcare professional.

Shoulder Pacemaker™ and MySPM App are powered by NCS Lab s.r.l.

1

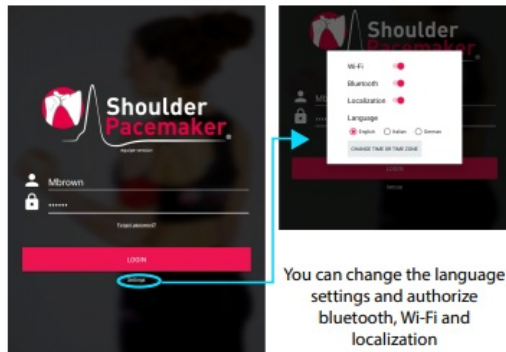

You can change the language settings and authorize bluetooth, Wi-Fi and localization

Log in with the provided credentials

2

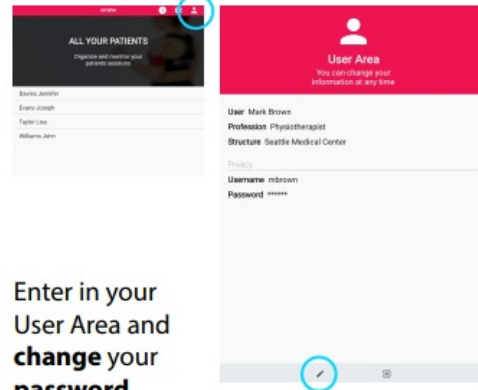

Enter in your User Area and **change** your password

3

Patient Registration
Start registering a new patient

Name _____

Surname _____

Date of birth

City of birth _____

Pathology

Side

Start date

Number of sessions per week

Number of treatment weeks

Register your patients

4

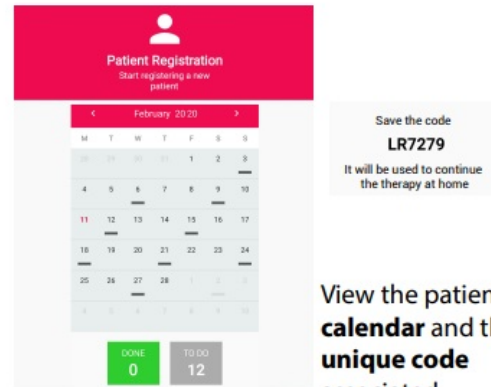

View the patient's **calendar** and the **unique code** associated

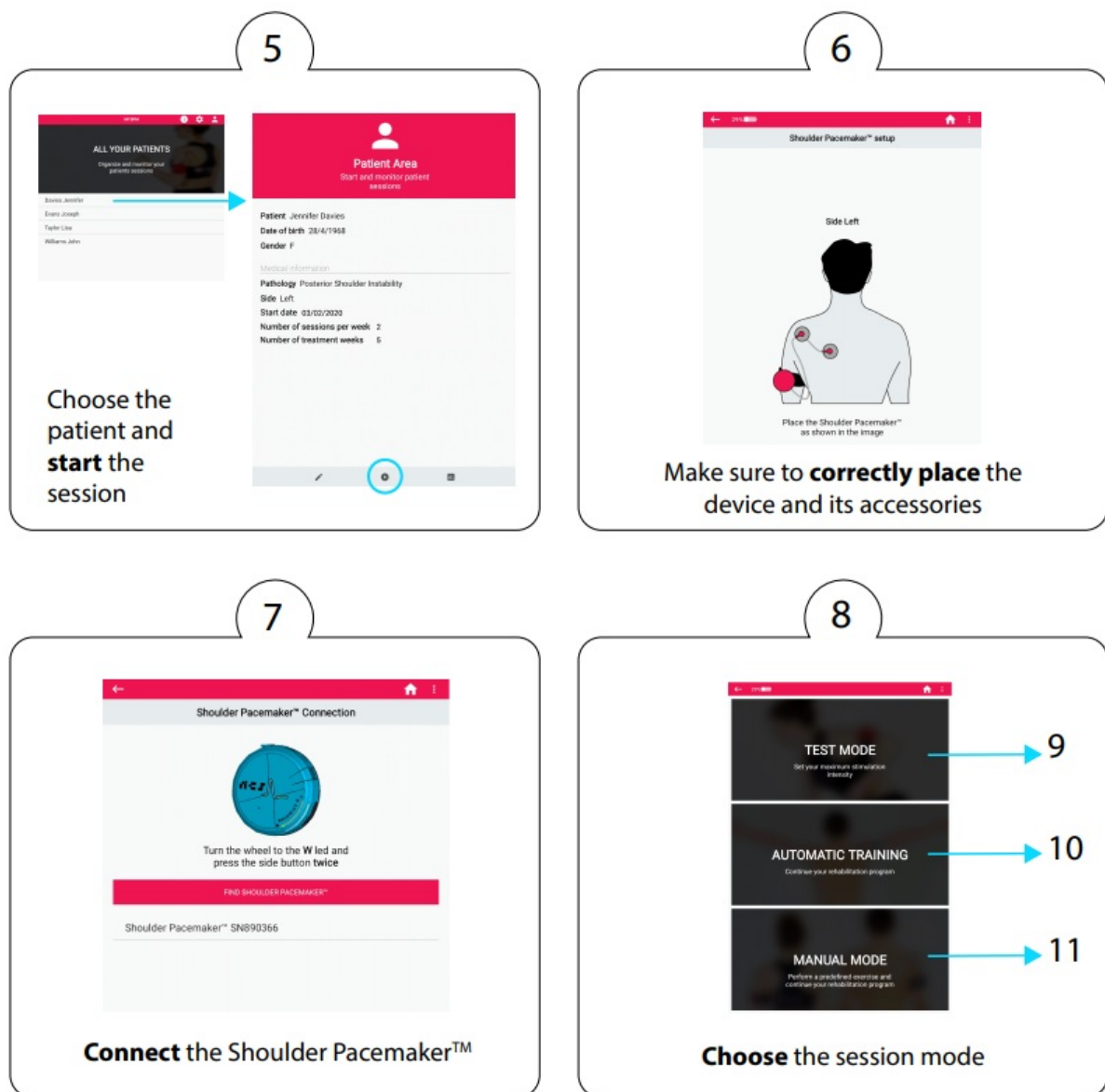



Contents [[hide](#)

[1 Documents / Resources](#)

[2 Related Posts](#)

Documents / Resources

	<p>Shoulder Pacemaker MySPM Apps [pdf] User Guide MySPM Apps, MySPM, Apps</p>
	<p>Shoulder Pacemaker MySPM Apps [pdf] User Guide MySPM Apps, MySPM, Apps</p>

