

SHARP Unified Control and Asset Management Software User Guide

[Home](#) » [Sharp](#) » SHARP Unified Control and Asset Management Software User Guide 

Contents

1 SHARP Unified Control and Asset Management Software

2 Features

3 Documents / Resources

3.1 References

4 Related Posts



SHARP Unified Control and Asset Management Software

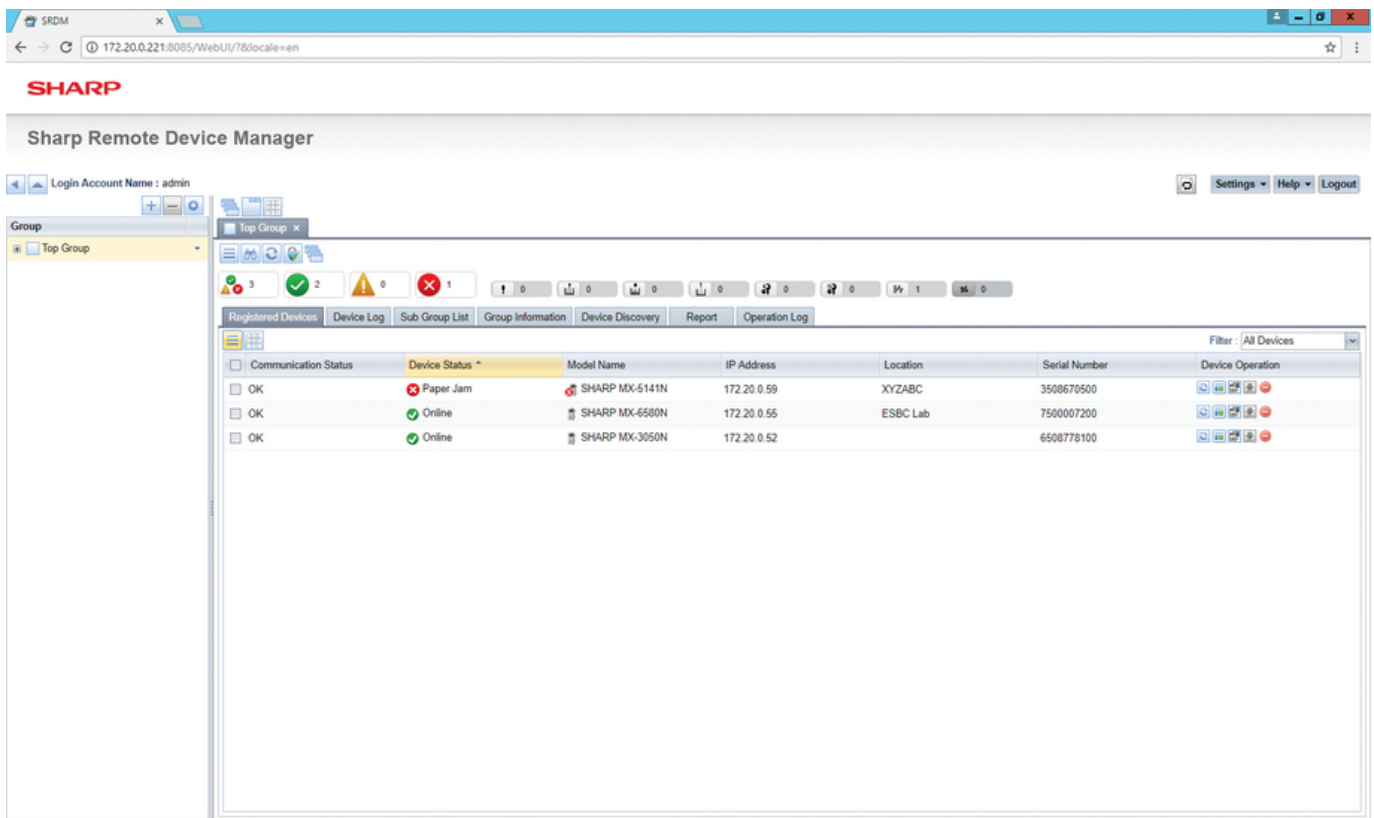

Unified Control and Asset Management Software for NEC Desktops, Projectors and Large Screen Displays

- NaViSet Administrator 2 is an all-in-one support solution compatible with a majority of NEC display devices and Windows computers. It is ideal for multidevice installations over larger infrastructures and is managed from a central location to provide monitoring, asset management and control functionality of remote displays via TCP/IP, DDC/CI or RS-232C communication.
- Through an easy to use and sophisticated graphical user interface (GUI), businesses can reduce their administration effort and cut costs by remotely diagnosing, automatically monitoring and correcting technology issues with connected display devices.

Features

- Support the same controls found through the on screen menu for all compatible display devices such as temperature status, brightness control, IP Address, Monitor ID and Video Input.
- Poll basic or advanced information from the device at any time and export this information to the clipboard, an Excel spreadsheet or a delimited text file for later usage.
- Set a schedule to run specific tasks such as power on/off at times throughout the day or run tasks on demand such as polling internal temperatures
- Generate reports by compiling information from any connected device and manage these reports in a database within the software.
- Connect all devices to a network to create your own NEC Ecosystem.

Supported Display Devices:

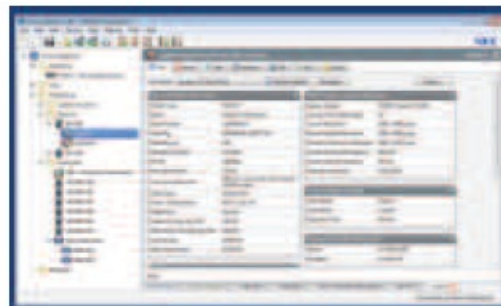

	Windows	Mac
Operating System	Windows 10 or 8.1 or 8 or 7 or Vista or XP - 32-bit Windows Server - 2012.1, 2012 R2, 2012 R3, 2012 R4	10.6 or later Apple Mac with Intel Core - Mac OS X 10.6 or higher
LAN	Standard TCP/IP LAN interface. Status of addresses assigned to each network interface during the LAN setup using standard configuration is provided.	
System Resources	At least 1024MB available RAM is required for installation. Approximately 1024MB per 100 devices hard disk space required for database storage. At least 4GB RAM is recommended.	
Software	Adobe Reader 8 or higher is recommended for viewing the User's Guide. Microsoft Excel for viewing output, recommended (optional). Open Hardware Monitor (optional) for monitoring computer temperature and hardware. See Appendix C on page 1-83 for details.	Microsoft Excel or Apple Numbers for viewing output, recommended (optional).

- NEC desktop display models.
- NEC large-screen display models with LAN or RS232 (E Series without LAN are not supported)
- NEC projector models with a LAN or RS232 connection.
- PLink-compatible devices with a LAN connection.

For a FREE download of this easy-to-use software, visit:

- **Americas:** www.sharpnecdisplays.us/navisetadministrator
- **Europe, Middle East and Africa:**
www.sharpnecdisplays.eu/p/uk/en/products/software/details/t/Software/Displays-and-Projectors/rp/NaViSetAdmin2.xhtml

www.sharpnecdisplays.us

Documents / Resources

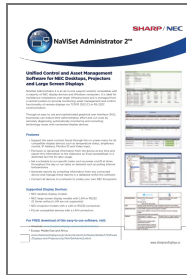

[SHARP Unified Control and Asset Management Software \[pdf\]](#) User Guide
Unified Control and Asset Management, Software, Unified Control and Asset Management Software

References

- [SN LCD Displays, Projectors, Desktop Monitors, Digital Signage](#)
- [SN Sharp/NEC Desktop and LCD Monitor Software](#)

[Manuals+.](#)