



Contents [[hide](#)]

- 1 [scs sentinell PVF0059 Connected Video Intercom Wired](#)
- 2 [SAFETY INSTRUCTIONS](#)
- 3 [DESCRIPTION](#)
- 4 [WIRING/ INSTALLATION](#)
- 5 [USE](#)
- 6 [APPLICATION CONFIGURATION](#)
- 7 [SETTING](#)
- 8 [Using the app](#)
- 9 [TECHNICAL FEATURES](#)
- 10 [TECHNICAL ASSISTANCE](#)
- 11 [Documents / Resources](#)
 - 11.1 [References](#)



scs sentinell PVF0059 Connected Video Intercom Wired



SAFETY INSTRUCTIONS

This manual is an integral part of your product. These instructions are provided for your safety. Read this manual carefully before installing and keep it in a safe place for future reference. Select a suitable location. Make sure you can easily insert screws and wall plugs into the wall. Do not connect your electrical appliance until your equipment is totally installed and controlled. The installation, electric connections and settings must be made using best practices by a specialized and qualified person. The power supply must be installed in a dry place. Check the product is only used for its intended purpose. The function of this videophone is to identify a visitor, it must not be used for street surveillance. The use of this installation must be in compliance with the French law n° 78-17 of January 6, 1978 relating to data processing, files and freedoms. It is up to the buyer to ask the CNIL about the conditions and administrative authorisations required for use outside a strictly personal context. SGS Sentinel cannot be held responsible in case of use of this product outside the laws and regulations in force.

This product works with the iSCS Sentinel app only. The application is available for free on the PlayStore and the AppStore. Application updates may be necessary, for example to fix bugs, improve features, and benefit from a better user experience. You can enable or disable automatic updates for the iSCS Sentinel application in the PlayStore or AppStore settings. The information concerning the reason for the update, its impact on the performance and the evolution of the functionalities of the product or application as well as the storage space used, are indicated, for each update, on the PlayStore or the

AppStore.

In accordance with the regulations and the legal guarantee, the application availability and updates are guaranteed for a period of 2 years. This manual may be amended as the application is updated. To ensure you have the latest version, we recommend you download it from our website www.scs-sentinel.com

DESCRIPTION

Content/ Dimensions

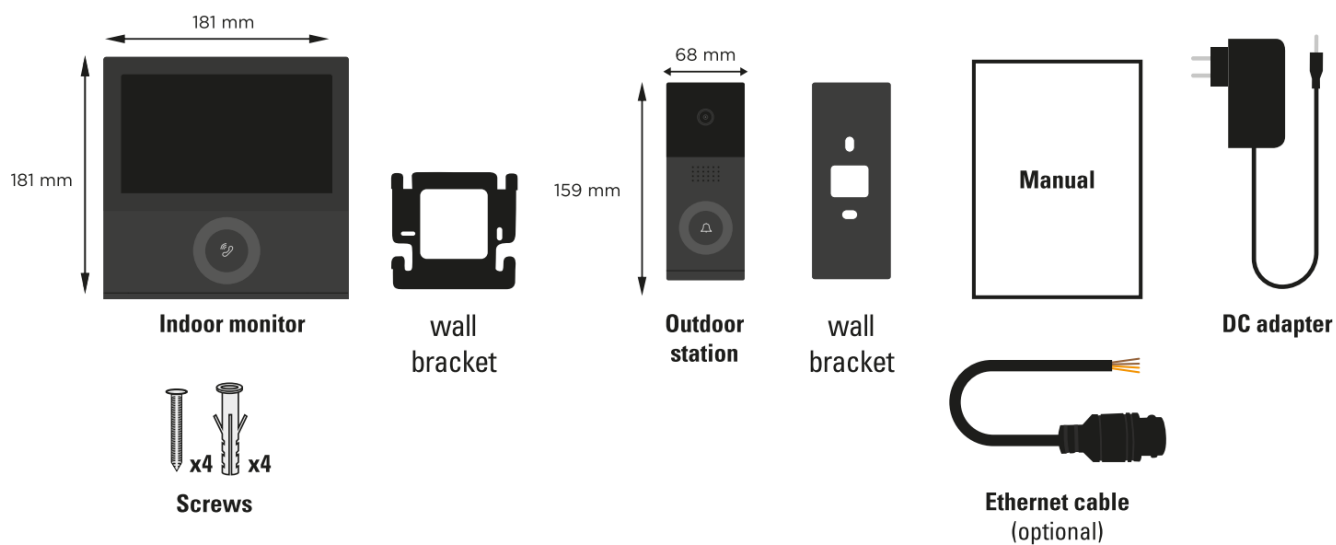

Product presentation

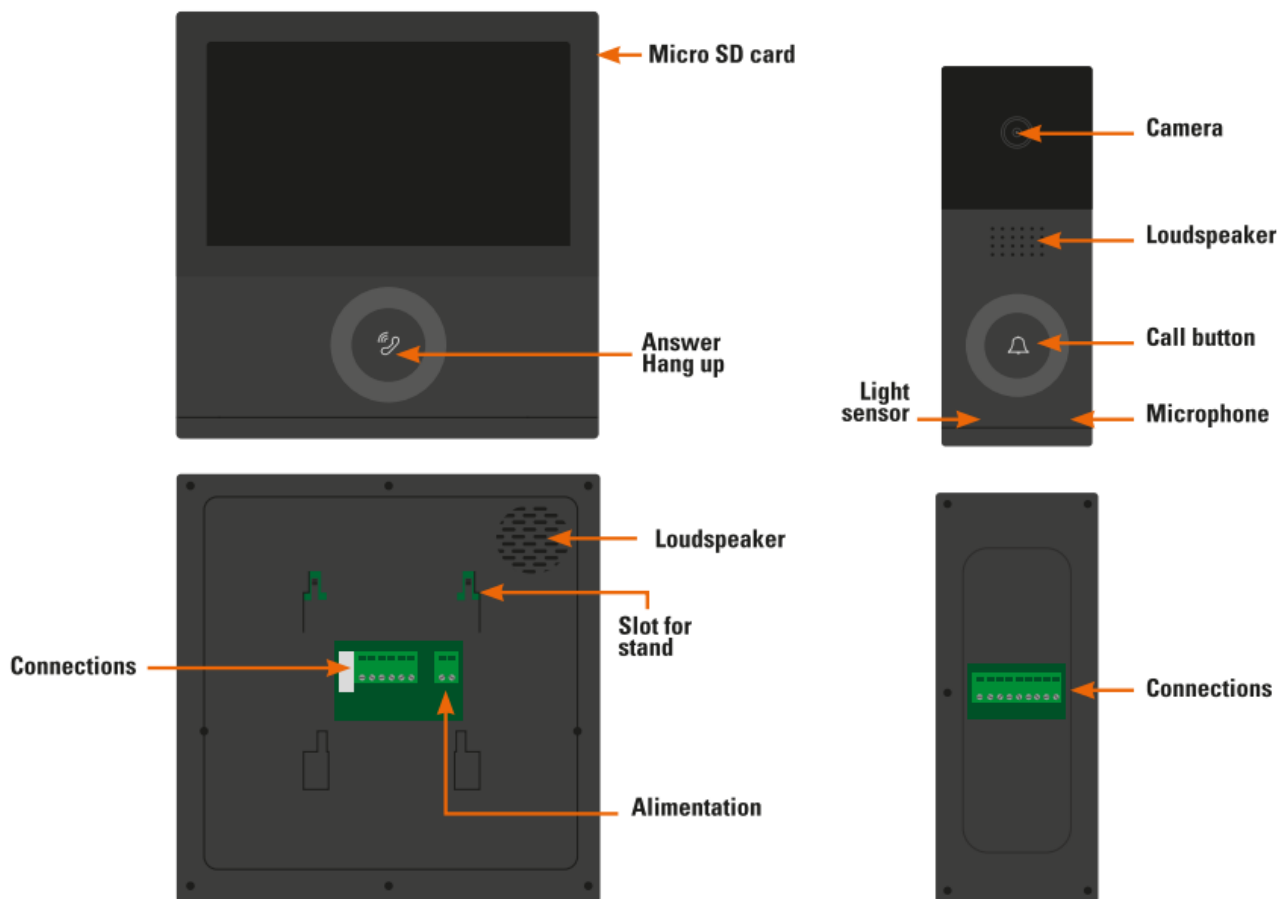

WIRING/ INSTALLATION

Installation

Indoor monitor

1. Choose a suitable location for the monitor.
2. Drill 2 holes with a spacing corresponding to that of the support, then insert the 2 wall plugs supplied. (The fixing lugs should protrude towards you.)
3. Press the cable through the hole in the wall bracket and secure it with the 2 screws supplied.
4. Strip the cables coming out of the wall to a length of 10 mm.
5. Connect the wires in accordance with the wiring diagram.
6. Attach the monitor to the wall bracket by sliding it down as far as it will go.
7. Switch on the monitor to check that the system is operating correctly.

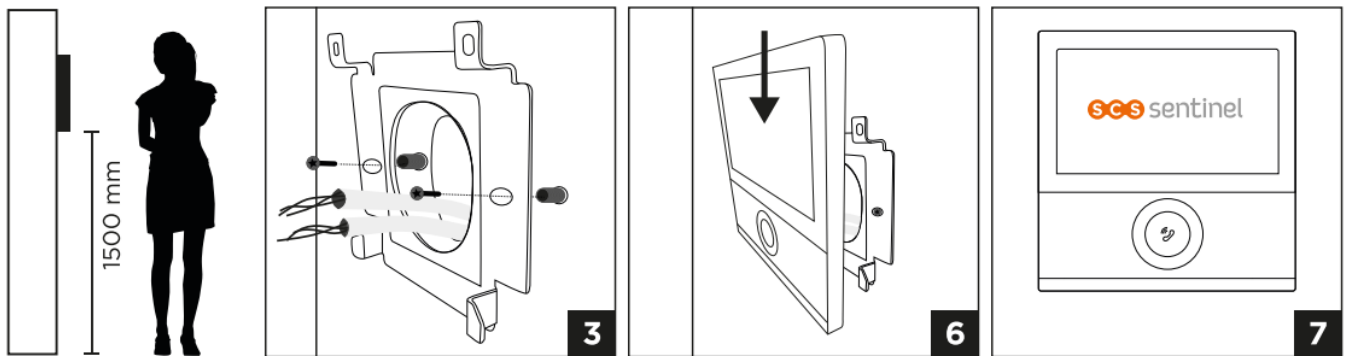

Out door monitor

Installation in a porch or covered area is recommended.

Avoid the camera lens coming into direct contact with the sun's rays.

1. Choose a suitable location for the monitor.
2. Drill 2 holes a spacing corresponding to that of the support, then insert the 2 wall plugs supplied.
3. Pass the cable through the hole in the wall bracket, then fix it to the wall using the 2 screws supplied.
4. Strip the cables coming out of the wall to a length of 10 mm.
5. Connect the wires in accordance with the wiring diagram.
6. Fix the door station to the wall bracket.
7. Screw in the security screw at the bottom of the door station.

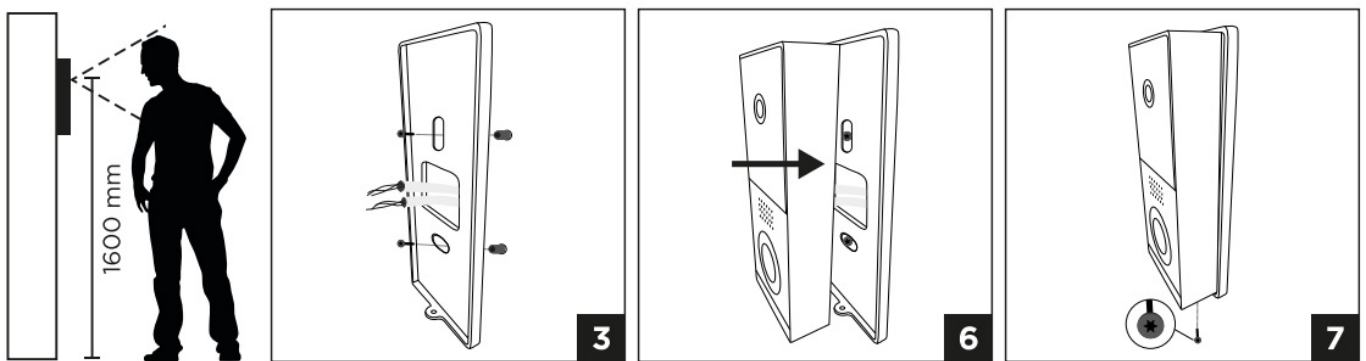

C2- Wiring diagram

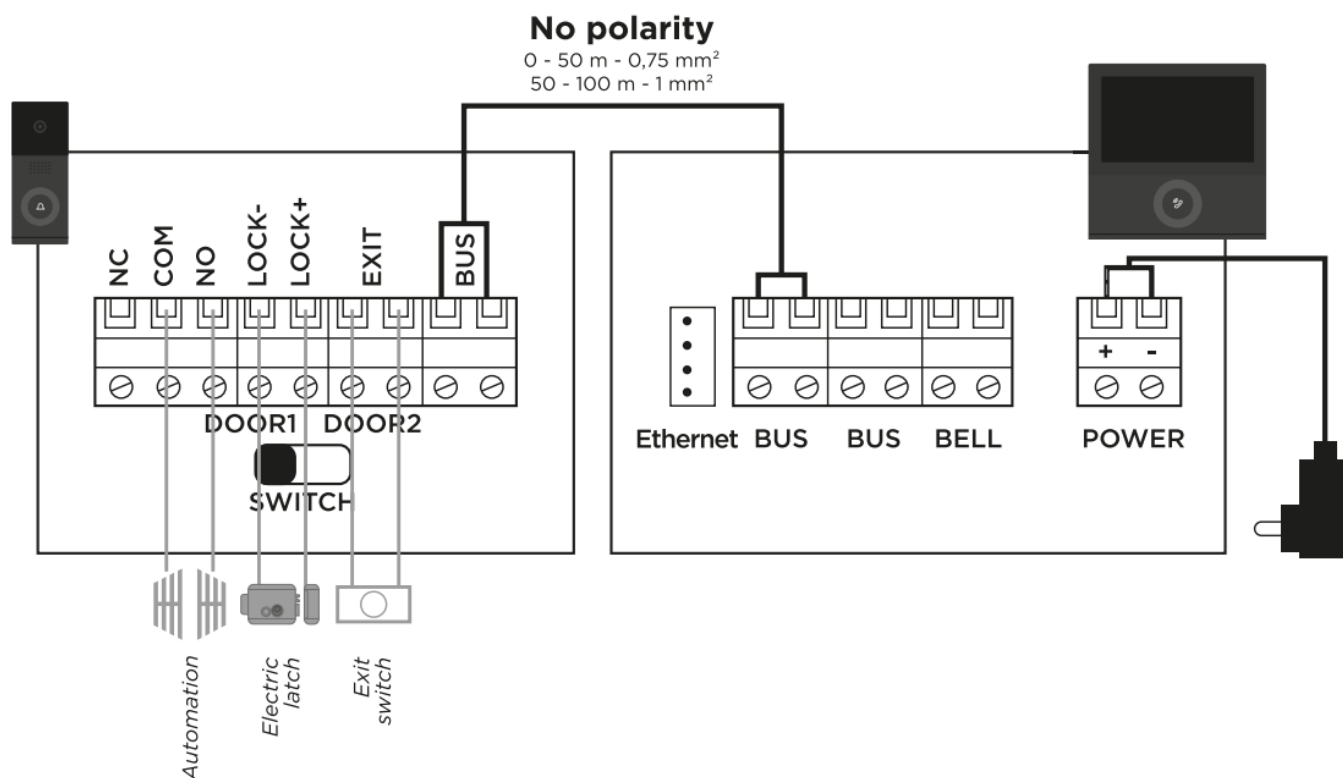

USE

Call from the outdoor station

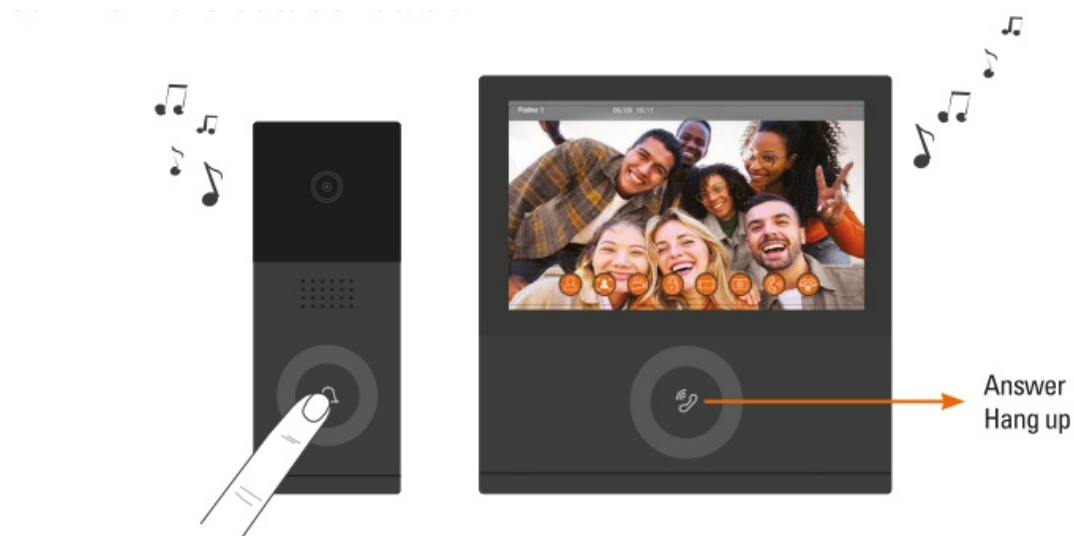

Change
door station



Save a photo



Save a video
(Carte SD)



Open
strike plate / lock



Open the gate
automation



Settings
screen / volume
/ brightness...



Pick up
(120 sec. max)



Hang up
Back to home screen

Main screens



Touch the screen to access the settings:



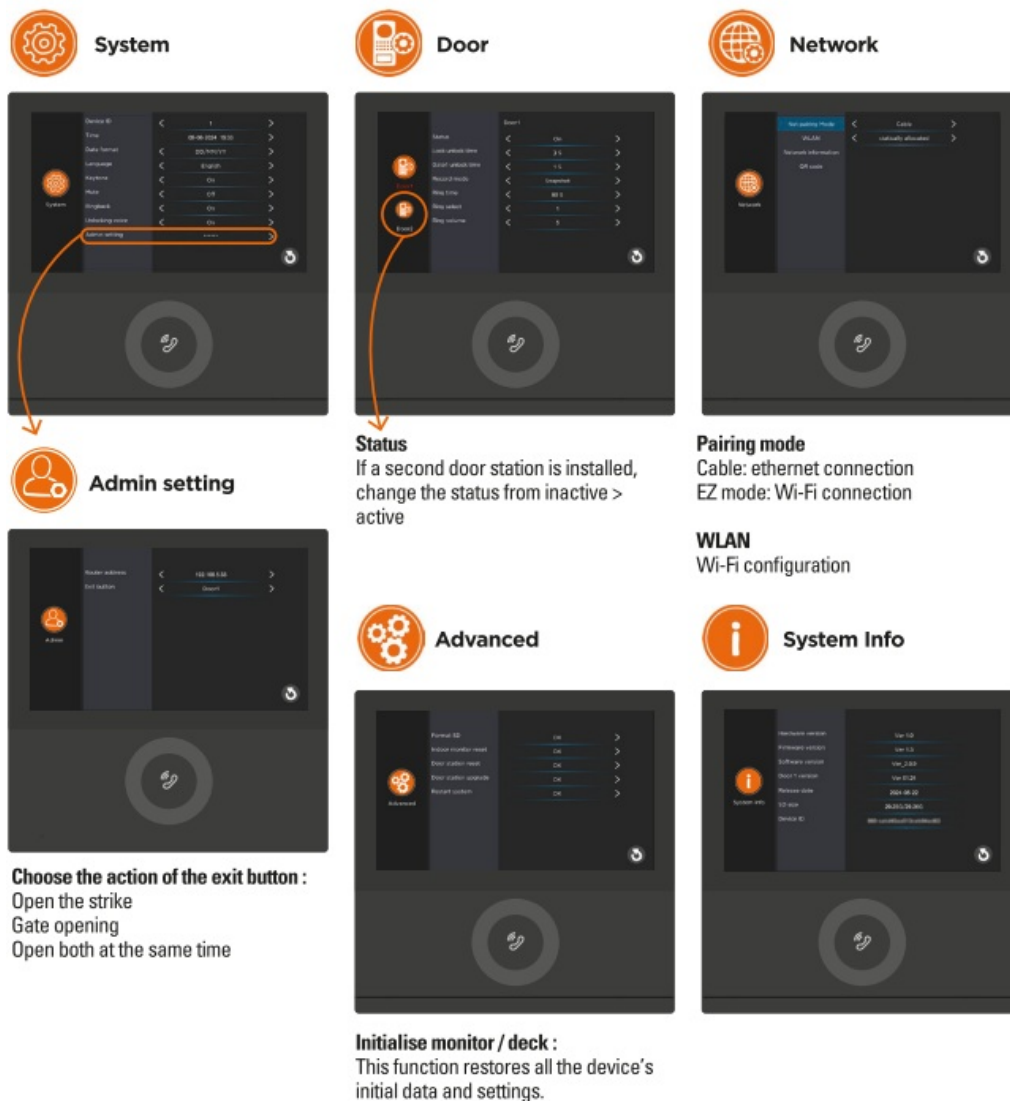

APPLICATION CONFIGURATION

Installing the app

iSCS Sentinel

To download the app, go on to the App Store or Play Store on your smartphone. Search for “iSCS Sentinel”, then click on install.

- Once the download is complete, open the app and click on create my account.
- Enter your email address and password in the relevant boxes.
- Click «next».

1.

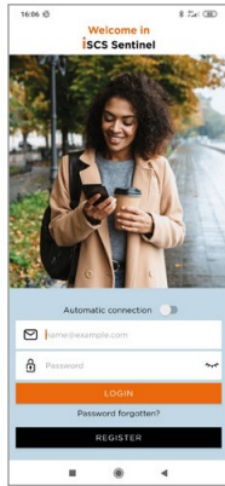

2.

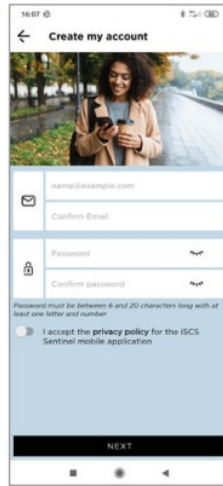

3.

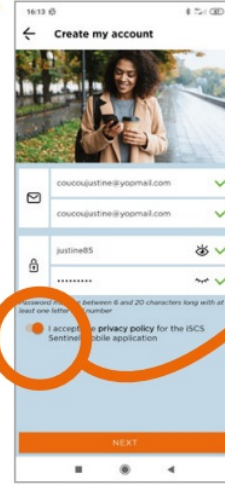

Please agree to the privacy policy before clicking next.

- Enter the validation code you received by email. Then confirm the account.

4.

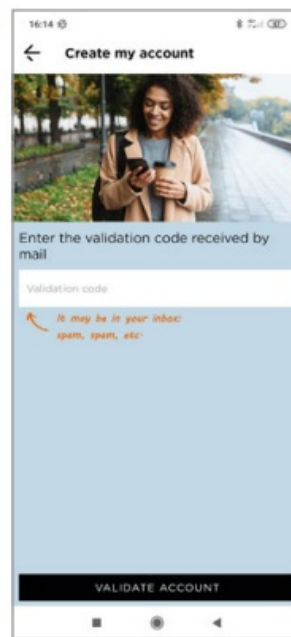

5.

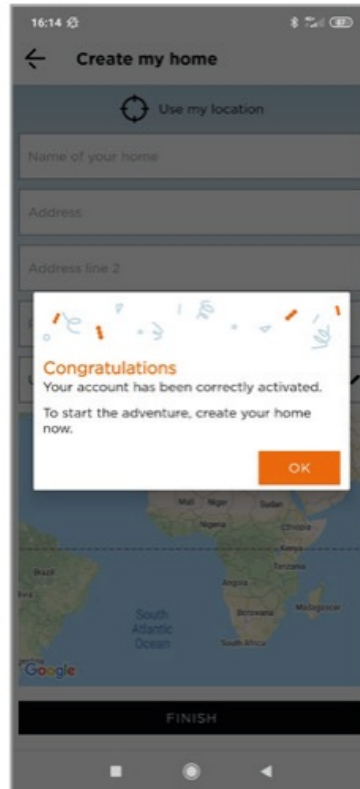

- Click on allow.
- Enter all the information requested to create your liome. Then click on finish.

6.

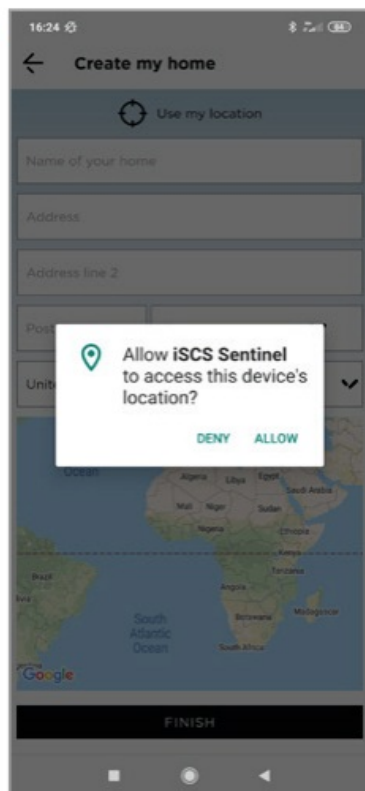

7.

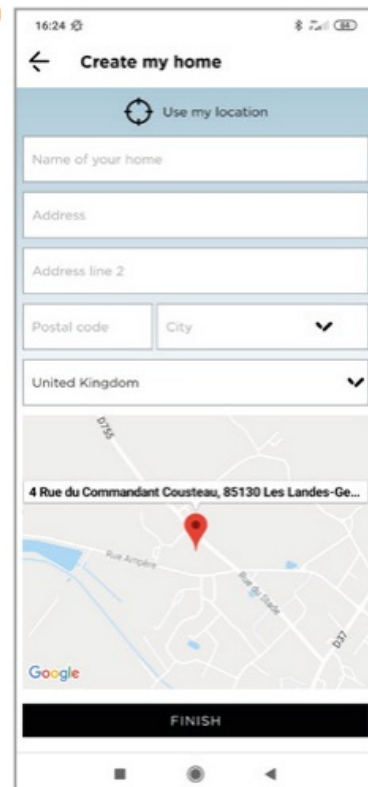

Adding the monitor



Plug_in the power to the monitor and place it near your Wi-Fi router. Your phone must be connected to the same Wi-Fi network as your monitor and location must be enabled.

Some materials may reduce the Wi-Fi range.

•

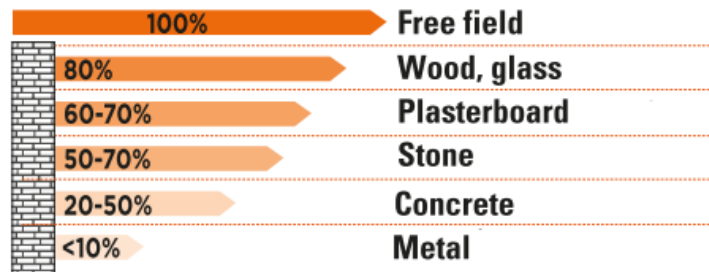

Click on + than on "NEW DEVICE" to add your product.

- Enter your Wi-Fi key scan the QR code on the back of the monitor or enter the code manually
- Plug in the monitor and go to Network> WLAN (enter your connection details) Click< on QR Code (scan the QR Code displayed on the monitor)

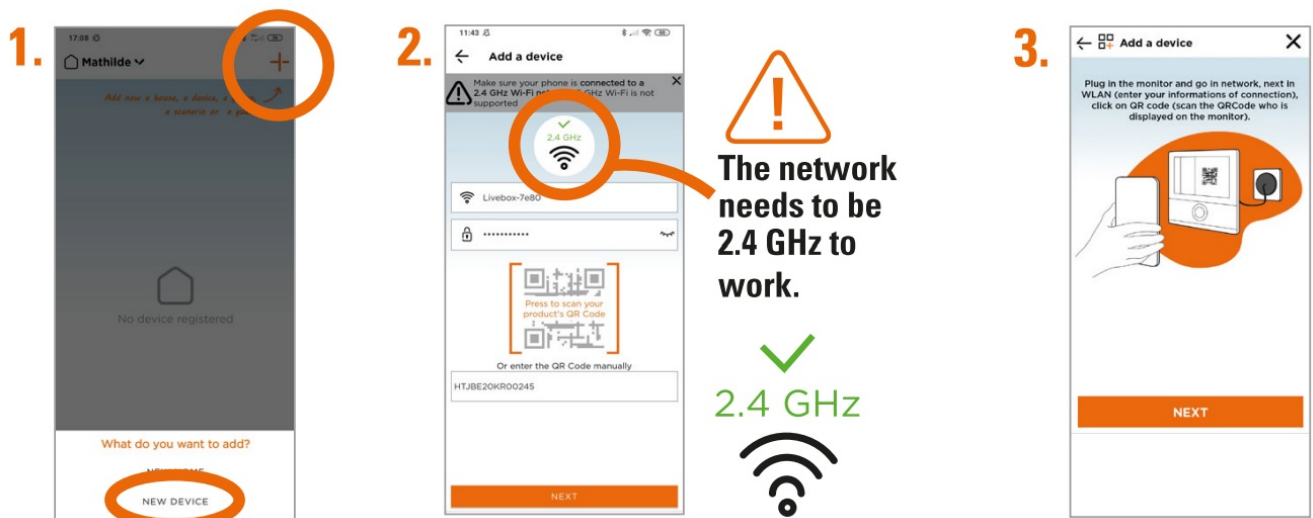

4.

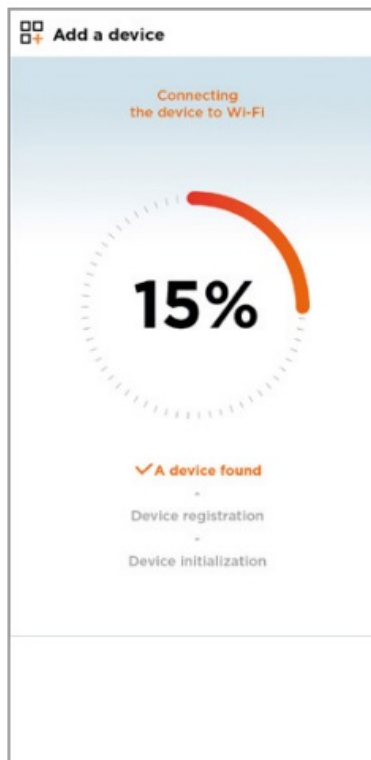

- Enter a name for the product and the room in which it is located.
- Add a profil picture from your camera, the gallery or select a picture by default (product visual or last motion capture).

5.

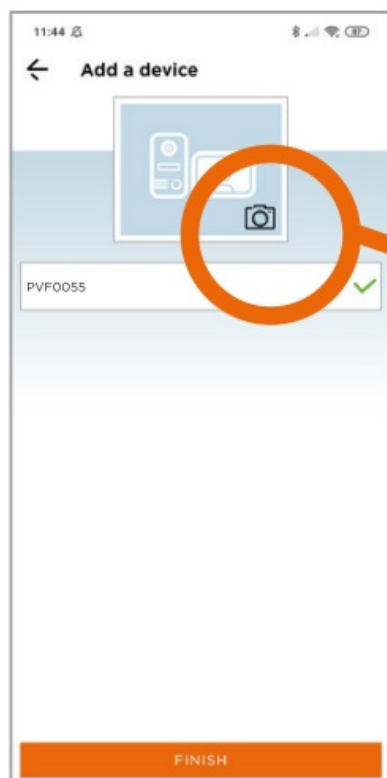

6.

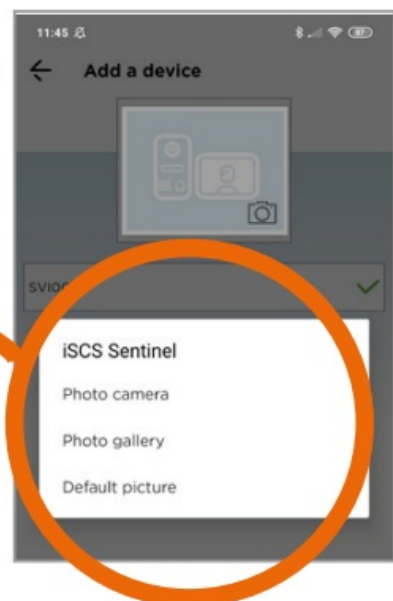

SETTING

Application settings

1.

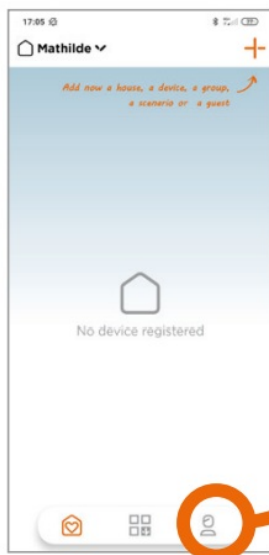

Click on  to go to the app settings.

2.

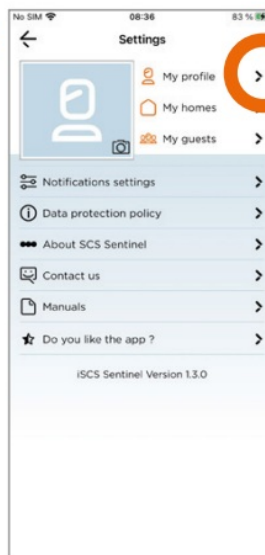

View my profile:
to change personal information

To add a home

1.



Click on 

2.



Create a new home.

3.

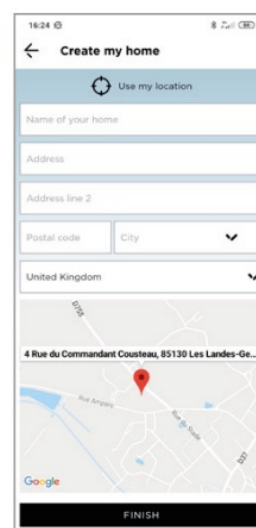

Fill in the fields and click on "finish".

To remove a home

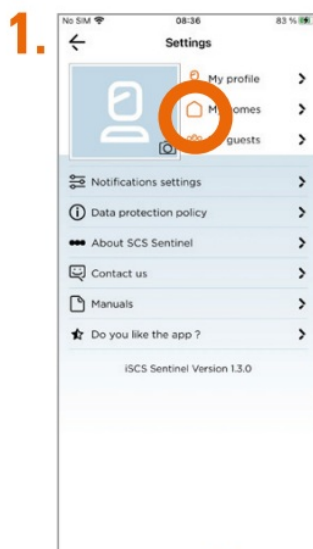

Click on 



Click on  to remove a home.

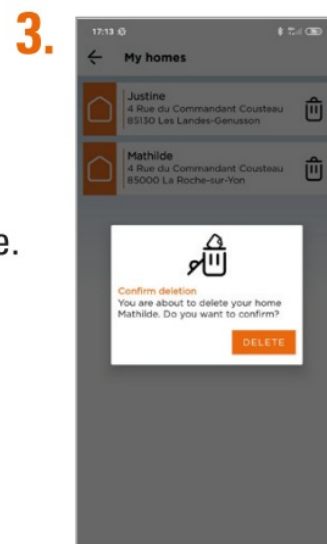

To edit a home

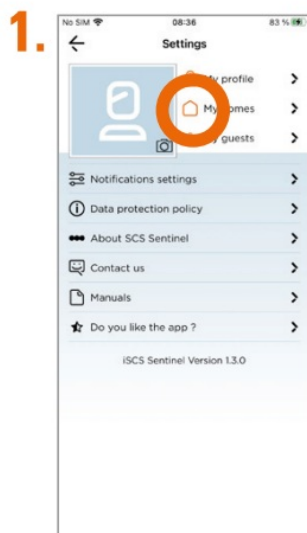

Click on 



Edit the address.

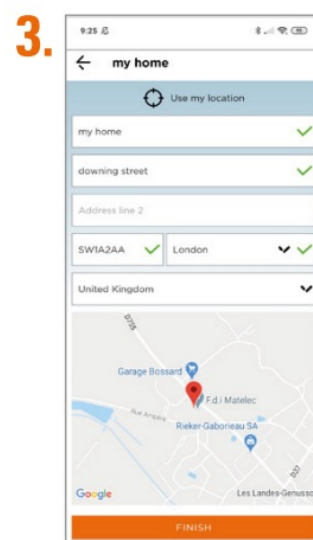

Notification settings

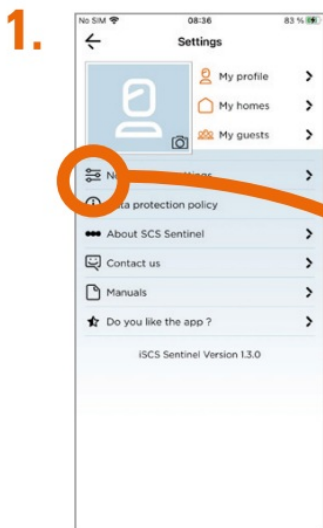

Click on  to go to the notification settings.



Click on « enable notification » to activate all notifications. Otherwise click on the desired notifications.

Using the app

Using the app

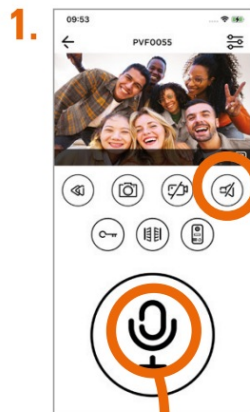

Click to speak.

Activate listening.



Take a photo on your phone.

Activate full screen (tilt the phone).

Record the video on your phone.



Release the electric lock

Open or close the gate



Outdoor station management

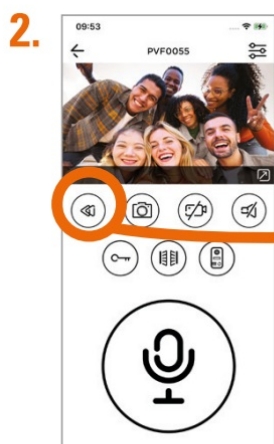

Replay : view what happened.



Save a video

Save a photo

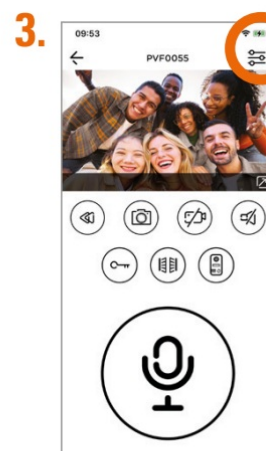

Click on  to change the product settings.



By default, the product will appear when the app is opened in the favourites list.

Click on  to add/remove the product from favourites.

Scenarios

A scenario is an action that follows a triggering event(s).

1

Select the trigger event(s). If you have several triggers, you could combine them together (AND) or dissociate them to carry out the action (OR).

2

Define the action(s) to carry out.

3

Register your scenario.

Then, the app will start the scenario action(s) when the trigger would be detected.

NEXT

1.



- To select one or more trigger events (device, date/time or location) press +.
- To select one or more actions (device, notification or delay) press +.

2.



3.

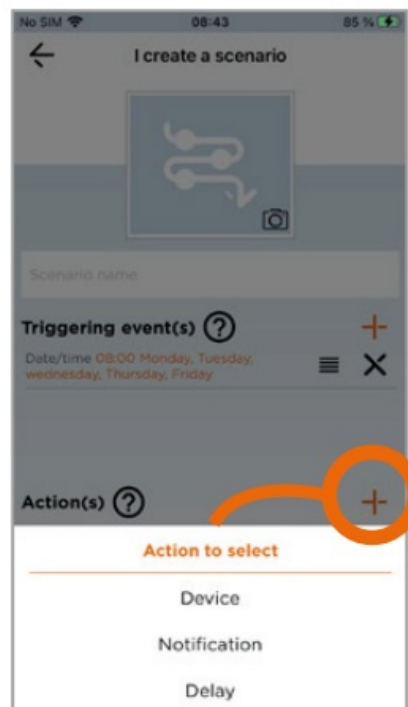

- By default, the scenario will appear in the favorites list.

4.

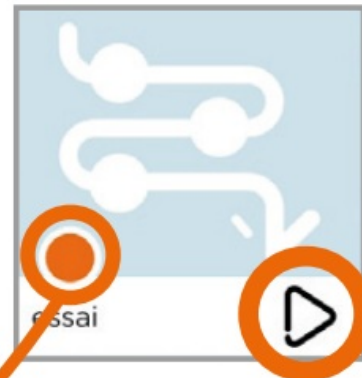
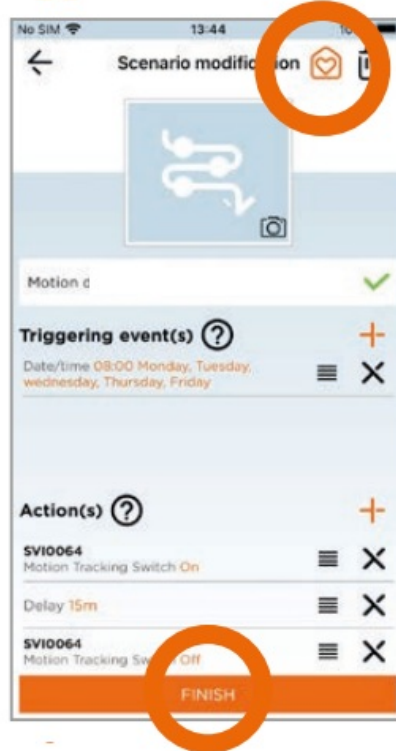

● The scenario is activated

-  Activate the «actions» of the scenario without waiting for the «triggering events».

To add guests

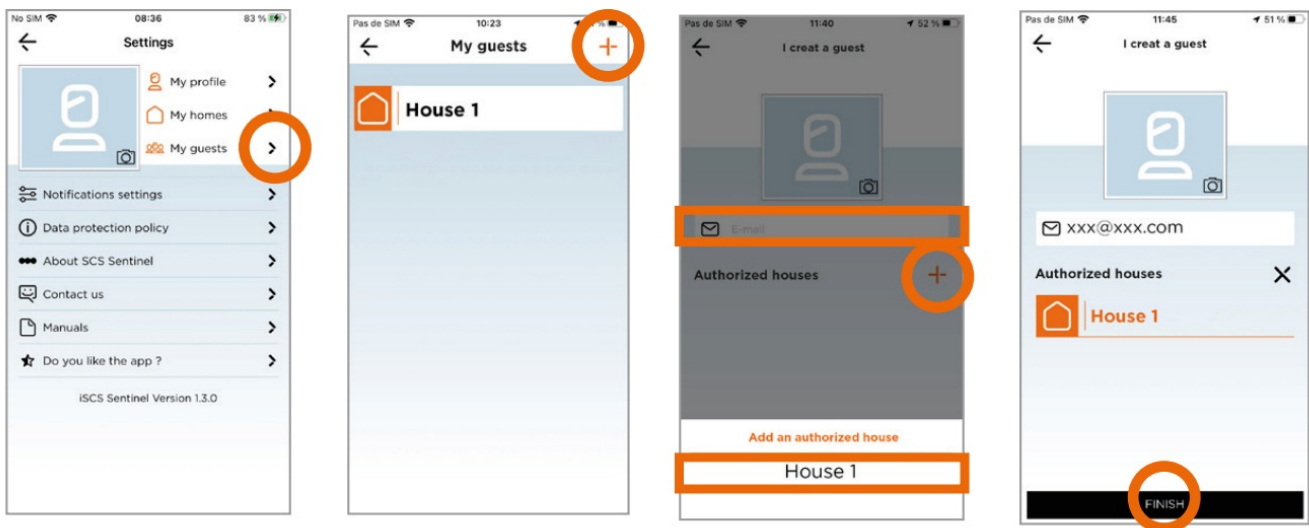

Via the iSCS Sentinel app, your guest can activate/deactivate the devices but cannot configure them.

Reset

To completely remove the device, you will need to delete it from the app.

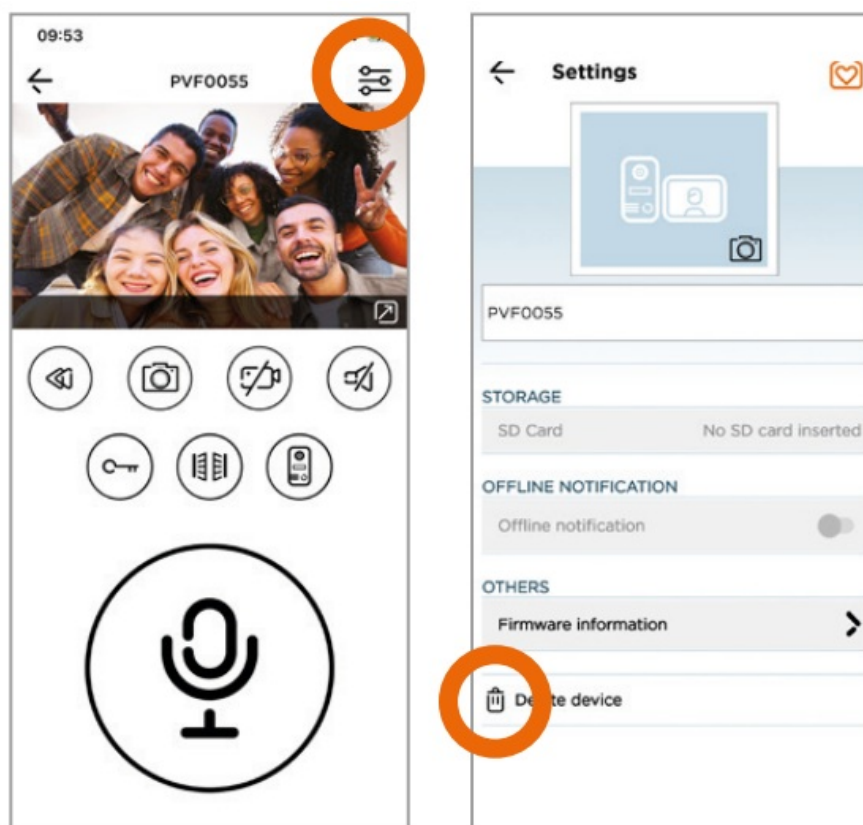

TECHNICAL FEATURES

Indoor monitor

Input power	24V DC 1A 24W
Screen	7 inch digital TFT LCD touch screen
Dimensions	181 x 181x 18 mm
LCD resolution	1024 x 600 px
Memory capacity (photos)	90 Mo. when full the newest photo will automatically overwrite the oldest one
External memory capacity (photos or videos)	MicroSD card 4 Go - 128 Go classe 4 (not supplied) MicroSD card must be formatted by monitor before using
Functioning frequency	2412 MHz - 2472 MHz
Maximum transmitted power	< 100mW
Wi-Fi	802 11b/g/n

Outdoor station

Input power	23V DC 0,2A
Dimension	68 x 159 x 31 mm
Resolution	1080 x 720 px
Angle view	110°
Night vision	IR LED
Operation temperature	-20°C /+ 50°C
Protection rating	IP65

Adapter

Model identifier	MX24W1-2401000V
Input voltage	100-240V AC
Input AC frequency	50/60Hz
Output voltage	24V DC
Output current	1A
Output power	24W
Average active efficiency	88,29%
Efficiency at low load (10%)	84,51%
No-load power consumption	0,084W

TECHNICAL ASSISTANCE

Online assistance

Any question ?

For an individual answer, use our online chat on our website www.scs-sentinel.com

I-WARRANTY

SCS Sentinel grants to this product a warranty period, beyond the legal time, as a sign of quality and reliability.

The invoice will be required as proof of purchase date. Please keep it during the warranty period.

Carefully keep the barcode and the proof of purchase, that will be necessary to claim warranty.



WARNINGS

- Maintain a minimum distance of 10 cm around the device for sufficient ventilation.
- Be sure that the device is not blocked by paper, tablecloth, curtain or other items that would impede airflow.
- Keep matches, candles and flames away from the device.
- Product functionality can be influenced by a strong electromagnetic interference.
- This equipment is intended for private consumer use only.
- The monitor and its adapter must not be exposed to dripping or splashing water. No objects filled with liquids, such as vases, should be placed on top of this equipment.
- The mains plug is used as disconnect device and shall remain readily operable during intended use.
- The monitor and the adapter must only be used indoors.
- Connect all the parts before switching on the power.
- Only connect your appliance using the provided adapter.
- Do not cause any impact on the elements as their electronics are fragile.
- Do not block the microphone.
- When installing the product, keep the packaging out of reach of children and animals. It is a source of potential danger.
- This appliance is not a toy. It is not designed to be used by children.



Disconnect the appliance from the main power supply before service. Do not clean the product with solvent, abrasive \.118 or corrosive substances. Only use a soft cloth. Do not spray anything on the appliance.



Make sure that your appliance is properly maintained and regularly checked in order to detect any sign of wear. Do not use it if a repair or adjustment is needed. Always call on qualified personnel.



Don't throw out of order products with the household waste (garbage). The dangerous substances that they are likely A to include may harm health or the environment. Make your retailer take back these products or use the selective – collect of garbage proposed by your city.

== Direct current

~ Alternating current



Model class II



The monitor and the adaptor is for indoor use only

IP 65: The outdoor unit is protected against dust and water jets from all directions.

DECLARATION OF CONFORMITY

Hereby, SCS Sentinel declares that this product complies with the essential requirements and other relevant provisions of Directive 2014/53/UE. The UE declaration of conformity may be consulted on the website: www.scs-sentinel.com/downloads.

Toutes les infos sur : www.scs-sentinel.com



000sentinel

110, rue Pierre-Gilles de Gennes 49300 Chalet – France



Documents / Resources

	<p>scs sentinel PVF0059 Connected Video Intercom Wired [pdf] User Manual</p> <p>PVF0059 Connected Video Intercom Wired, PVF0059, Connected Video Intercom Wired, Video Intercom Wired, Intercom Wired</p>
---	---

References

- [User Manual](#)

scs sentinel

Connected Video Intercom Wired, Intercom Wired, PVF0059, PVF0059 Connected Video Intercom Wired, scs sentinel, Video Intercom Wired

Leave a comment

Your email address will not be published. Required fields are marked *

Comment *

Name

Email

Website

☐ Save my name, email, and website in this browser for the next time I comment.

Post Comment

Search:

e.g. whirlpool wrf535swhz

Search

[Manuals+](#) | [Upload](#) | [Deep Search](#) | [Privacy Policy](#) | [@manuals.plus](#) | [YouTube](#)

This website is an independent publication and is neither affiliated with nor endorsed by any of the trademark owners. The "Bluetooth®" word mark and logos are registered trademarks owned by Bluetooth SIG, Inc. The "Wi-Fi®" word mark and logos are registered trademarks owned by the Wi-Fi Alliance. Any use of these marks on this website does not imply any affiliation with or endorsement.