



# SAFE ELD WHITE Application Apps User Guide

[Home](#) » [SAFE ELD](#) » **SAFE ELD WHITE Application Apps User Guide** 

## SAFE ELD WHITE Application Apps



## Dashboard

**John Doe**



VIN: 01234567890123001

Truck#: 123

BOL: 6543

Trailer#: 456

Duty status:

Indication: None

	12	1	2	3	4	5	6	7	8	9	10	11	12	1	2	3	4	5	6	7	8	9	10	11	12	
OFF DUTY																										0.0
SLEEPER																										0.0
BERTH																										0.0
DRIVING																										0.0
ON DUTY																										0.0

CHANGE DUTY STATUS

VIEW LOGS

ADD MISSING LOG

ROADSIDE INSPECTION

TRIP MANAGEMENT

PROFILE/LOG OUT

## Contents

- 1 Step 1: Download and Install Safe ELD White Application
- 2 Step 2: Logging In
- 3 Step 3: Connecting ELD Device
- 4 Step 4: Dashboard
- 5 Step 5: Change Status
- 6 Step 6: Recap Hours
- 7 Step 7: Check Logs
- 8 Step 8: Certifying Logs
- 9 Step 9: Shipping Document
- 10 Step 10: Trailer information
- 11 Step 11: Switch driver screen
- 12 Step 12: Check Account Information
- 13 Step 13: Sync Data
- 14 Step 14: DOT Inspection
- 15 Step 14: DOT Inspection:
- 16 Step 15: Logging Out
- 17 Documents / Resources
  - 17.1 References
- 18 Related Posts

## Step 1: Download and Install Safe ELD White Application

- Screen: Open the App Store on your device. Search for 'SAFE ELD WHITE'.  
Action: Download and install the application  
Reminder: Using a personal phone for ELD purposes can cause technical problems and ELD data malfunctions.
- It's recommended to use a dedicated device for work.

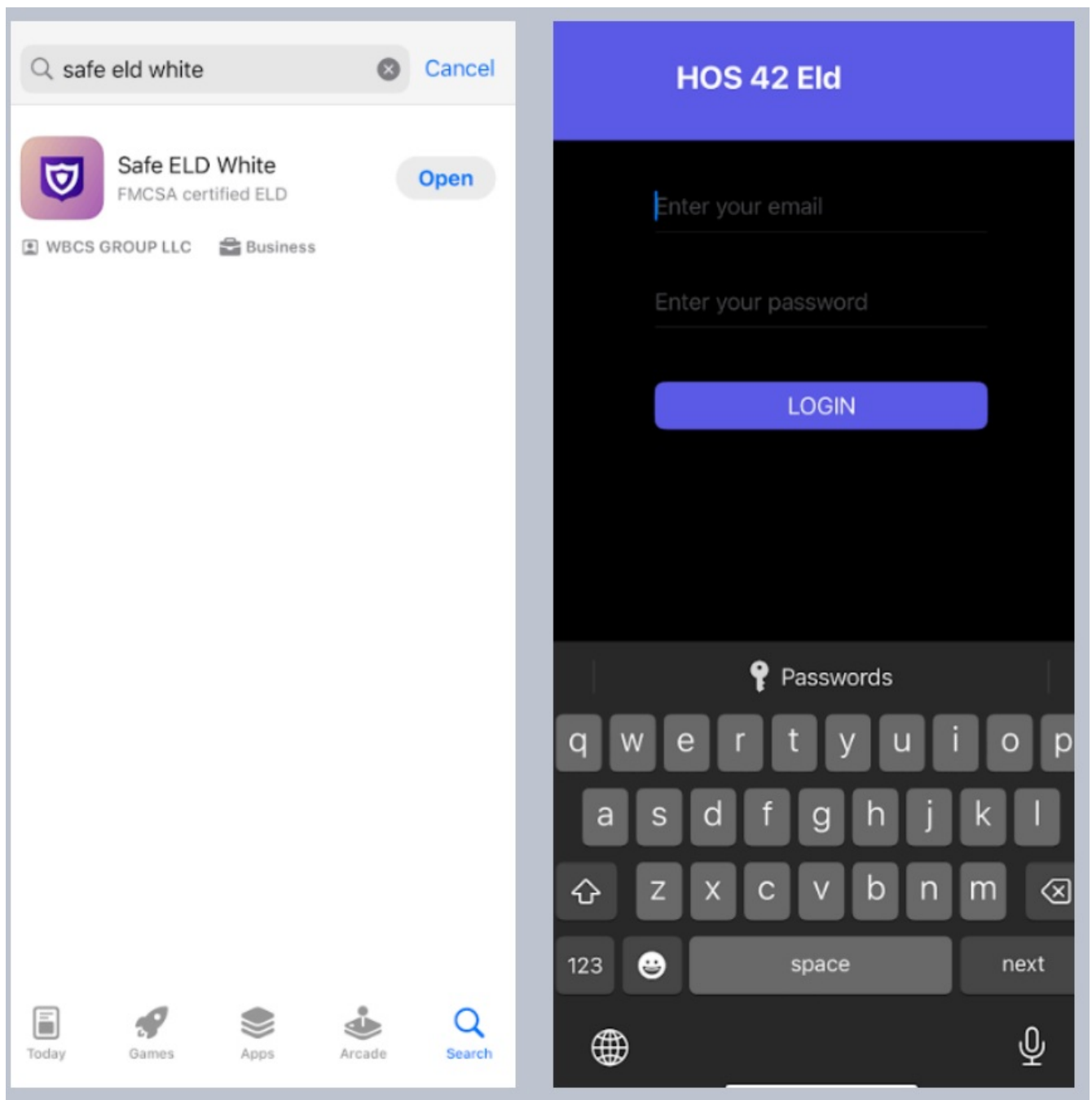

## Step 2: Logging In

- Screen: The login screen displays a field to enter your username and password.
- Action: Before logging in, obtain your login credentials from your safety manager. Ensure you complete entering your login and password.

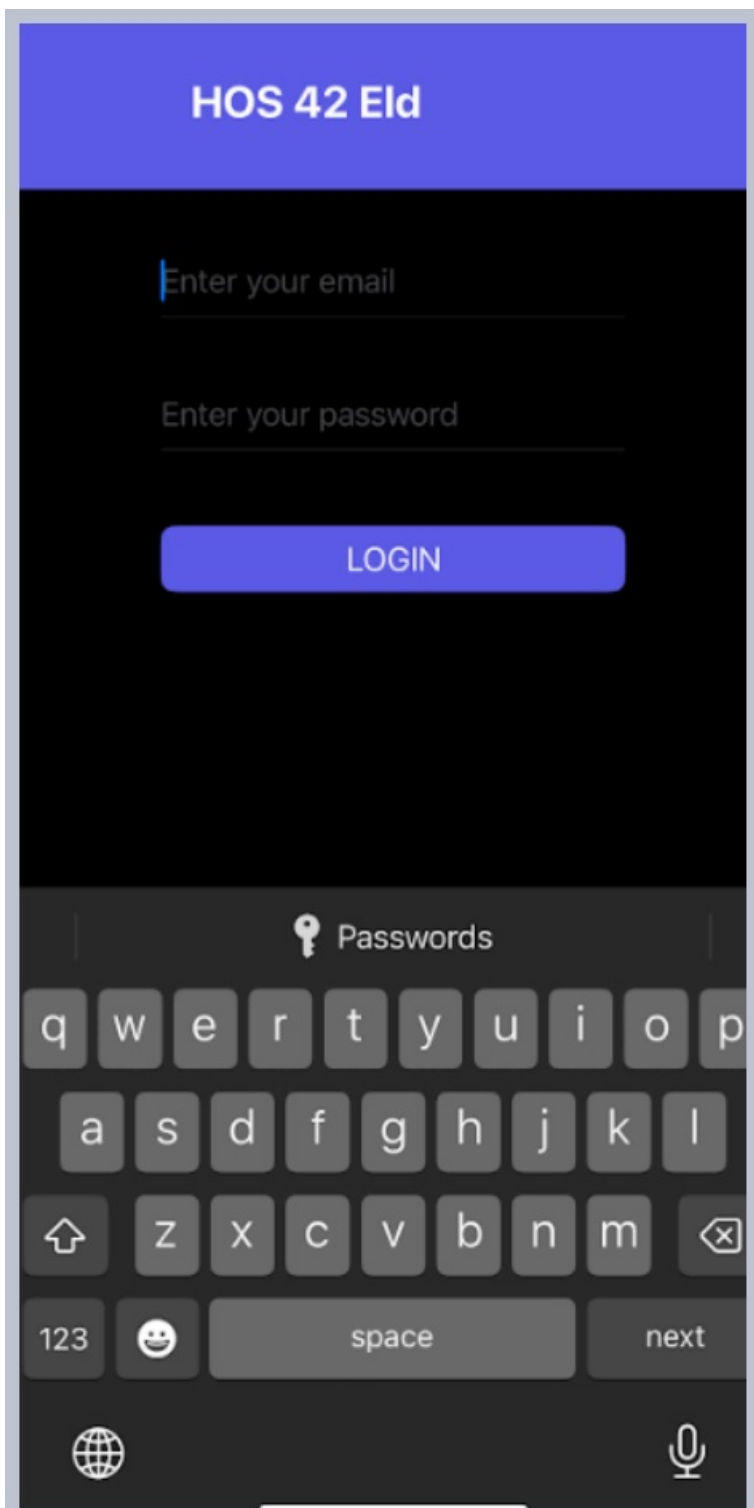

### Step 3: Connecting ELD Device

- Connecting ELD Device:
- A prompt appears asking to use Bluetooth.
- Action: Tap “Allow” to connect the ELD device.
- Make sure your ELD device is connected. If you encounter problems with the ELD connection, contact your safety manager or our technical support department.

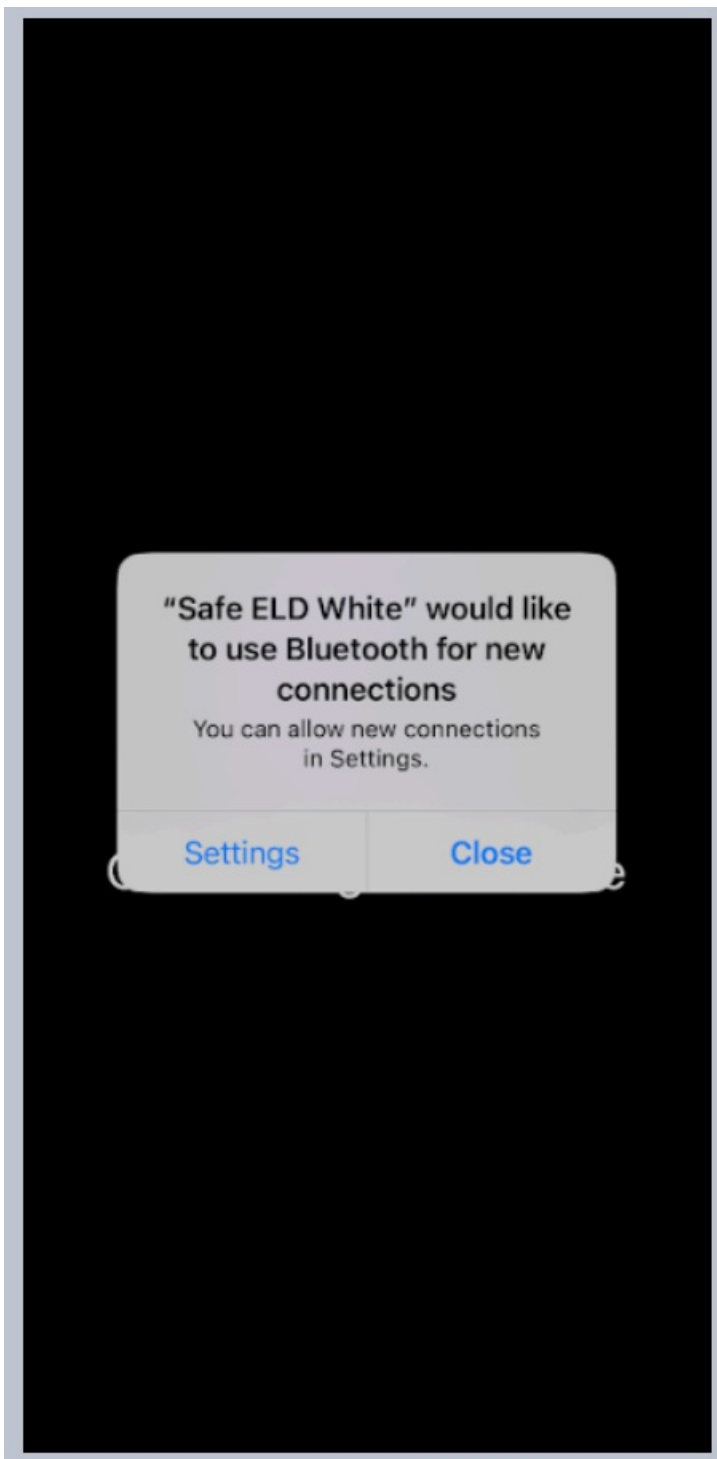

#### Step 4: Dashboard

- Dashboard: Screen: The main dashboard displays duty information, including available driving time, shift time, and cycle available time.
- Action: Ensure your ELD is connected and your internet connection is stable

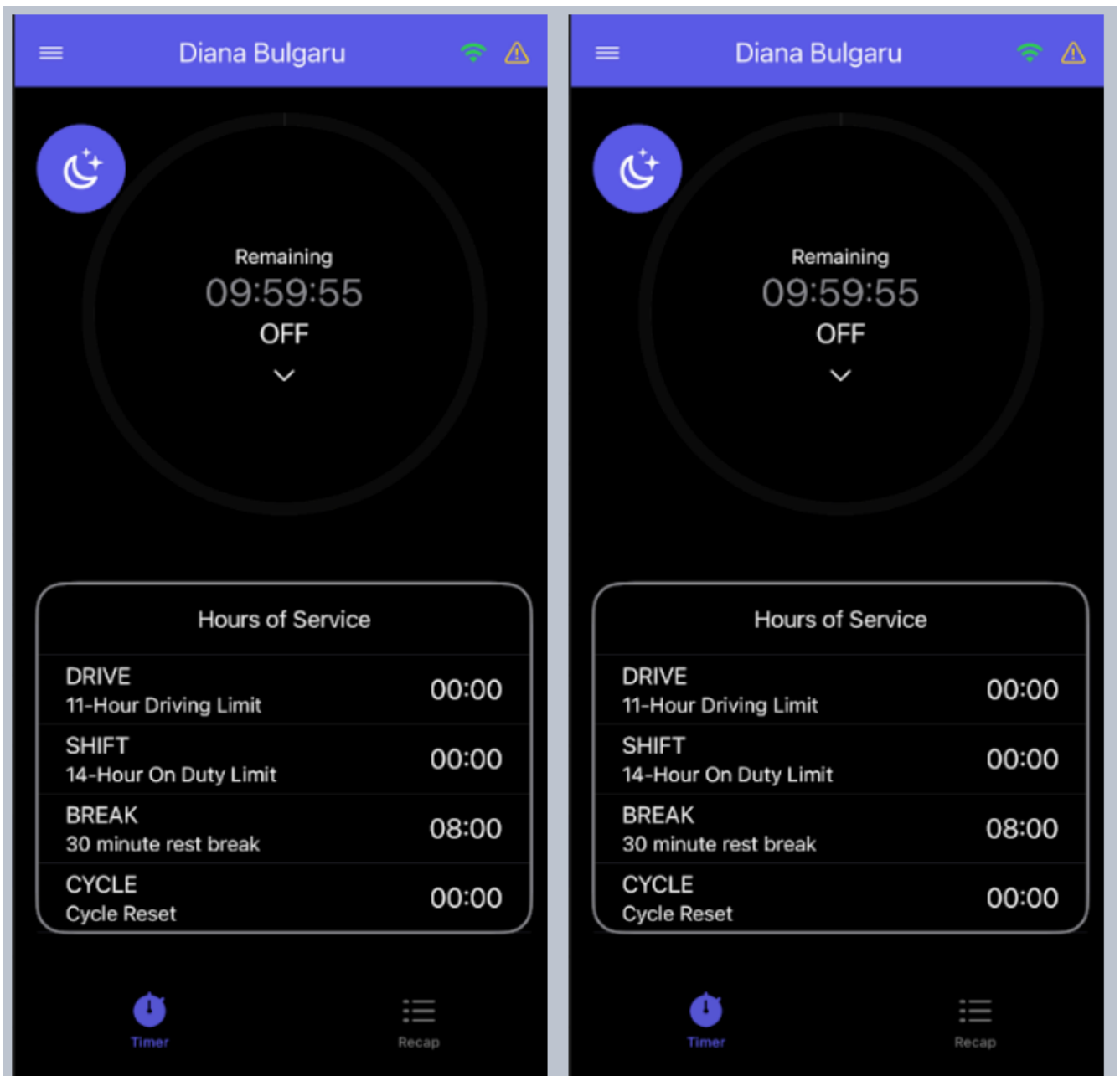



## Step 5: Change Status

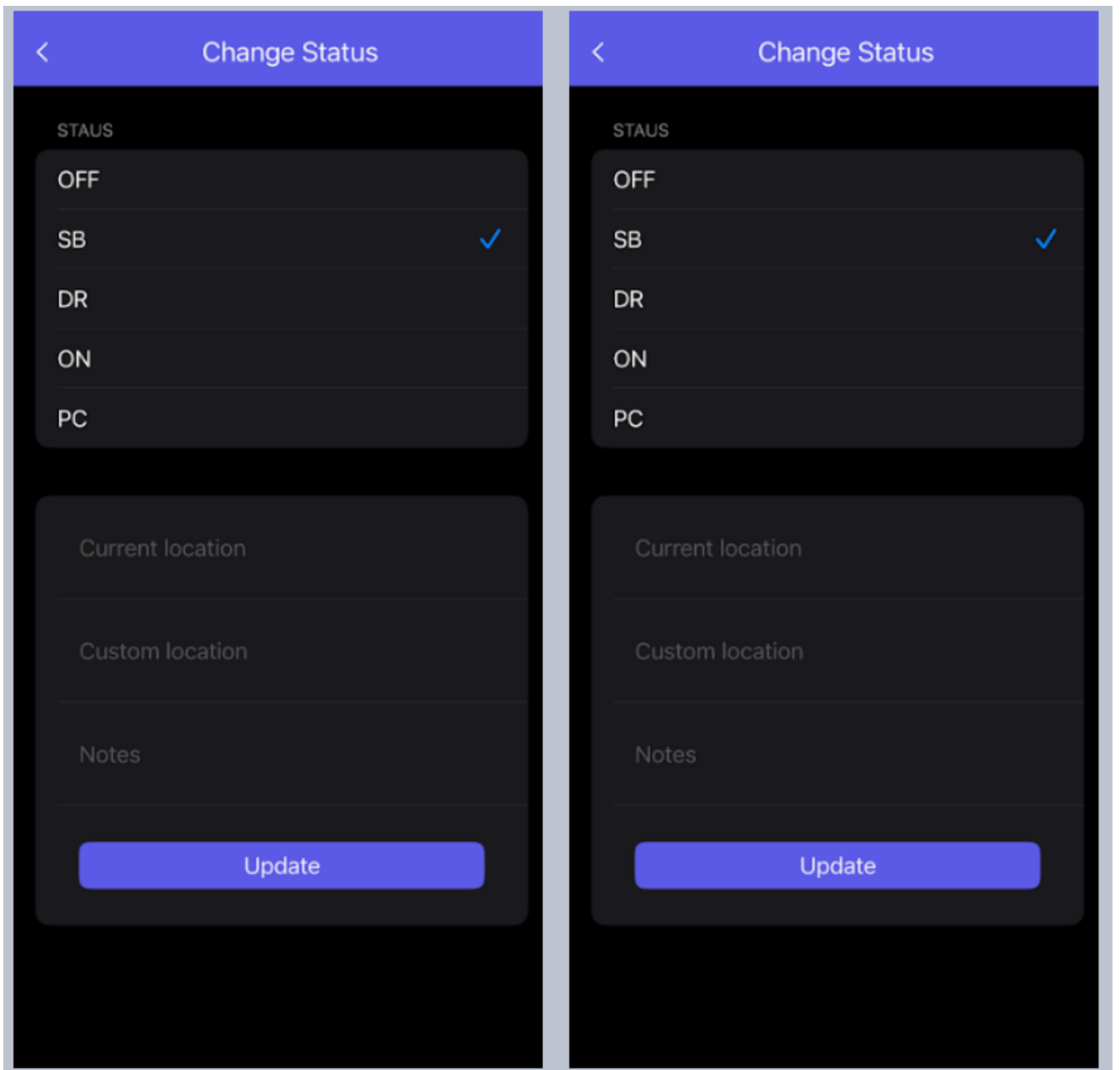

- Change Status:
- Screen: Status update screen with options such as OFF, SB, DR, ON, PC.
- Action: Tap "Status" and select the appropriate status, then update the current location and any notes.



## Step 6: Recap Hours

- Recap Hours:
- Screen: Recap hours screen showing hours worked and available.
- Action: Access from the main menu to check your recap hours.

☰	Recap	
Monday	1 Jul	15:47
Tuesday	2 Jul	23:58
Wednesday	3 Jul	24:00
Thursday	4 Jul	24:00
Friday	5 Jul	24:00
Saturday	6 Jul	24:00
Sunday	7 Jul	24:00
Total	Last 7 day	159:45
Hours Worked Today		04:24
Hours Available Today		00:00
Hours Available Tomorrow		00:00
<div>  Timer  Recap </div>		

☰	Recap	
Monday	1 Jul	15:47
Tuesday	2 Jul	23:58
Wednesday	3 Jul	24:00
Thursday	4 Jul	24:00
Friday	5 Jul	24:00
Saturday	6 Jul	24:00
Sunday	7 Jul	24:00
Total	Last 7 day	159:45
Hours Worked Today		04:24
Hours Available Today		00:00
Hours Available Tomorrow		00:00
<div>  Timer  Recap </div>		

## Step 7: Check Logs

- Screen: Logs screen displaying daily logs.
- Action: Scroll your days to check if the statuses are displayed correctly.

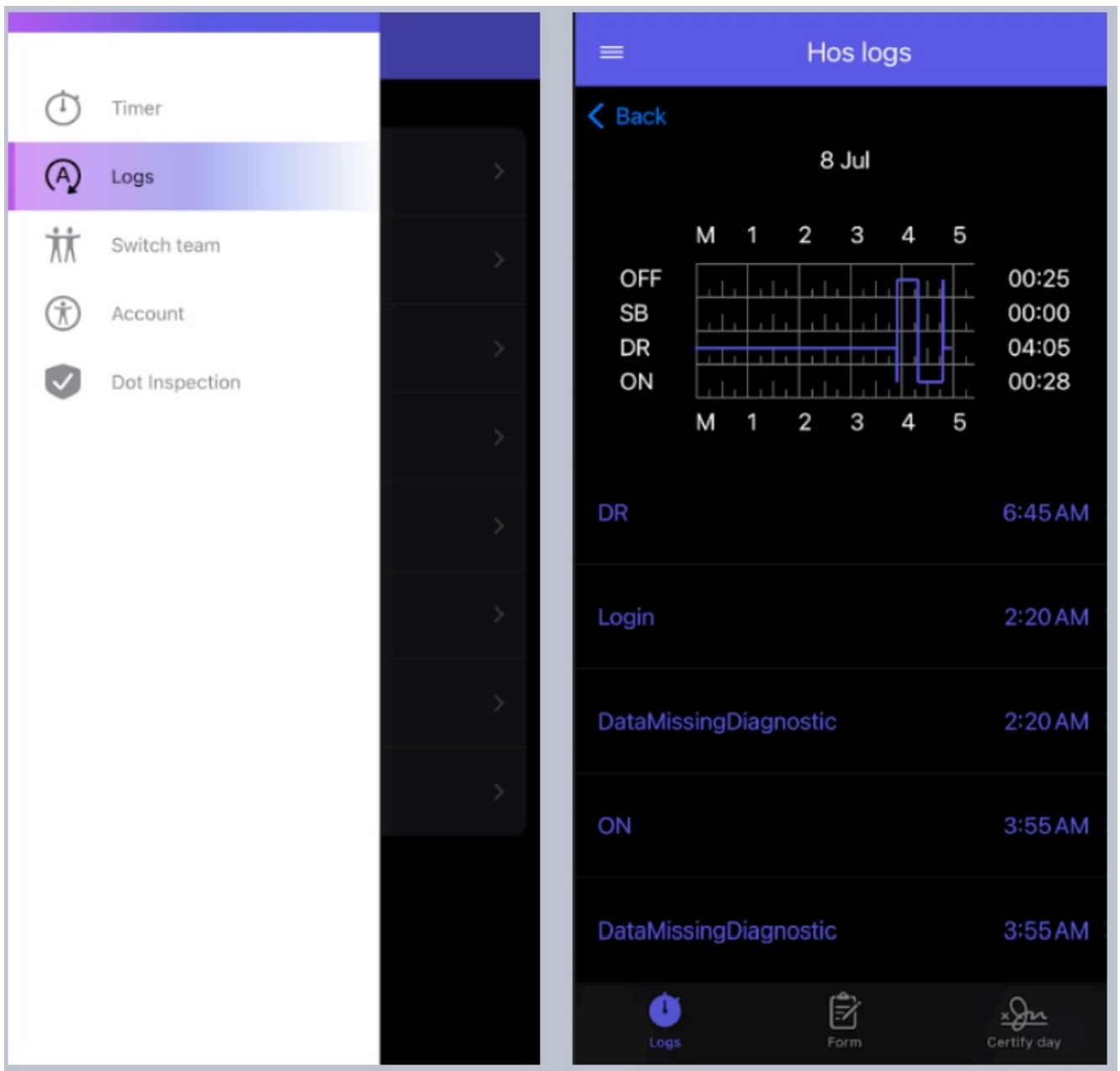

## Step 8: Certifying Logs

- Screen: On the bottom right side of the screen is the “Certify day” menu .
- Action: Access from the “Certify day” menu draw the signature and press Certify.

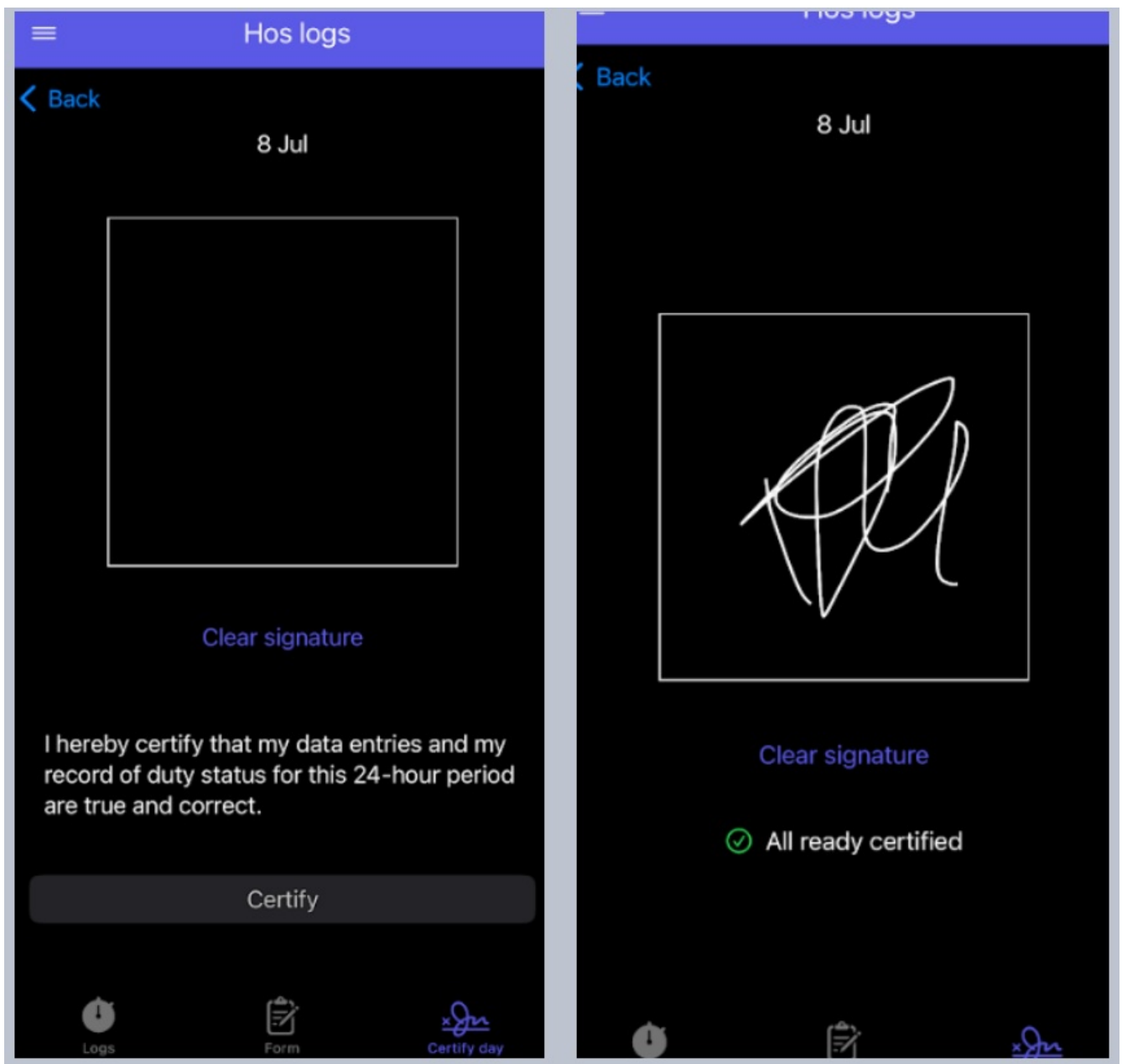

## Step 9: Shipping Document

- Shipping Document:
- Screen: Form screen
- Action: Tap the central form menu, you will see your current information.

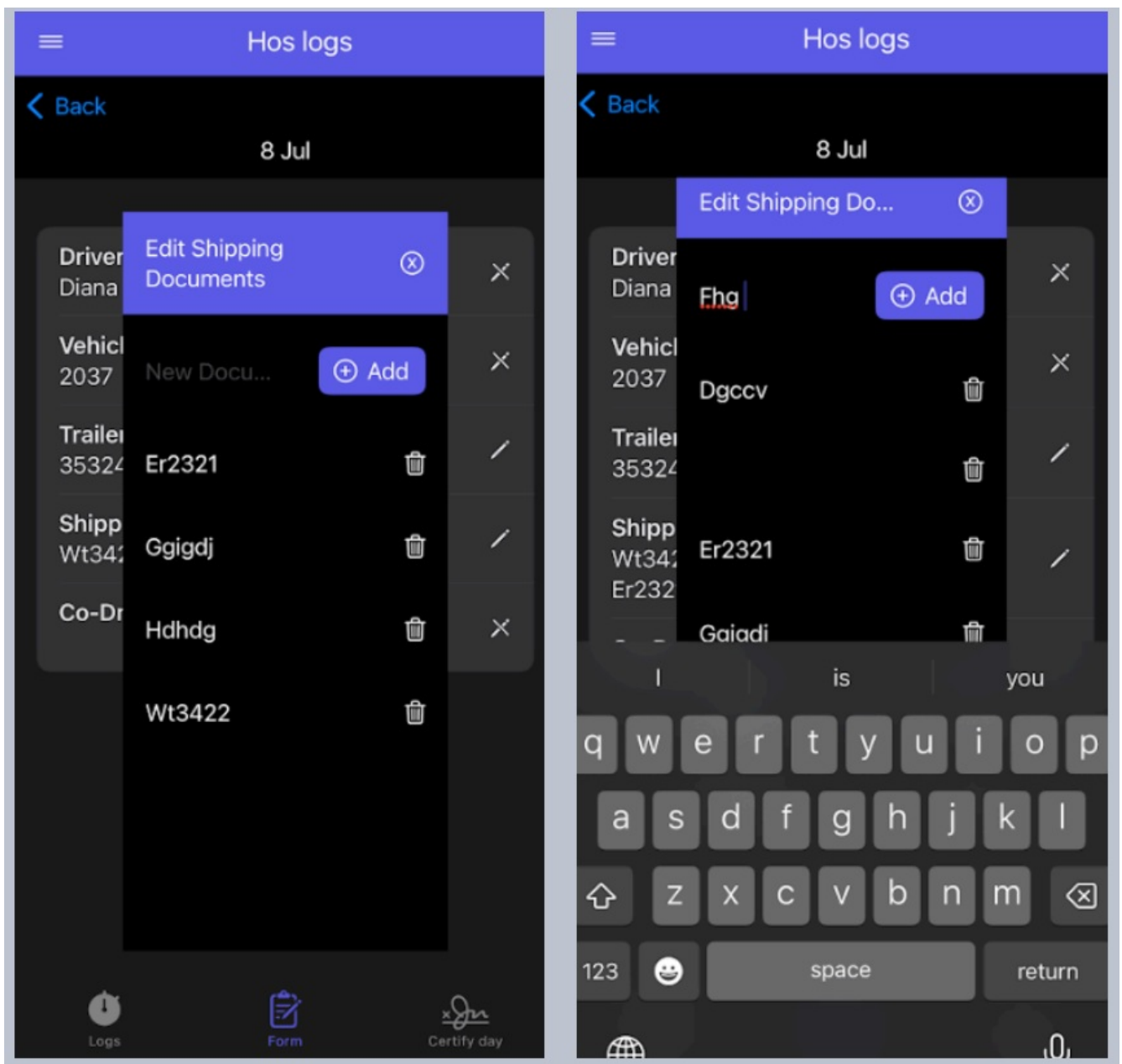

## Step 10: Trailer information

- Screen: Form screen
- Action: Tap the option trailer you can delete your old trailer or to add new to safe new one tap Add.

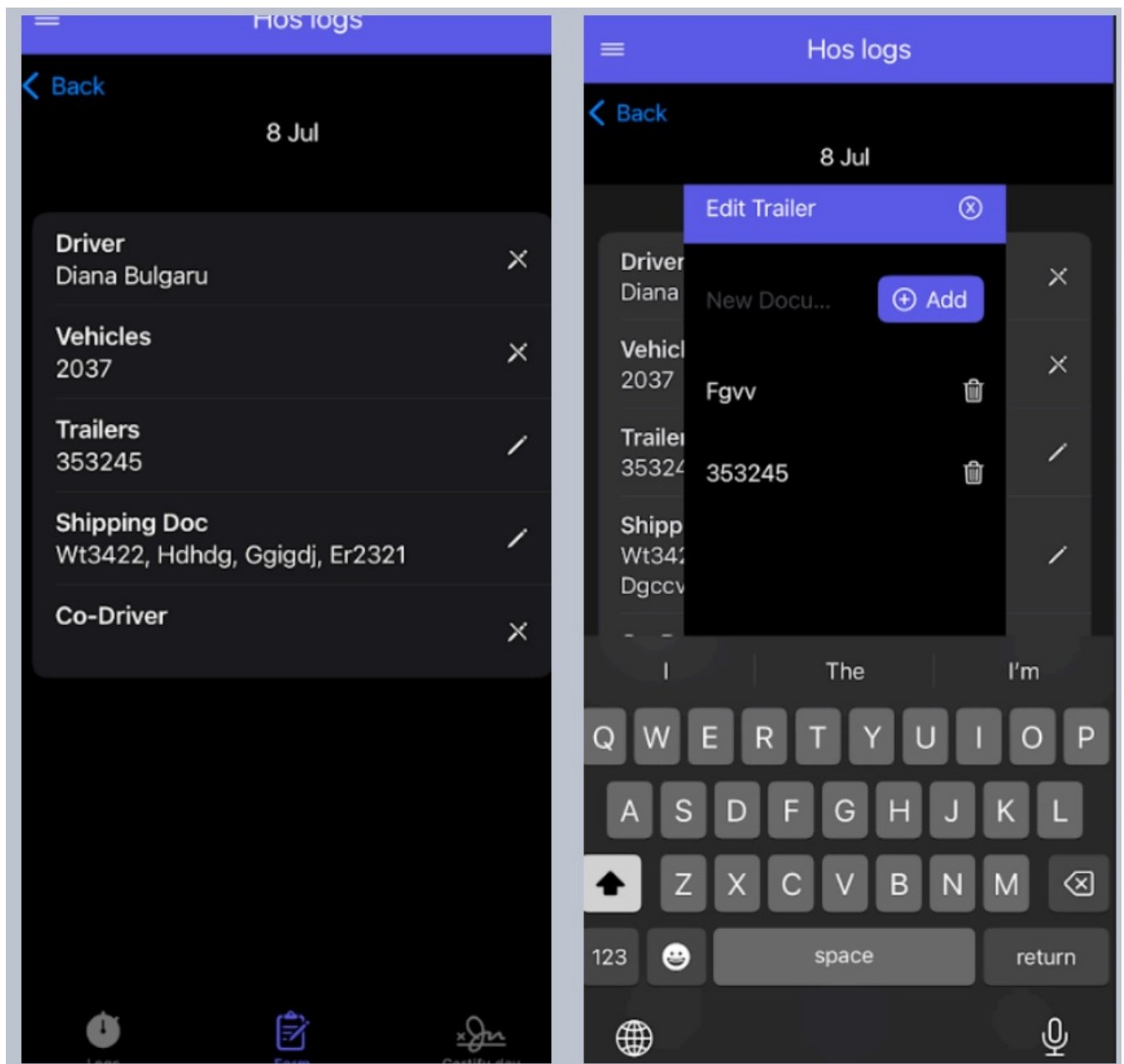

### Step 11: Switch driver screen

- Screen: Switch driver screen.
- Action: Tap “Switch Team,” choose your co-driver, select your duty status as SB, and choose either “Sign Out” or “Disconnect.”

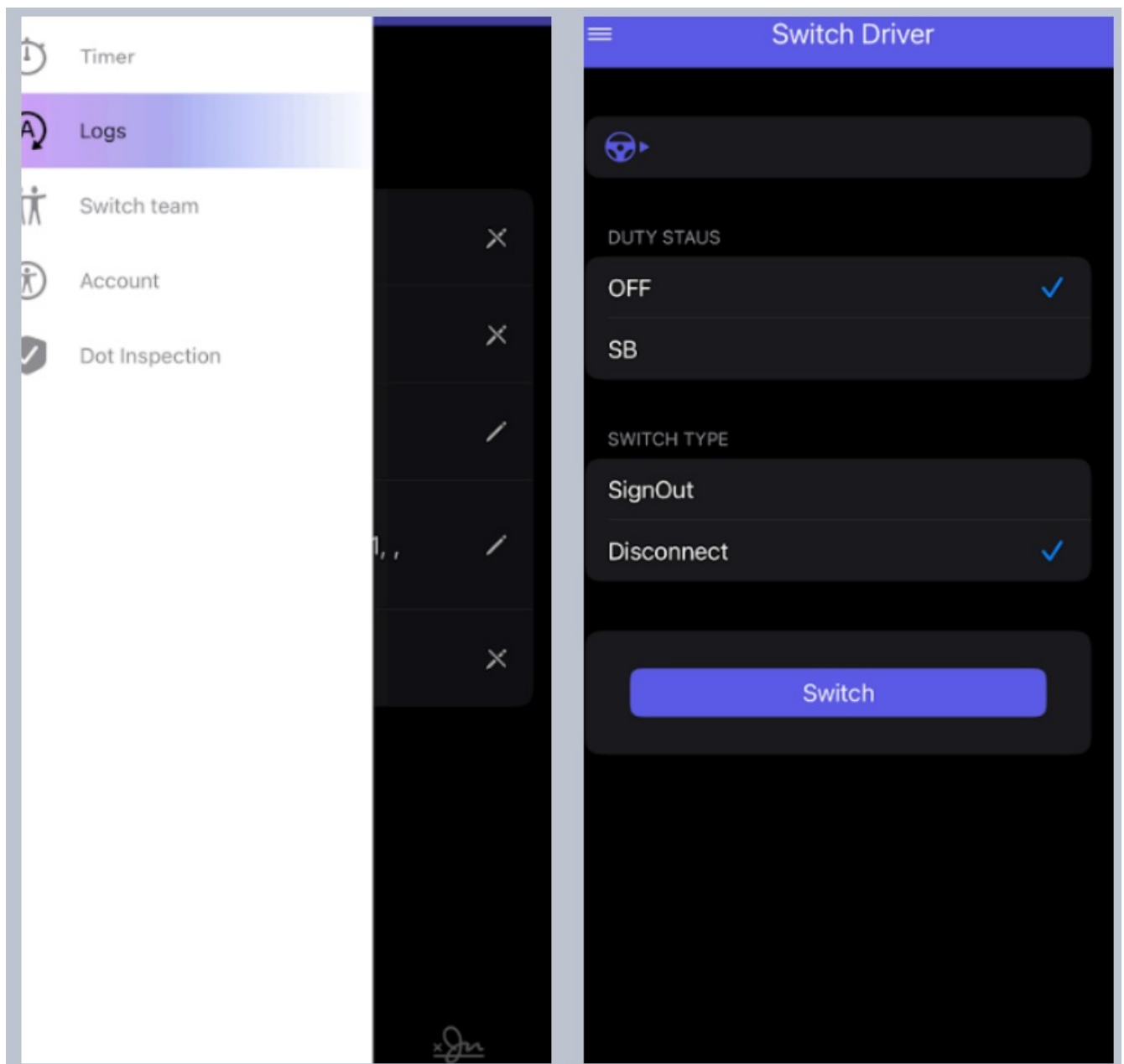

## Step 12: Check Account Information

- Screen: Account information screen.
- Action: Tap the “Account” option to view your personal profile and company information.

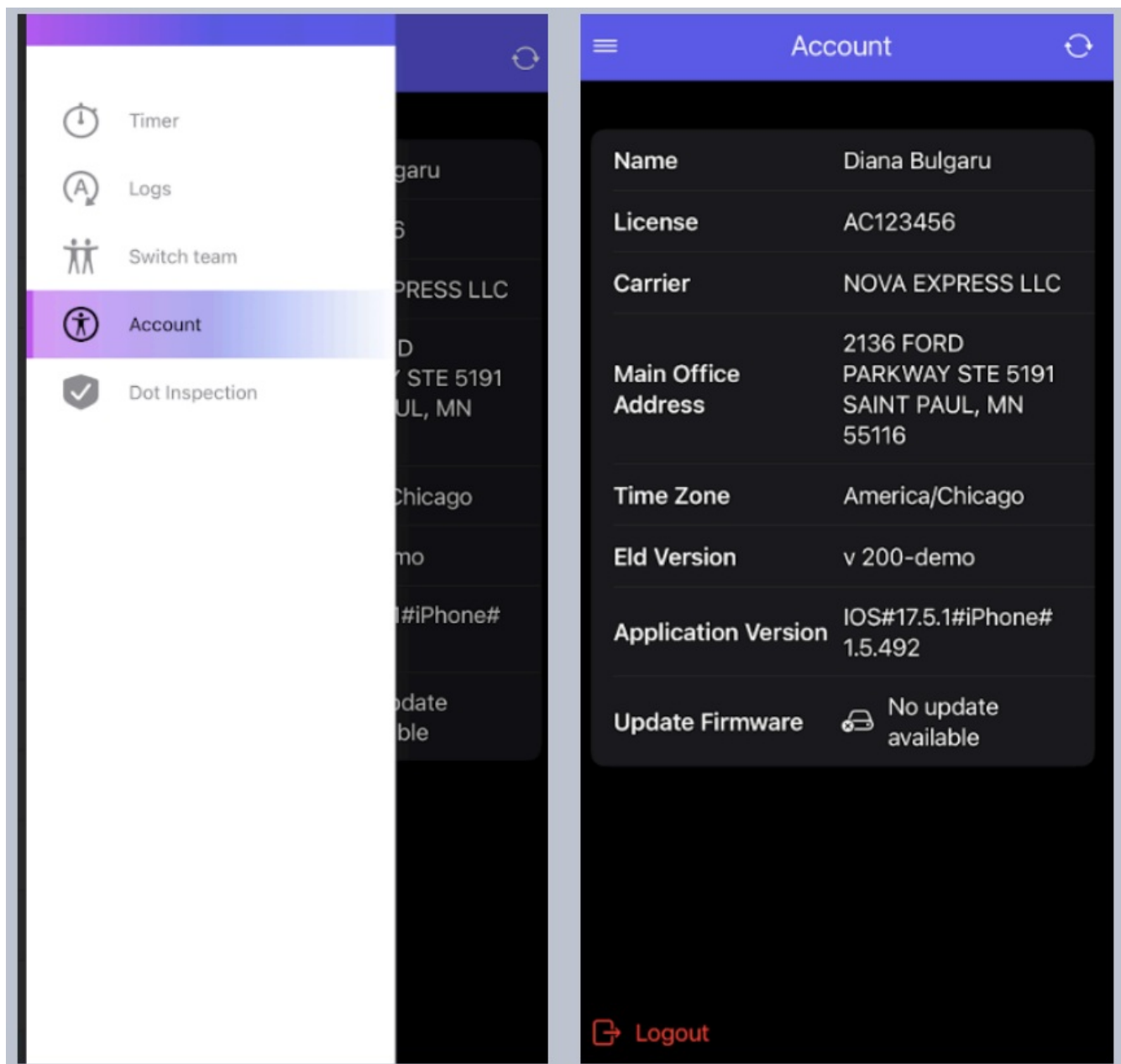

### Step 13: Sync Data

- Screen: Sync data screen.
- Action: In case of a technical problem, tap the sync button in the account menu.

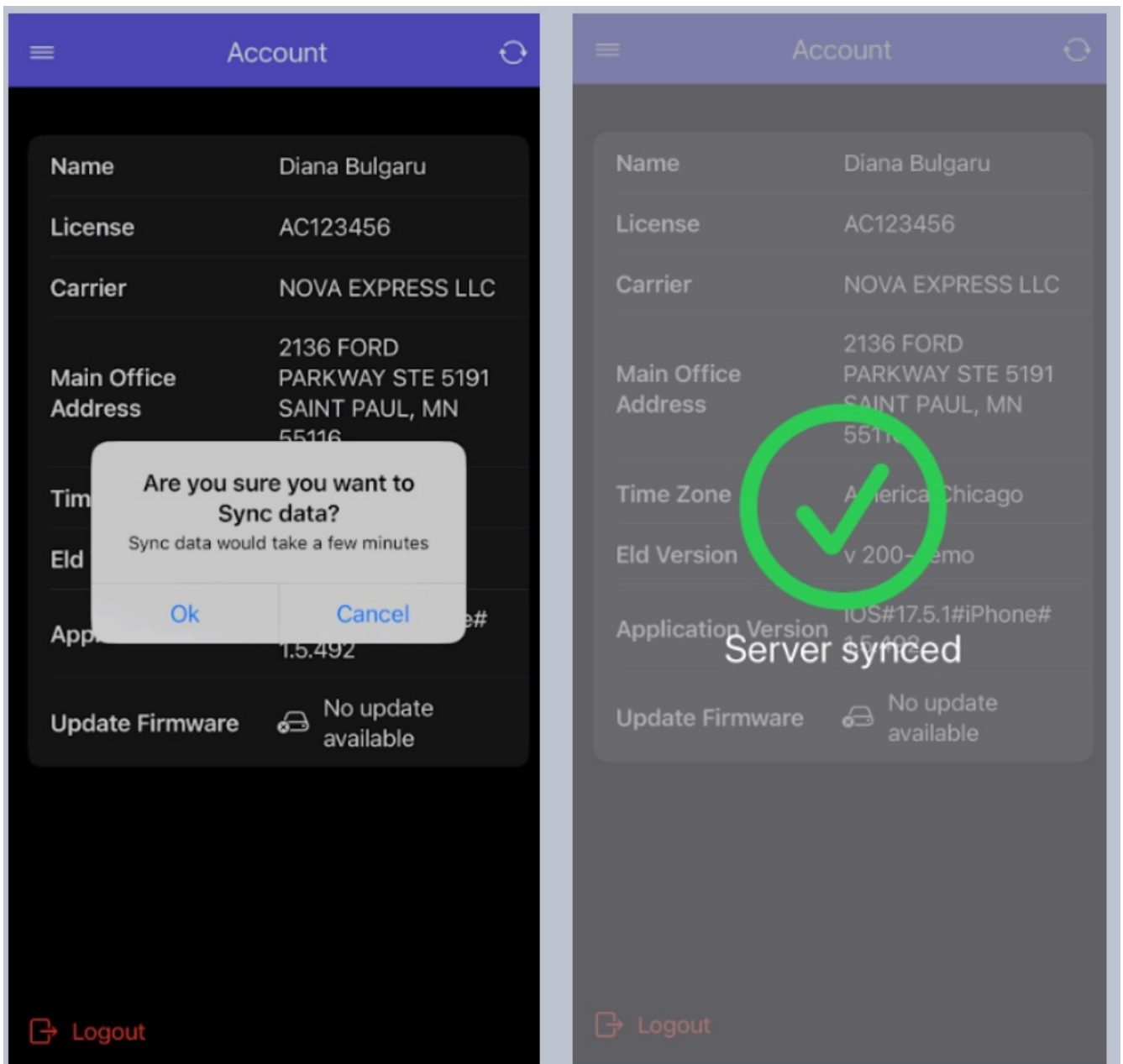

#### Step 14: DOT Inspection

- Screen: DOT inspection screen.
- Action: Tap the Status, change status to "ON" add comment "Dot inspection" and tap update.

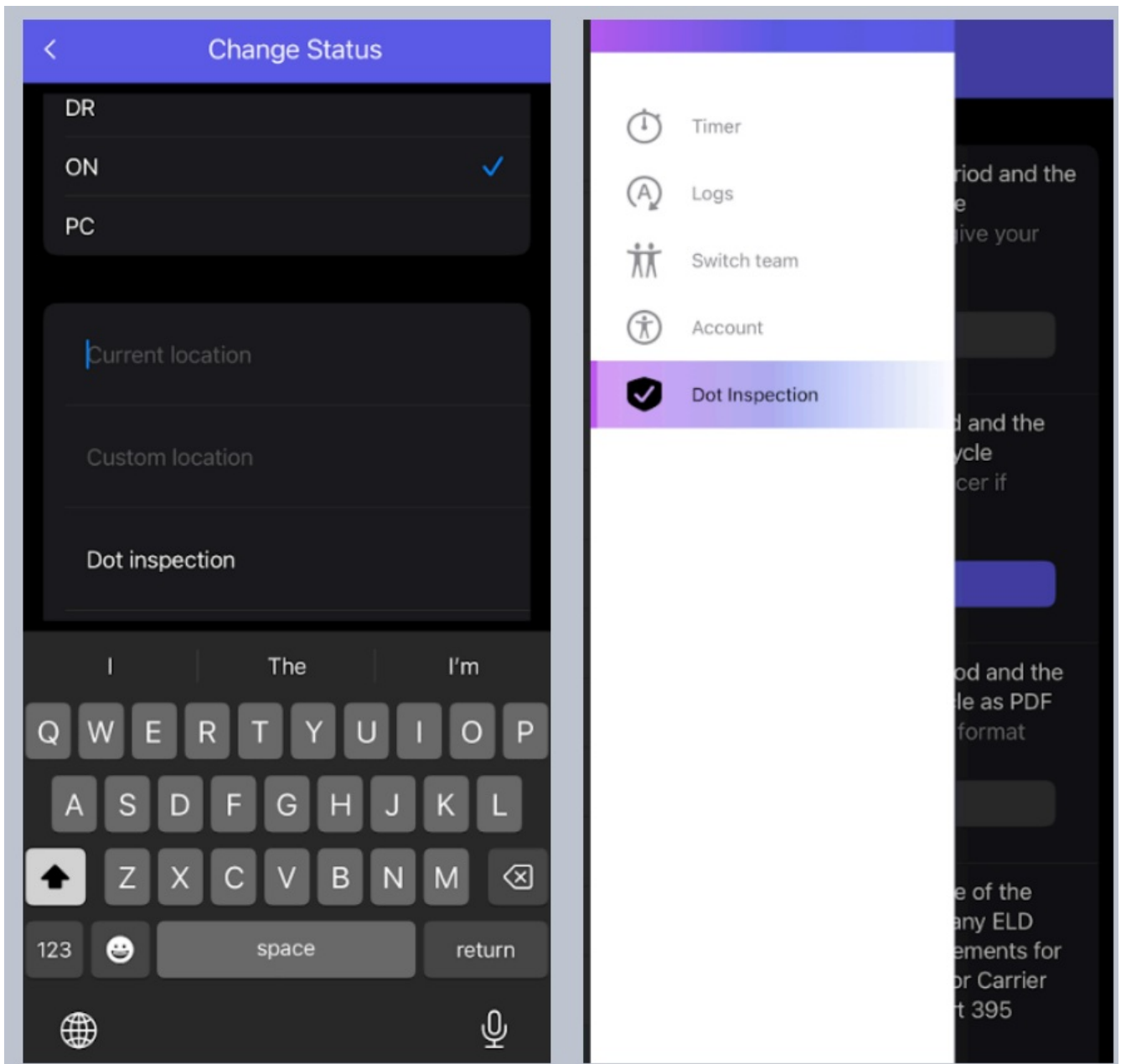

#### Step 14: DOT Inspection:

- Screen: DOT inspection screen.
- Action: Tap the menu, select “DOT Inspection,” send log, choose the method (usually web transfer), include the web transfer code received from the DOT inspector, and tap “Send.”

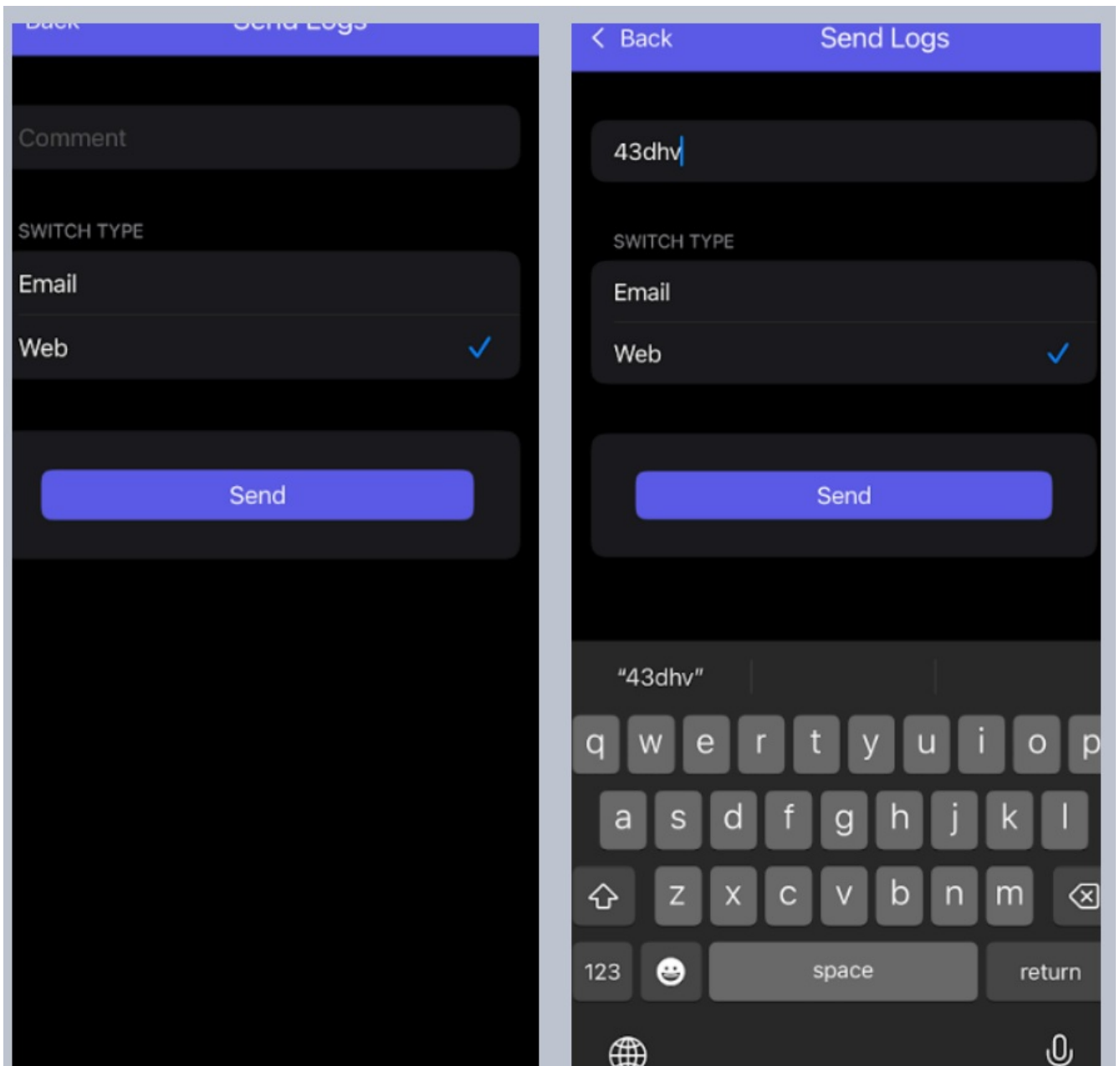

### Step 15: Logging Out

- Tap "Account".
- Select "Logout".

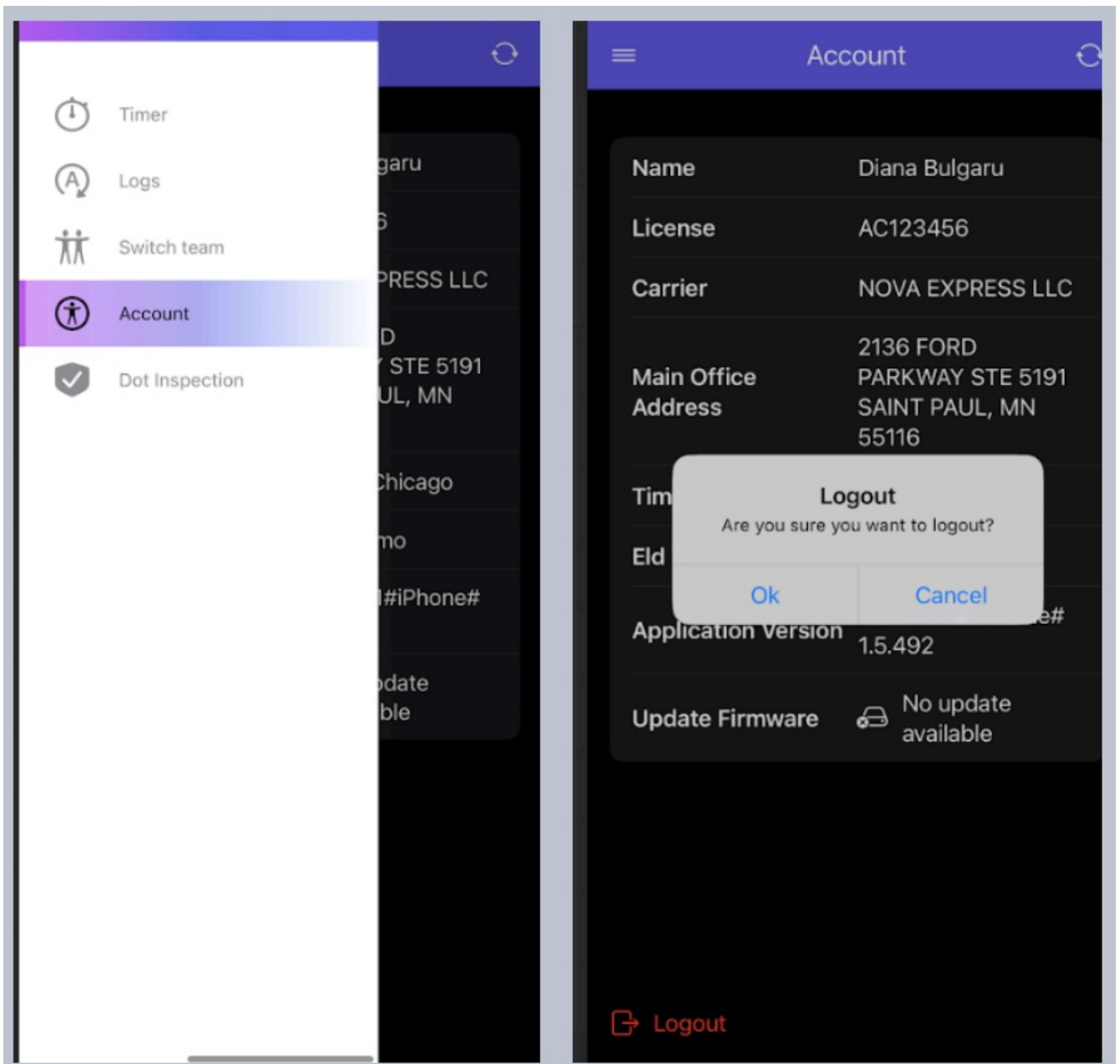

## Documents / Resources



[SAFE ELD SAFE ELD WHITE Application Apps](#) [pdf] User Guide  
SAFE ELD WHITE Application Apps, ELD WHITE Application Apps, Application Apps

## References

- [User Manual](#)

[Manuals+](#), [Privacy Policy](#)

This website is an independent publication and is neither affiliated with nor endorsed by any of the trademark owners. The "Bluetooth®" word mark and logos are registered trademarks owned by Bluetooth SIG, Inc. The "Wi-Fi®" word mark and logos are registered trademarks owned by the Wi-Fi Alliance. Any use of these marks on this website does not imply any affiliation with or endorsement.