



rapoo 8210M Multiple Mode Wireless Keyboard and Mouse User Guide

[Home](#) » [rapoo](#) » rapoo 8210M Multiple Mode Wireless Keyboard and Mouse User Guide 

Contents

- [1 Rapoo 8210M Multiple Mode Wireless Keyboard and Mouse User Guide](#)
 - [1.1 Package Contents](#)
 - [1.2 Bluetooth Mode](#)
 - [1.3 Switching Among Paired Devices](#)
 - [1.4 Status LED](#)
 - [1.5 System Requirements](#)
 - [1.6 Warranty](#)
- [2 Documents / Resources](#)
- [3 Related Posts](#)

Rapoo 8210M Multiple Mode Wireless Keyboard and Mouse User Guide



8210M (K820+7200M)

Package Contents



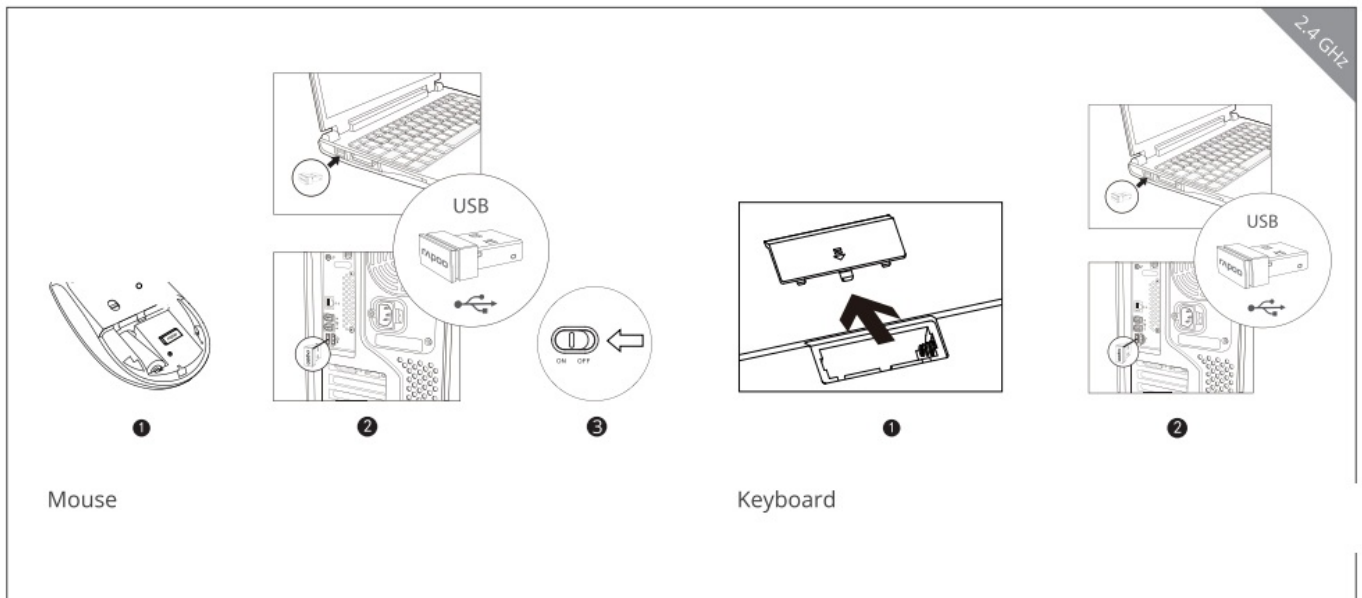

Bluetooth Mode

Keyboard

1. Press and hold key combinations, Fn+1, Fn+2 or Fn+3 at least 3 seconds to pair 3 different devices via Bluetooth. Respective blue, green and cyan status LED flash slowly. The keyboard is discoverable for 60 seconds.
2. Complete Bluetooth pairing on your device. When the keyboard and your device are paired, the status LED turns off.

Mouse

1. Turn on the mouse.
2. Press Bluetooth button to select the channel on which your device is connected. Respective green and blue Status LED flash rapidly.
3. Press and hold Bluetooth button at least three seconds to pair. Respective green and blue Status LED flash slowly. The mouse is discoverable for 2 minutes.
4. Complete Bluetooth pairing on your device. When the mouse and your device are paired, the light turns off.

Bluetooth pairing

Windows®7 and 8:

1. Click the “Start” button, then select Control Panel > Add a device
2. Select the keyboard or mouse from the list.*
3. Click Next and follow any other instructions that may appear on the screen.

Windows®10:

1. Click the “Start” button, then select Settings > Devices > Bluetooth.

2. Select the keyboard or mouse from the list.*
3. Click Pair and follow any other instructions that may appear on the screen.

*RAPOO BT3.0 KB/RAPOO BT5.0 KB/RAPOO 5.0 Mouse/RAPOO BT3.0 Mouse

Switching Among Paired Devices

Press key combinations of the keyboard, Fn+1, Fn+2, Fn+3 and Fn+4 to switch among paired devices.

Press Bluetooth button of the mouse to switch among paired devices.

The keyboard and the mouse connect a device via 2.4 GHz receiver. They respectively pair 3 and 2 devices via Bluetooth.

Status LED

Keyboard

Status LED flashes slowly, indicating the keyboard and your device are pairing via Bluetooth.

Mouse

When you pick up the mouse, if the light is stable for 6 seconds, the mouse is currently connecting a device via Bluetooth. Green and Blue lights indicate two different devices. If the light turns off, the mouse is currently connecting a device via 2.4 GHz receiver.

When you switch to a device which is connected via 2.4 GHz receiver, the light turns off. When you switch to a device which is connected via Bluetooth, green or blue light flashes rapidly.

System Requirements

Windows® 7/8/10, Mac OS X 10.4 or later

Warranty

The device is provided with two-year limited hardware warranty from the purchase day. Please see www.rapoo-eu.com for more information.



www.rapoo-eu.com



Declaration of Conformity

In accordance with EU Directives and Regulations

Shenzhen Rapoo Technology Co., Ltd

22,Jinxiu Road East,Pingshan District,Shenzhen,China

as the manufacturer, hereby declares under our sole responsibility that

product(s): Wireless Keyboard and Mouse

Model names: 8210M(K820+7200M) is in conformity with the essential requirements of the Radio Equipment Directive 2014/53/EU and in conformity to the RoHS Directive 2011/65/EU and its amendment directive 2015/863/EU.

Radio EN 300 328 V2.1.1(2016-11)
EN 300 440 V2.1.1(2017-03)

Heath EN 62311:2008

Safety EN 62368-1:2014+A11:2017

EMC EN 301 489-1 V2.1.1(2017-02)
EN 301 489-3 V2.1.1(2019-03)
EN 301 489-17 V3.1.1(2017-02)
EN 55032:2015
EN 55035:2017

RoHS IEC 62321-3-1:2013; IEC62321-4:2013
IEC62321-5:2013; IEC 62321-7-1:2015;
IEC62321-7-2:2017; IEC 62321-6:2015;
IEC 62321-8:2017;

The test lab Shenzhen LCS Test services Co. Ltd.

Signed on behalf of Shenzhen Rapoo Technology Co., Ltd

Name:Minkun Deng

Title: EMC Engineer

Tel: 0755-28588958 Fax: 0755-2832 8808

Mail: dengminkun@rapoo.com

Date: 15th Sep, 2021

(Signature of authorized person)

Made in China



FCC Statement

This equipment has been tested and found to comply with the limits for a Class B digital device, pursuant to part 15 of the FCC rules. These limits are designed to provide reasonable protection against harmful interference in a residential installation. This equipment generates, uses and can radiate radio frequency energy and, if not installed and used in accordance with the instructions, may cause harmful interference to radio communications. However, there is no guarantee that interference will not occur in a particular installation. If this equipment does cause harmful interference to radio or television reception, which can be determined by turning the equipment off and on, the user is encouraged to try to correct the interference by one or more of the following measures:

- Reorient or relocate the receiving antenna.
- Increase the separation between the equipment and receiver.
- Connect the equipment into an outlet on a circuit different from that to which the receiver is connected.
- Consult the dealer or an experienced radio/TV technician for help.

To assure continued compliance, any changes or modifications not expressly approved by the party responsible for compliance could void the user's authority to operate this equipment. (Example- use only shielded interface cables when connecting to computer or peripheral devices).

FCC Radiation Exposure Statement

This equipment complies with FCC RF radiation exposure limits set forth for an uncontrolled environment. This transmitter must not be co-located or operating in conjunction with any other antenna or transmitter.

This equipment complies with Part 15 of the FCC Rules. Operation is subject to the following two conditions:

1. This device may not cause harmful interference, and
2. This device must accept any interference received, including interference that may cause undesired operation.

Caution!

The manufacturer is not responsible for any radio or TV interference caused by unauthorized modifications to this equipment. Such modifications could void the user authority to operate the equipment.

Radio Equipment Directive 2014/53/EU:

Frequency Bands: 2402-2480 MHZ

Maximum Radio Frequency Power Transmitted: 0.5874 mW EIRP

IC RSS warning

This device complies with Industry Canada licence-exempt RSS standard (s). Operation is subject to the following two conditions:

1. this device may not cause interference, and
2. this device must accept any interference including interference that may cause undesired operation of the device.

IC Radiation Exposure Statement:

This equipment complies with IC RF radiation exposure limits set forth for an uncontrolled environment. This transmitter must not be co-located or operating in conjunction with an other antenna or transmitter.

Any Changes or modifications not expressly approved by the party responsible for compliance could void the users authority to operate the equipment.

It is forbidden to reproduce any part of this quick start guide without the permission of Shenzhen Rapoo Technology Co., Ltd.

Documents / Resources

	<p>rapoo 8210M Multiple Mode Wireless Keyboard and Mouse [pdf] User Guide 8210M, Multiple Mode Wireless Keyboard and Mouse, Keyboard and Mouse, Multiple Mode Wi reless Keyboard, Multiple Mode Wireless Mouse</p>
---	--

[Manuals+](#).