

Contents [[hide](#)]

- 1 [ProtoArc EK04 Ergonomic Keyboard](#)
- 2 [Packing List](#)
- 3 [Product Features](#)
- 4 [2.4G USB Connection](#)
- 5 [Charging Guide](#)
- 6 [Multimedia Functions](#)
- 7 [Product Parameters](#)
- 8 [Safety Warning](#)
- 9 [Documents / Resources](#)
 - 9.1 [References](#)

ProtoArc

ProtoArc EK04 Ergonomic Keyboard



Packing List

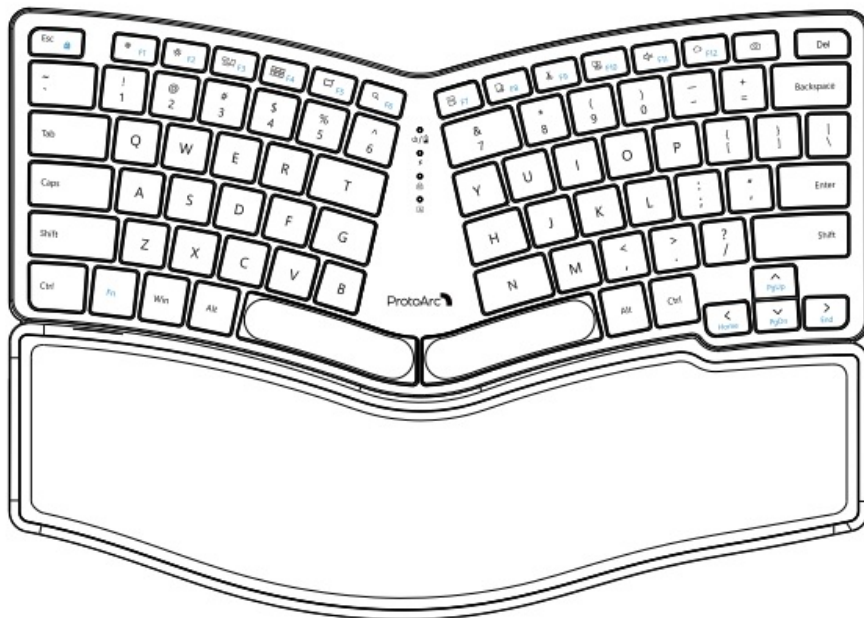

▼
Main Keyboard* 1

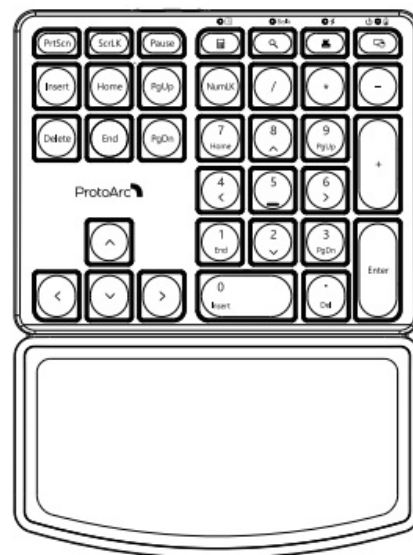

▼
Numeric Keypad* 1

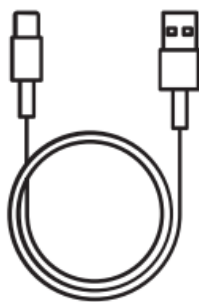

▼
Type-C
Charging Cable* 1

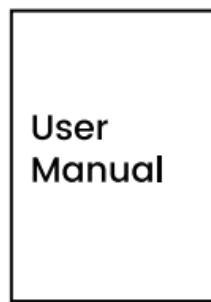

▼
User Manual* 1

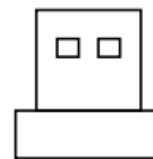

▼
USB Receiver* 1

Product Features

Multimedia Function Keys

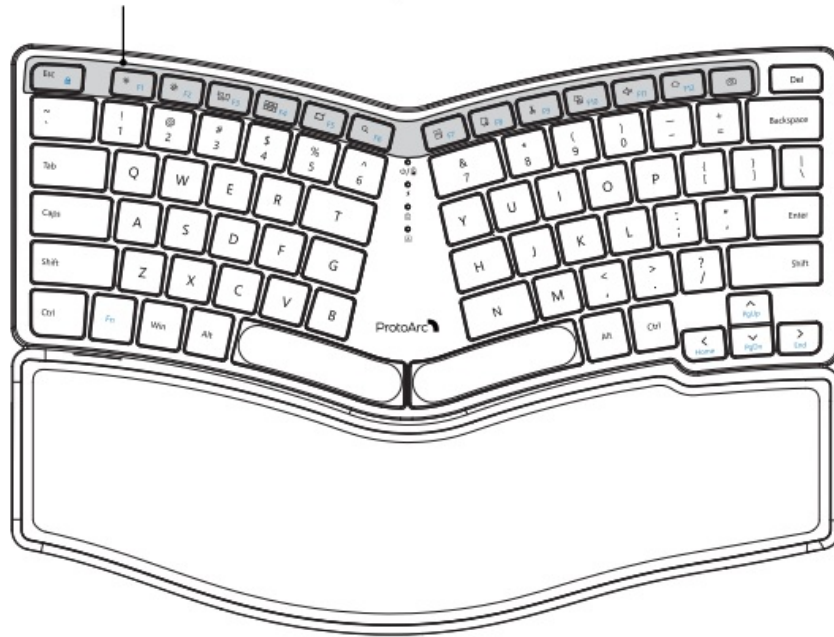

- — Power/Low Battery Red Indicator Light
- — Charging Indicator Light
- — FN Lock White Indicator Light
- — Caps On/Off White Indicator Light

Type-C Charging Port

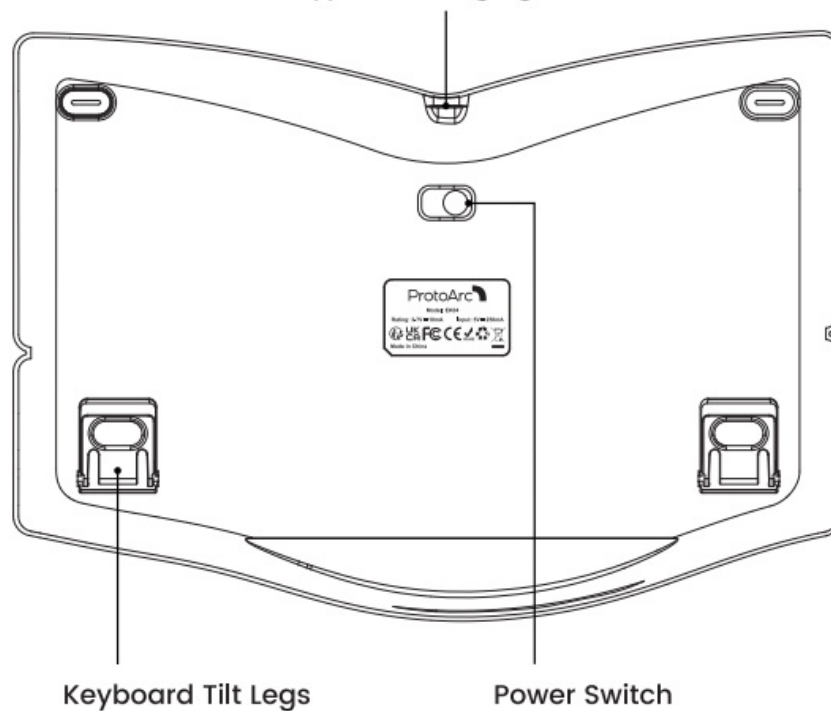

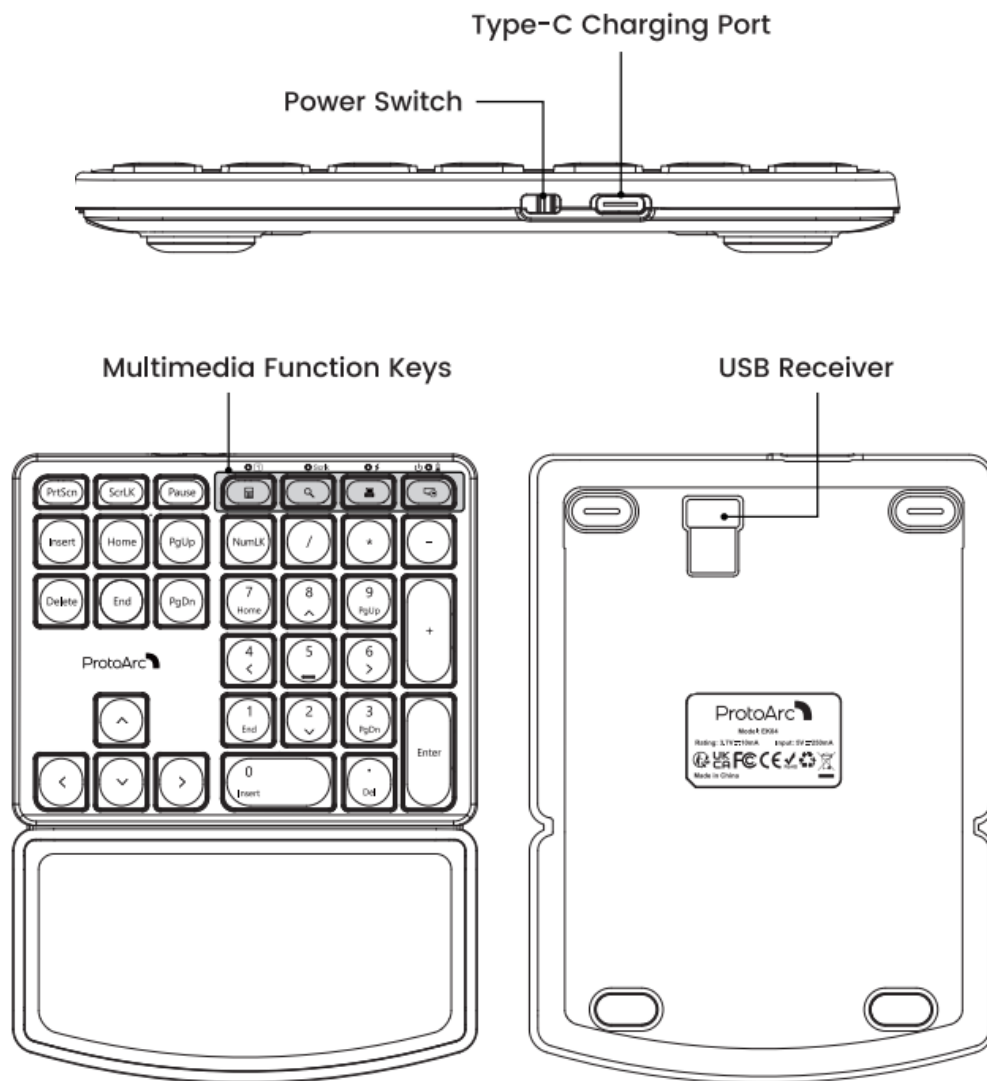

- ○ 1 — Numbers Lock/On White Indicator Light
- ○ Scrk — Scrk White Indicator Light
- ○ ⚡ — Charging Indicator Light
- ○ ⏻/🔋 — Power/Low Battery Red Indicator Light

2.4G USB Connection

1.

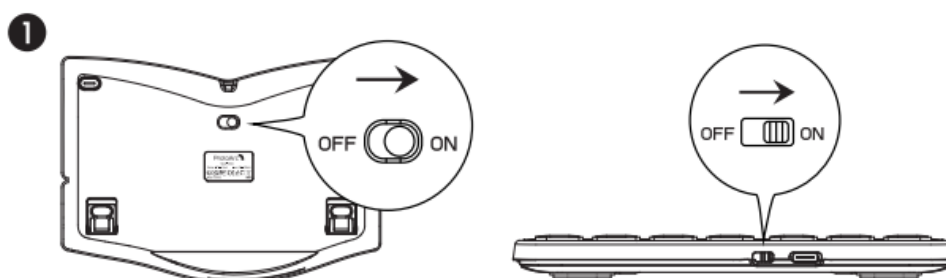

Switch the keyboard ON.

1. Switch the number pad ON.

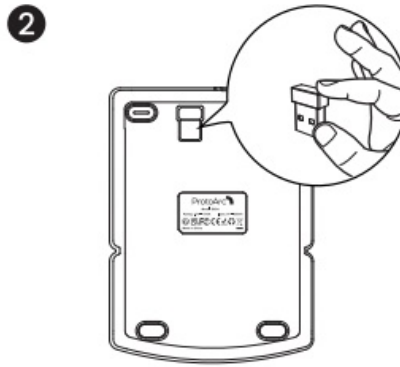

2. Take out the USB receiver from the bottom of the number pad.

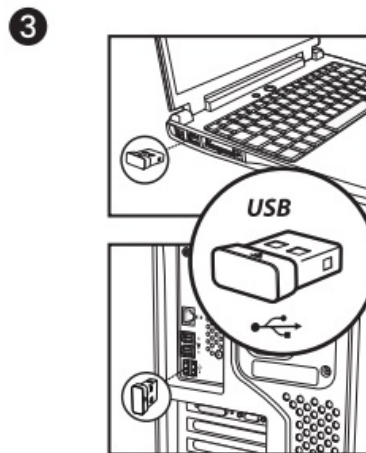

3. Plug the USB receiver into the USB port of the computer, then the keyboard and number pad can work normally.

Charging Guide

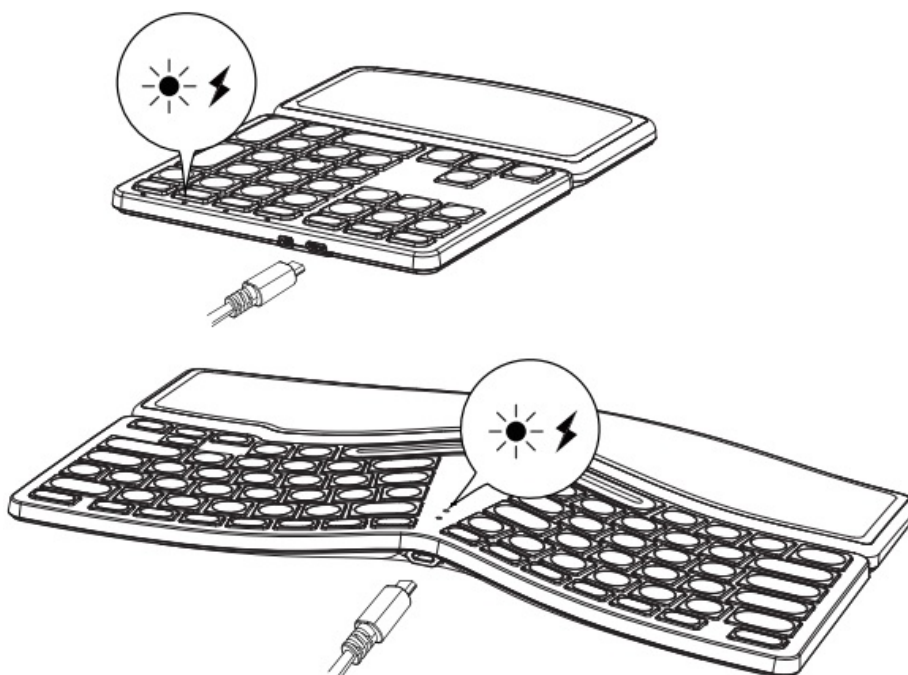

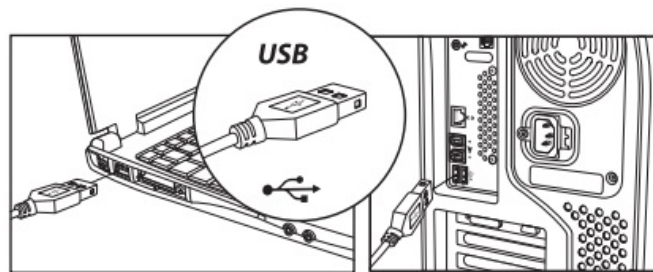

1. When the battery is low, the low battery red indicator starts flashing until the keyboard/number pad turns off.
2. Plug the Type-C port into the keyboard/number pad and the USB-A port into the computer to charge. The red indicator light stays on while charging.
3. It takes 2-3 hours to fully charge. The indicator light turns green when fully charged.

Multimedia Functions

Keys	Functions	Keys	Functions
⌘	Brightness -	⌘	Brightness +
⌘	Window Switching	⌘	Multi-window Preview
⌘	Show Desktop	⌘	Search
⌘	Select All	⌘	Copy
⌘	Cut	⌘	Paste
⌘	Mute	⌘	Home
⌘	Screenshot		
Fn	Press FN+ESC to turn ON/OFF the FN function		

Note: The FN function is for alternate commands (F1-F12 & multimedia functions are dual-use keys).

Numeric Keypad Multimedia Functions			
⌘	Calculator	⌘	Search
⌘	Print	⌘	Lock Screen

Product Parameters

Main Keyboard:

System Compatibility	Windows 7~11
Battery Capacity	280mAh
Working Voltage	3.7V
Working Current	≤2mA
Standby Current	≤1mA
Sleeping Current	≤0.3mA
Standby Time	560 Hours
Working Time	180 Hours
Charging Time	≤2 Hours
Wake up Way	Press any key
Keyboard Dimension	332*230*32mm

Numeric Keypad:

System Compatibility	Windows 7~11
Battery Capacity	280mAh
Working Voltage	3.7V
Working Current	≤2mA
Standby Current	≤1mA
Sleeping Current	≤0.3mA
Standby Time	560 Hours
Working Time	180 Hours
Charging Time	≤2 Hours
Wake up Way	Press any key
Numeric Keypad Dimension	205*52*16mm

Sleep Mode

1. When the keyboard and number pad is not used for more than 10 minutes, it will automatically enter into sleep mode and the indicator light will turn off.
2. When using the keyboard and number pad again, just press any key, the keyboard will wake up within 2 seconds, and the lights come back on and the keyboard starts

working.

Safety Warning

IMPORTANT: To reduce risk of fire, electric shock, or injury, follow these safety instructions.

- **Charging Safely:** Use only the provided cable. Charge in a well-ventilated, dry area away from inflammable materials.
- **Battery Handling:** Do not attempt to replace the item's lithium battery. Battery replacement should be conducted by qualified personnel to prevent hazards.
- **Heat Exposure:** Avoid leaving the item in high-temperature environments or in direct sunlight, which could result in a fire hazard.
- **Liquid Exposure:** Keep the item away from water and liquids. Do not use if wet until thoroughly dried.
- **Damage and Leakage:** Cease usage and consult customer service if the item is damaged or the battery leaks.
- **Correct Disposal:** Follow local regulations for disposing of electronic devices and batteries. Do not dispose of with household waste.
- **Radio Frequency Interference:** This device may cause interference with other electronics. Keep a safe distance from sensitive devices.
- **Child Safety:** Keep the item and its components out of reach of children to avoid choking or battery ingestion hazards. Never allow children to handle the item unsupervised.

CAUTION: Non-compliance with the above warnings can lead to serious injury or property damage.

For further assistance or information, please contact our customer service.

Emergency Contact: +1 [866-287-6188](tel:866-287-6188) (United States)

EU Declaration of Conformity

- Declared Object: Ergonomic Keyboard

- Model: EK04
- Rating: 3.7V $\overline{\text{---}}$ 10mA
- Input: 5v $\overline{\text{---}}$ 250mA
- Place of Production: Made in China
- Manufacturer: Shenzhen Hangshi Electronic Technology Co., LTD
- Email: chen.zhao@bow.cn
- Address: Floor 2, Building A1, Zone G, Democratic West Industrial Zone, Democratic Community, Shajing Street, Bao'an District, Shenzhen City, Guangdong Province, China, 518104 **European**

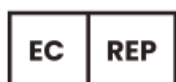

Representative:

- Business name: g.L.L. GmbH
- Business address: Bauernvogtkoppel, 55c, 22393, Hamburg, Germany
- Email: g.L.L.DE@outlook.com
- Tel: +49 162 3305764



- Business name: AMANTO INTERNATIONAL TRADE LIMITED
- Business address: The Imperial, 31-33 St Stephens Gardens, Notting Hill, London, United Kingdom, W2 5NA
- Email: AmantoUK@outlook.com
- Tel: +44 7921 801 942

It is our sole responsibility to declare that the above products are in full compliance with Directive 2014/53/EU, 2011/65/EU (as amended)

- Position: Managing Director

- Signature: 
- Date of Sign: 2022.1.5

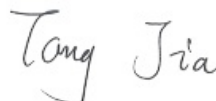
- EU agent name: 
- Date of Sign: 2022.1.5



www.protoarc.com

us

- support@protoarc.com (+1) [866-287-6188](tel:866-287-6188)
- Monday-Friday: 10am-1pm , 2pm -7pm (Eastern Time)
- Closed during Holidays

UK

support-uk@protoarc.com

Documents / Resources

	ProtoArc EK04 Ergonomic Keyboard [pdf] User Manual EK04 Ergonomic Keyboard, EK04, Ergonomic Keyboard, Keyboard
---	---

References

- [User Manual](#)

📎 EK04, EK04 Ergonomic Keyboard, Ergonomic Keyboard, Keyboard,

📁 ProtoArc ProtoArc

Leave a comment

Your email address will not be published. Required fields are marked *

Comment *

Name

Email

Website

☐ Save my name, email, and website in this browser for the next time I comment.

Post Comment

Search:

e.g. whirlpool wrf535swhz

Search

[Manuals+](#) | [Upload](#) | [Deep Search](#) | [Privacy Policy](#) | [@manuals.plus](#) | [YouTube](#)

This website is an independent publication and is neither affiliated with nor endorsed by any of the trademark owners. The "Bluetooth®" word mark and logos are registered trademarks owned by Bluetooth SIG, Inc. The "Wi-Fi®" word mark and logos are registered trademarks owned by the Wi-Fi Alliance. Any use of these marks on this website does not imply any affiliation with or endorsement.