



OPUS SuperGoose Plus Wireless Vehicle Interface User Guide

[Home](#) » [OPUS](#) » OPUS SuperGoose Plus Wireless Vehicle Interface User Guide 

OPUS SuperGoose Plus Wireless Vehicle Interface



Contents

- 1 Please Note
- 2 Copyright & Trademarks
- 3 Limited Warranty
- 4 FCC Statement
- 5 Introduction
- 6 Getting to know the SuperGoose-Plus
- 7 Driver Installation
- 8 Bluetooth Setup
- 9 J2534 Toolbox 3
- 10 Subaru SSM3 Driver User Guide
- 11 Using OPUS IVS VCI with SSM3
- 12 TROUBLESHOOTING
- 13 Maximum Voltage Per SuperGoose-Plus Product
- 14 SuperGoose-Plus™ Vehicle Connector Pin Assignments
- 15 SuperGoose-Plus LED Indicators
- 16 Technical Support
- 17 Environmental
- 18 CUSTOMER SUPPORT
- 19 Documents / Resources
 - 19.1 References
- 20 Related Posts

Please Note

SuperGoose-Plus interface has been carefully designed and tested to comply with OBDII protocols. However, some vehicle models are not in full compliance with these protocols for various reasons. In addition, the computer control systems or sensors on any given vehicle may be malfunctioning or out of specification. While OPUS IVS™ testing and the experiences of thousands of OPUS IVS™ users have shown the device to be safe and reliable, there is an inherent risk in using any product that may potentially affect the operation or drive-ability of your vehicle.

If you are concerned about the operation of your vehicle at any time while using SuperGoose-Plus :

- * Pull off the roadway immediately or as soon as it is safe to do so.
- * Disconnect the SuperGoose-Plus from the OBDII port.
- * Consult a licensed mechanic or automobile service center.

Please report any issues or concerns to our Technical Support Department at J2534support@opusivs.com or (734) 222-5228 update (Option 2,1). We are open Monday– Friday, 9:00am–5:30pm Eastern . We Time. We maintain an active database of the feedback we receive, and your comments can help us continuously improve the product.

Permission is granted to copy any or all portions of this manual, provided that such copies are for use with Opus IVS™ product and that ©2021 Opus IVS™ , (here-in referred to as Opus IVS™), remains on all copies. The accompanying software, provided for use with the Opus IVS™ product, is also copyrighted. Permission is granted to copy this software for back-up purposes only.

NOTE: The SuperGoose-Plus is a diagnostic and programing tool.

The tool should not be left plugged in to the DLC for an extended period of time.

Copyright & Trademarks

Copyright 1999–2024 Opus IVS™ , All Rights Reserved.

SuperGoose-Plus , Mongoose-Plus®, CarDAQ®, IMclean®, and J2534 Tool Box are registered trademarks of Opus IVS TM All other trademarks and brand names are the property of their respective owners.

Limited Warranty

Opus IVS™ guarantees that every SuperGoose-Plus is free from physical defects in material and workmanship

under normal use for one year from the date of purchase.

In no event shall Opus IVS™ liability exceed the price paid for the product. Opus IVS™ shall be exempt from all other claims whether based upon direct, indirect, special, incidental, or consequential damages resulting from the use of the product, its accompanying software, or its documentation. Opus IVS™, makes no warranty or Opus IVS™ representation, expressed, implied, or statutory, with respect to its products or the contents or use of this documentation and all accompanying software, and specifically disclaims its quality, performance, merchantability, or fitness for any particular purpose. Opus IVS™ reserves the right to revise or update its products, software, or documentation without obligation to notify any individual or entity. Please direct all inquiries to:

Opus IVS™ 7322 Newman Blvd Building 3 Dexter, MI 48130 United States

FCC Statement

The wireless module has been tested and found to comply with the FCC Part 15 and ICRSS-210 rules. These limits are designed to provide reasonable protection against harmful interference in approved installations. This equipment generates, uses, and can radiate radio frequency energy and, if not installed and used in accordance with the instructions, may cause harmful interference to radio communications. However, there is no guarantee that interference may not occur in a particular installation. This device complies with Part 15 of the FCC rules. Operation is subject to the following two conditions: (1) this device may not cause harmful interference, and (2) this device must accept any interference received, including interference that may cause undesired operation. Modifications or changes to this equipment not expressly approved by the part responsible for compliance may render void the user's authority to operate this equipment.

Modular Approval, FCC and IC.

FCC ID SQGBT900

IC SQGBT900

In accordance with FCC Part 15, the BT900-SA is listed above as a modular transmitter device.

Introduction

Thank you for choosing the SuperGoose-Plus ! The SuperGoose-Plus will allow you to re-flash modern vehicle controllers to stock as well as perform dealer level diagnostics on select manufacturer's vehicles. The SuperGoose-Plus is an SAE J2534-compliant device at a low cost.

It provides a direct connection to a laptop or desktop computer via a USB or Bluetooth connection. All of the electronics are contained in the OBDII connector shell, making it a compact and rugged vehicle communications tool. SuperGoose-Plus™ supports both J2534 0404 and 0500 versions of the of DLL as specified by SAE J2534

Getting to know the SuperGoose-Plus



Driver Installation

1. Go to or click this link to go to the OPUS IVS™ downloads page:
<https://www.opusivs.com/support/downloads>.
2. Select Setup: Download link to download the setup.exe file to your PC for the SuperGoose-Plus™
3. Click Run to install the software once the software has downloaded to your PC.
4. Upon receiving this screen, read, check the box next to Accept then click Install.

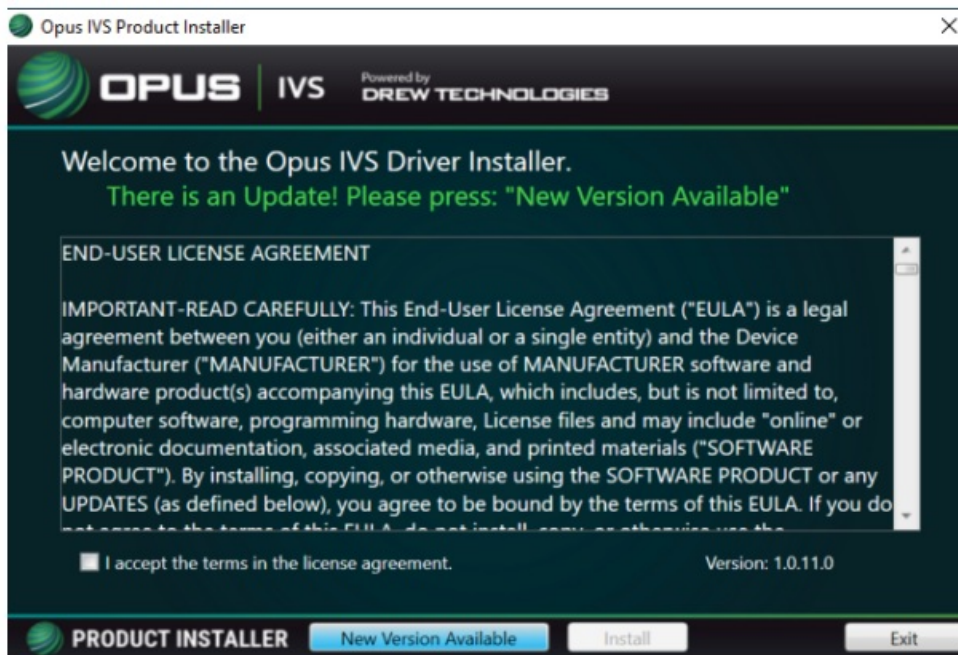



5. Installing...



6. Once the setup application has finished, connect the SuperGoose-Plus to the PC. Once you have gotten a message in the lower, right-hand corner of your screen that the device has been installed, click on Activate My Device.

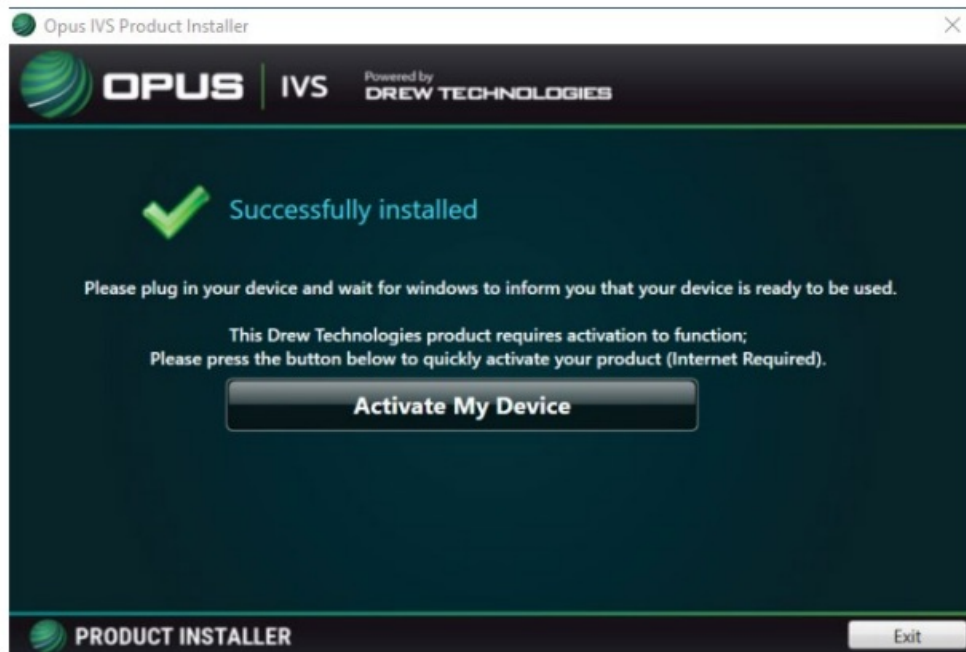

7. The Device Activator application will reopen after clicking Activate My Device. Click the Activate My Device! button.



8. Select the interface device you want to activate and click Continue.

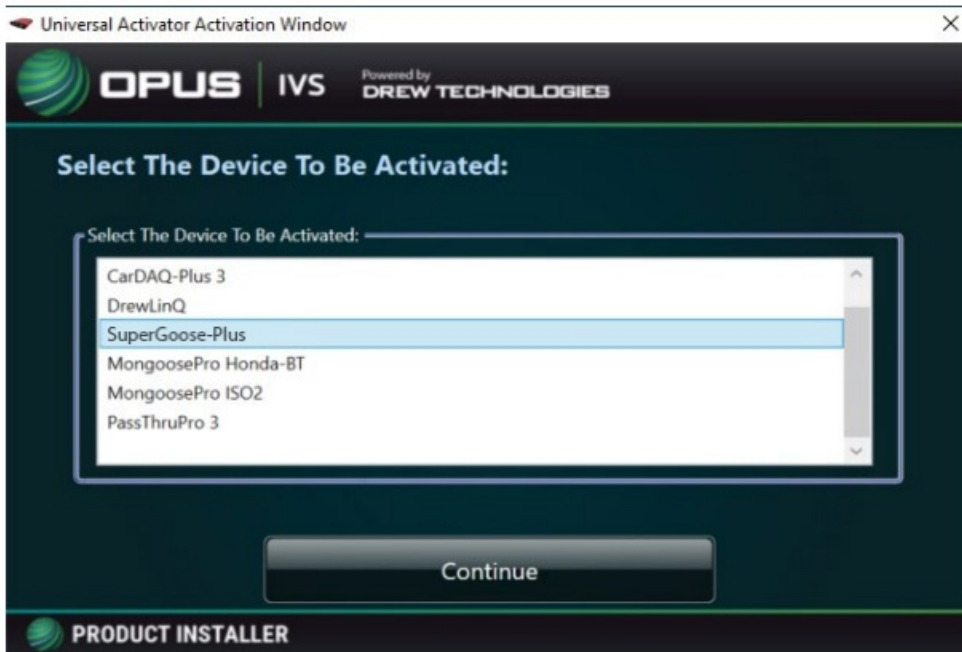

9. Enter the applicable information and click Continue.

The screenshot shows the same "Universal Activator Activation Window" but at a different step. The heading is "To Activate Your Device, We Need To Know More About You...". Below this, there is a green text line: "We use this activation information to activate your product's warranty; Without it, your product is unprotected." The form contains several input fields: "First Name:", "Last Name:", "Country:", "Company:", "Address:", "City:", "State:", "Zip Code:", "Phone:", and "Email:". A "Continue" button is at the bottom center. The footer says "PRODUCT INSTALLER".

10. Select your type of business and level of programming experience, then select the OEM's you are planning to support. Click Continue.

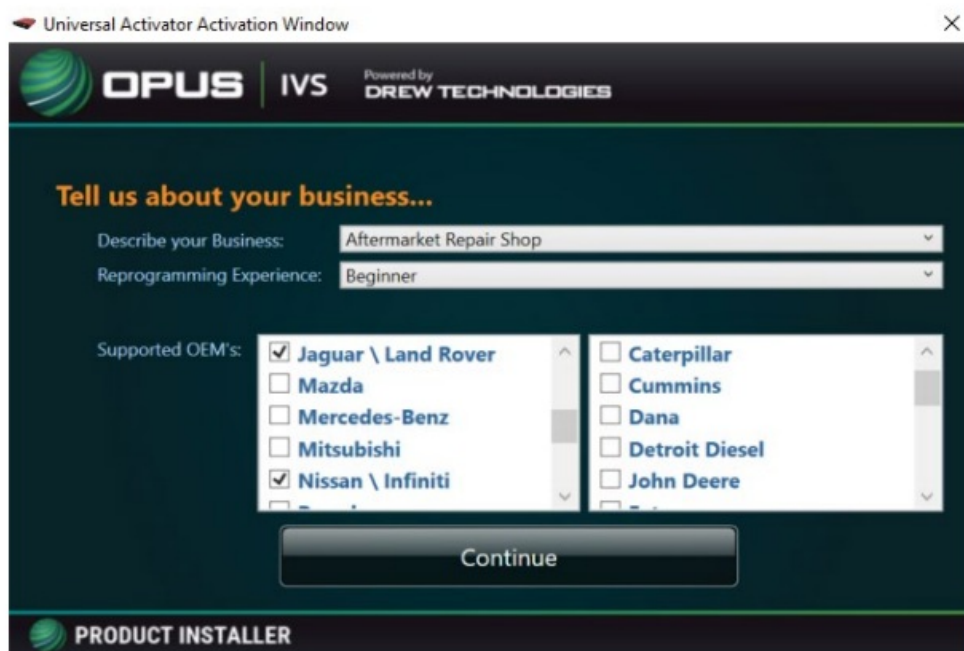

11. Leave the SuperGoose-Plus disconnected from the PC.

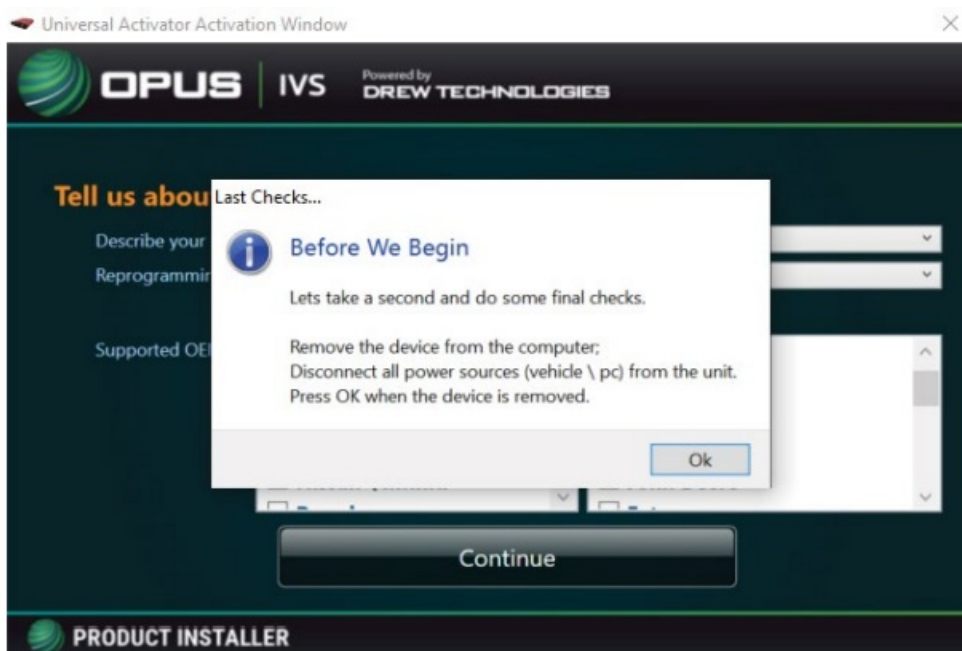

12. Plug your SuperGoose-Plus to the PC, and click OK.

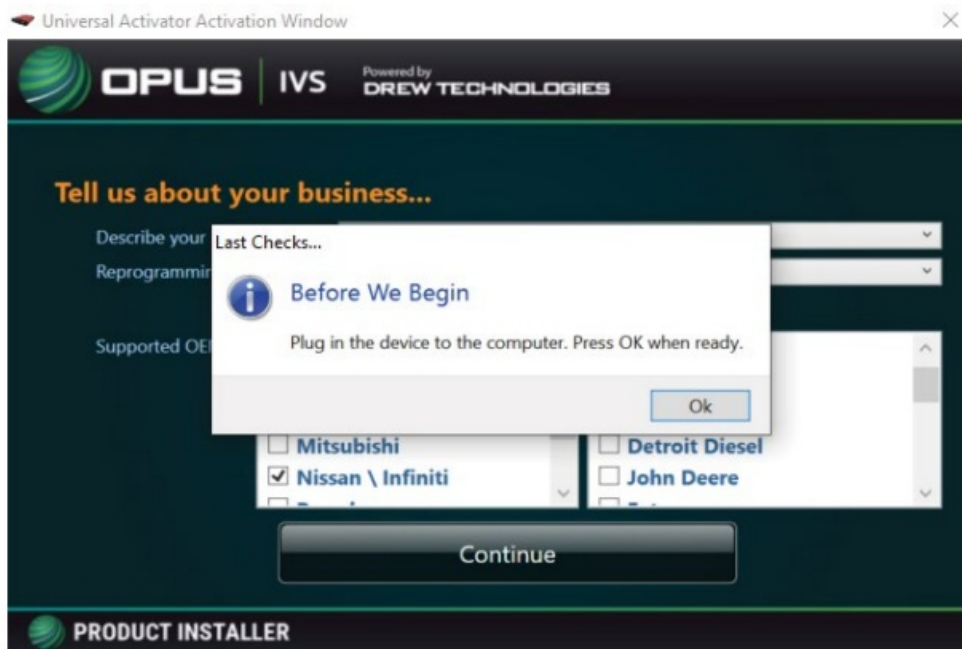

13. This is the screen you will see once your device activation is successful.

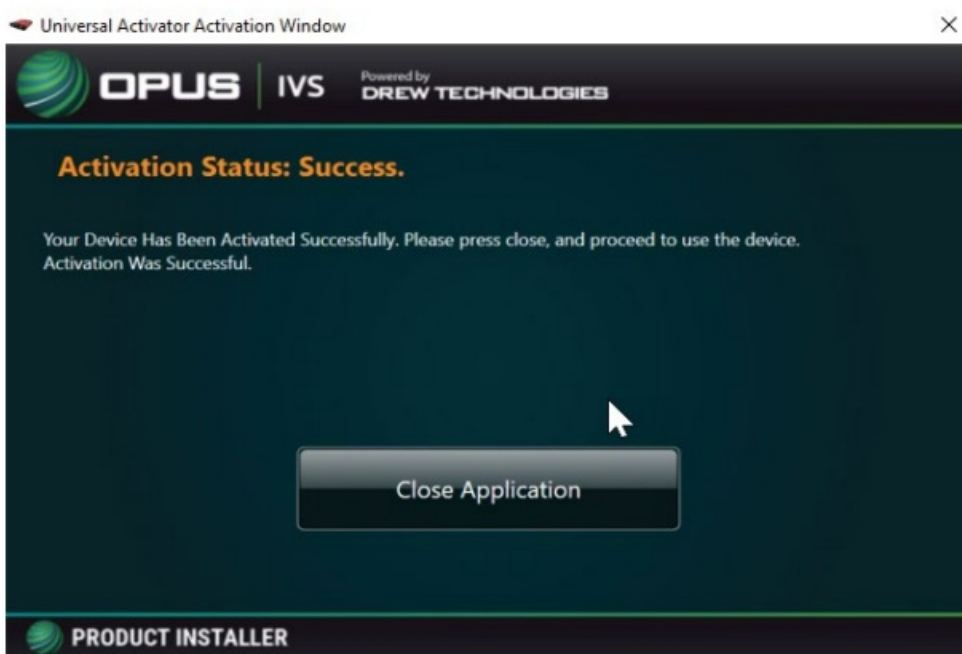

NOTE: Once product activation is performed successfully, you can also install the device on other PC's and not have to perform the activation procedure again.

Bluetooth Setup

Your device is equipped with **Bluetooth**

Please note that does not recommend doing any reprogramming over **Bluetooth**

1. Make sure your SuperGoose-Plus is plugged into the DLC.

You have 2 minutes to pair after device is powered up. If you exceed 2 minutes remove SuperGoose-Plus from DLC and start over.

2. To pair your SuperGoose-Plus BT, right click on the Bluetooth icon in the System Tray.

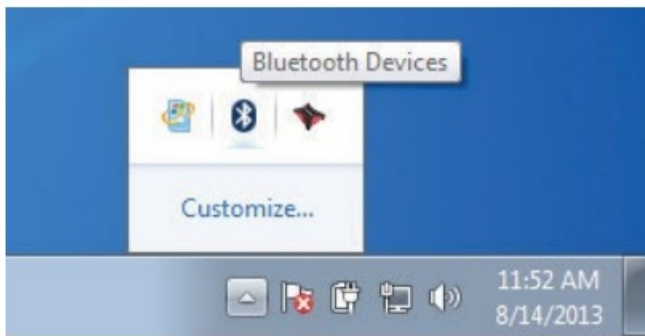

3. Click on Add Device

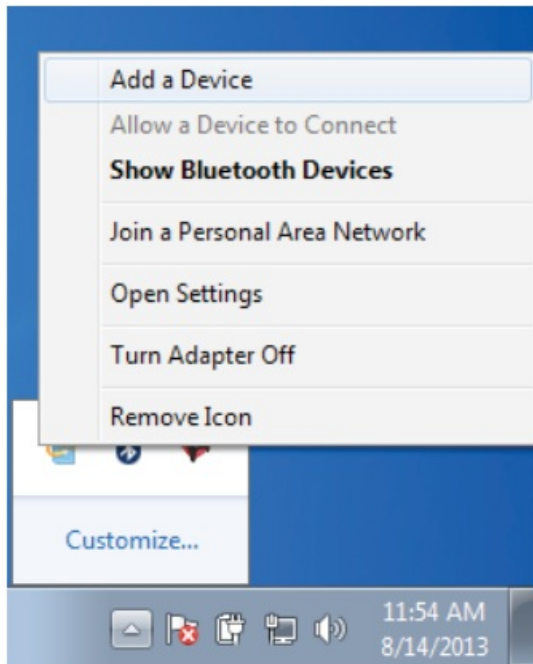

4. Select your device from the available options, then click Next.

5. Enter the pairing code 2534 in the text box and click Next pair the SuperGoose-Plus .

6. Your SuperGoose-Plus has been successfully paired with your PC.

NOTE : Only have one (1) SuperGoose-Plus paired with your PC to avoid erroneous test results. The SuperGoose-Plus driver will inform if you have multiple devices paired to your PC.

J2534 Toolbox 3

The purpose of the J2534 Toolbox is to provide current, relative information and assistance to the user. The information is provided via various walk-through documents, OEM documentation, weblinks, quick-links, videos, basic diagnostic functions, connection verification and much more. The J2534 Toolbox should be referred to regularly as information is updated continually.

1. Locate and double-click the J2534 Toolbox Icon on the desktop

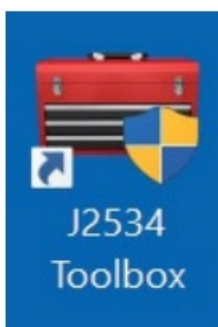

2. Select your interface from the drop-down menu and click Auto Login.



a. Contains important news, current OEM concerns, training broadcast invitations and current information you should review.

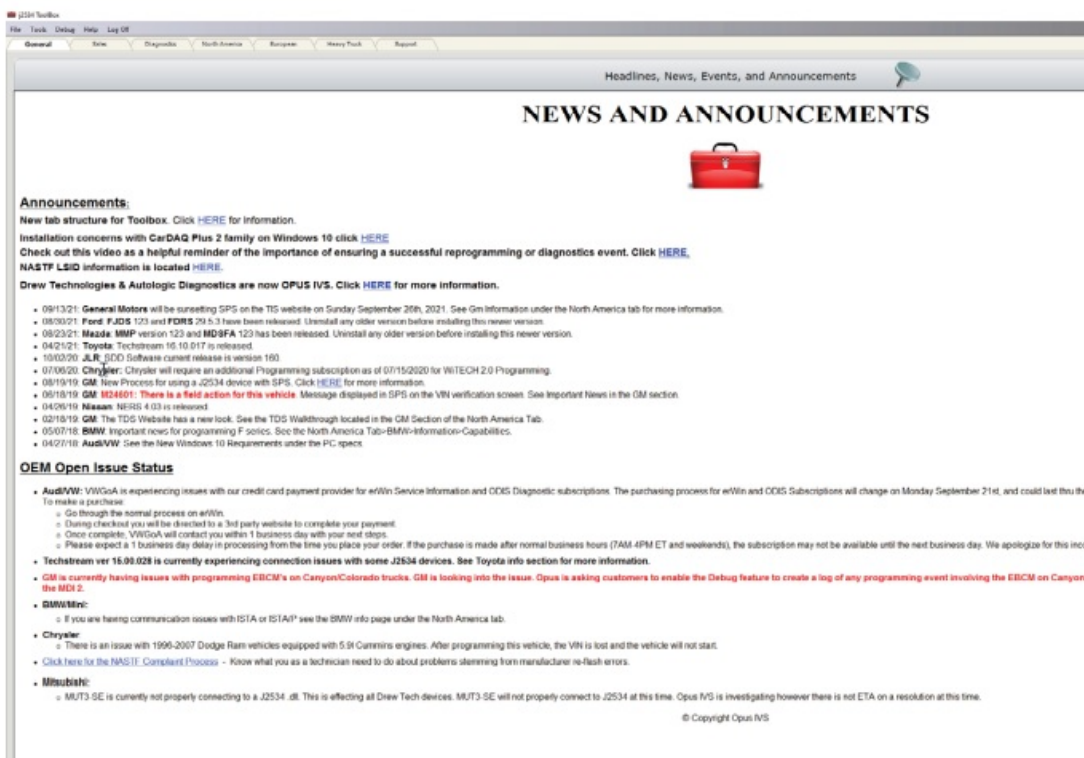

b. Connects you to the Opus IVS™ website.



C. DIAGNOSTIC TAB Contains relative links, some diagnostic functions, information and videos about flashing and OEM's that currently provide diagnostics via J2534.

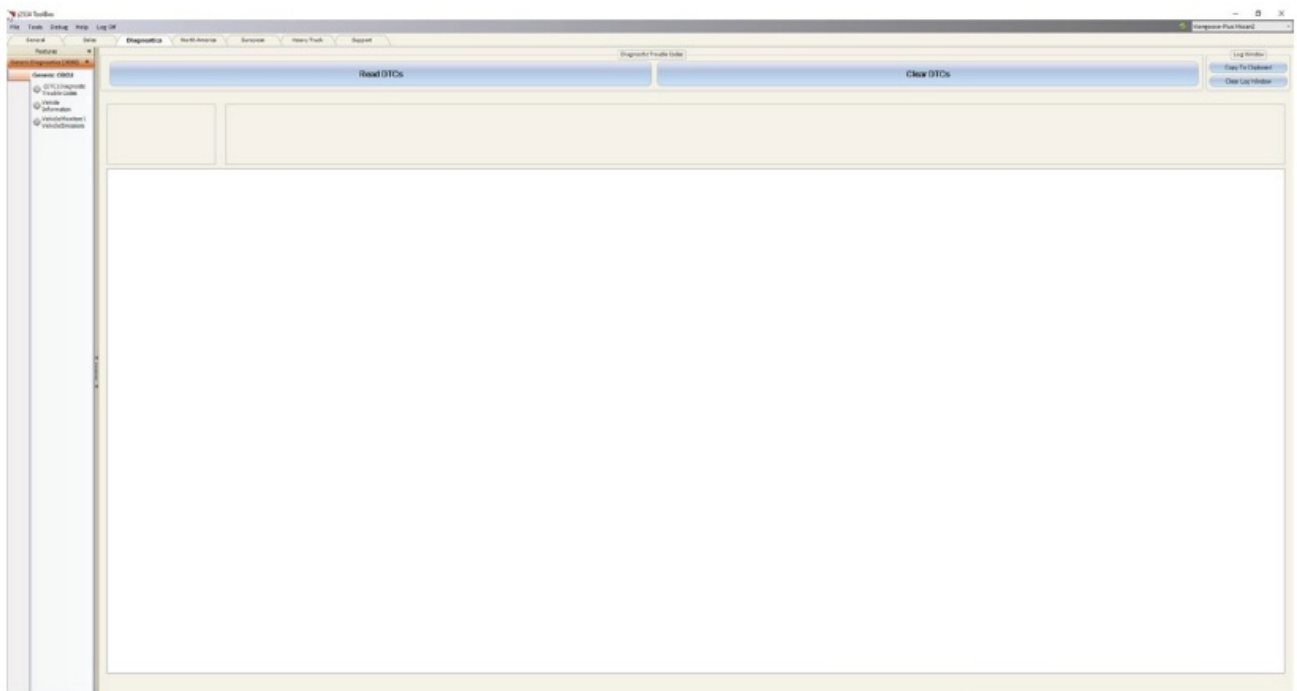

d. FLASHING TAB Contains the information pertaining to OEM J2534 flashing including links, information, walk-throughs, and some helper functions.



e. SUPPORT TAB Contains functions to check driver installation, vehicle communication, updating the device, create debug logs, contact Technical Support and other resources.

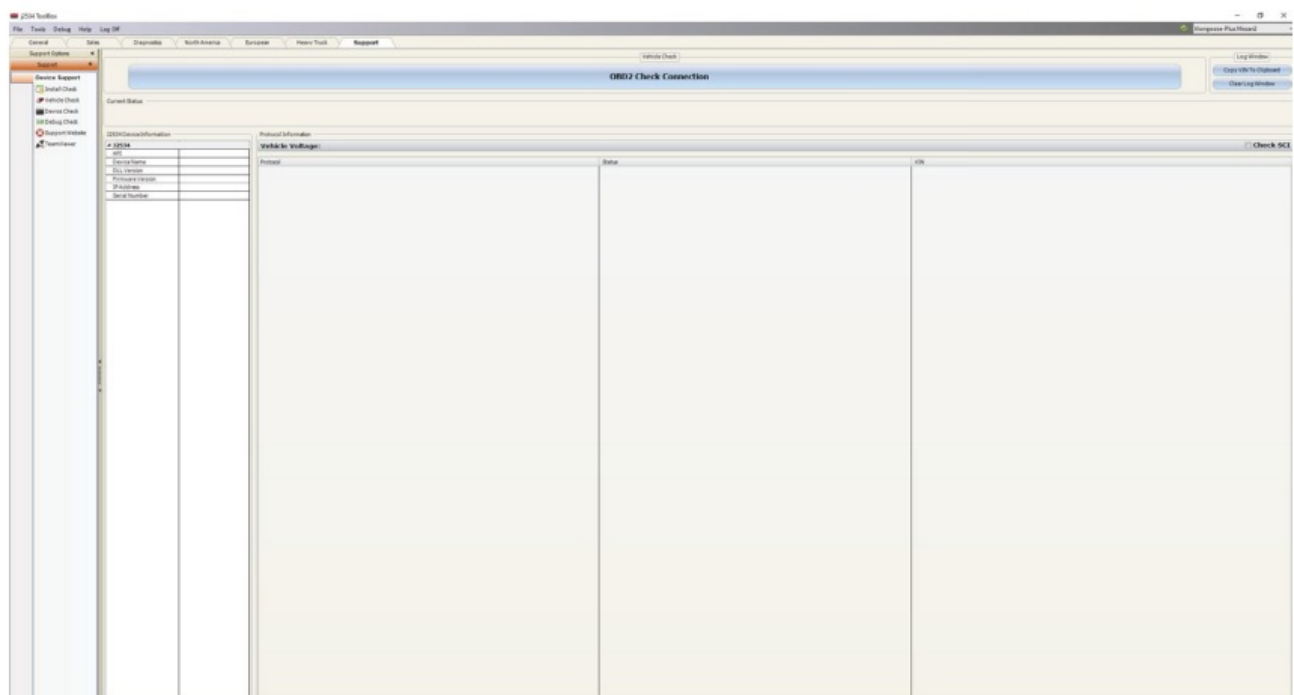

f. TRAINING TAB Contains general information, installation and Using OEM J2534 Application Videos with Drew Technologies products.

Subaru SSM3 Driver User Guide

READ ME FIRST

Your Opus IVS VCI driver and configuration application are installed during the device installation process. Before proceeding please ensure that you have completed the steps in the Mongoose Plus User Guide & CarDAQ Plus 3 User Guide

Using OPUS IVS VCI with SSM3

SELECTING THE OPUS IVS VCI FOR USE WITH SSM3

1. Using the Opus SSM3 Config App you will select the correct device to be used with SSM3 software. If the Opus SSM3 Config App is not running you can find this in the Start | Drew Technologies menu.

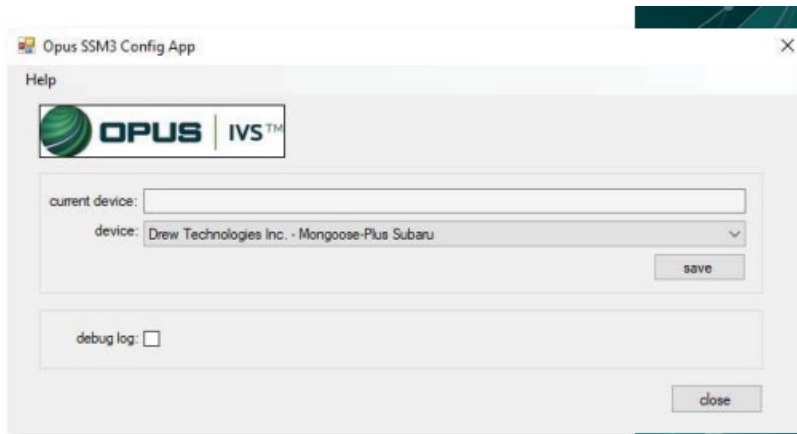

2. To select the Opus IVS VCI as your default device, in the Device drop-down list select Device Technologies – CarDAQ-Plus3 OR Device Technologies – Mongoose Plus Subaru.
3. Click the Save button
4. To complete the selection process click the Close button.



If you are experiencing issues using the Opus IVS VCI with SSM3 you can enable Debug Logging here to create a log Opus IVS support can use to help resolve your issue.

SELECTING THE OPUS IVS VCI FOR USE WITH SSM3

1. Using the SSM3 software, press F10 or select I/F Box in the toolbar.
2. Next, in the “Select the interface box used” window, select DSTi as the vehicle interface.
3. Finally, click the OK button to complete the process.
4. Congratulations you are ready to scan your Subaru vehicles.

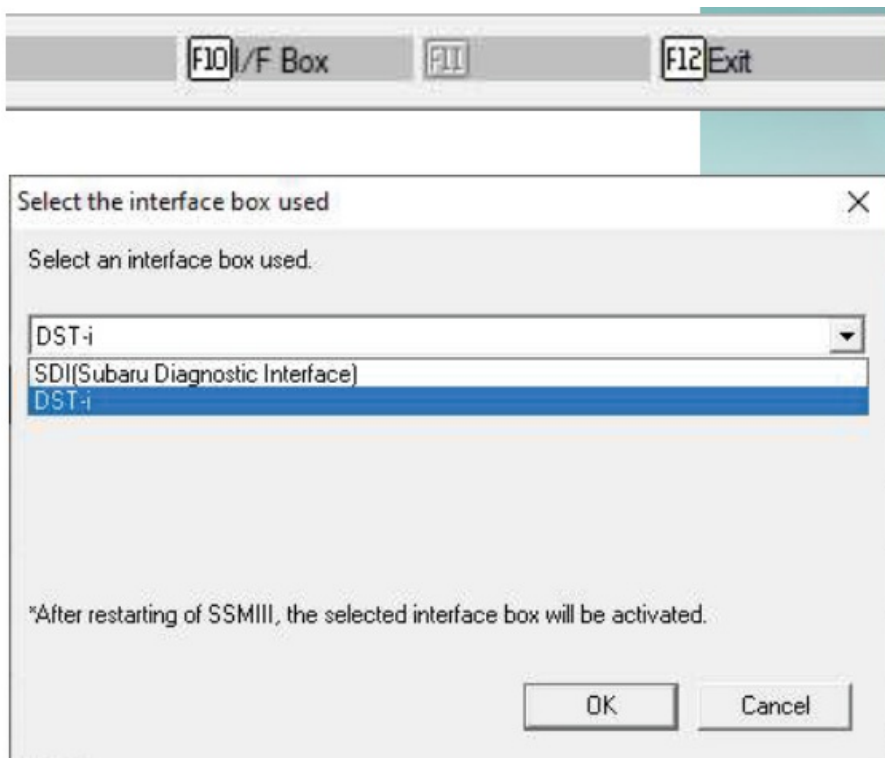

TROUBLESHOOTING

Common Problems

1. In the Device selection drop-down list I can't see any Drew Technologies devices.

Ensure that you have completed the device installation process as outlined in the Mongoose-Plus, SuperGoose-Plus User Guide & Car DAQ Plus 3 User Guide provided with your device.

2. **I have SSM4. Do I need to follow any of these steps?**

No, SSM4 and SSM5 do not require a special device selection to operate.

3. I keep having to make the device selection every time I reboot my Windows device.

Ensure that you have sufficient privileges to save to the Windows Registry. Please contact your System Admin or login with an Admin privileges.

4. **SSM3 takes a long time to scan the entire vehicle?**

The SSM3 software is traditionally very slow to complete this process.

Later versions of the software (SSM4 and SSM5) significantly improved the speed of this request.

The DSTi VCI has no speed advantage over the Opus IVS device. This is a software related issue.

If you still need help consult the User Guide or contact us:

email: J2534support@opusivs.com







phone: 1-734-222-5228 Option (2,1)























www.opusivs.com

Maximum Voltage Per SuperGoose-Plus Product

Product	Max VBatt	Min VBatt CA N	Min VBatt J1 850	Min VBatt K– Line	Min VBatt S CI
SuperGoose-Plus	32	N/A	9	6	10

SuperGoose-Plus™ Vehicle Connector Pin Assignments

Feature	SuperGoose-Plus TM
Product Code	IT
USB ID	0x1B3
CAN-FD 1 (6&14)	
CAN-FD 2 (3&11)	
CAN-FD 2 (3&8)	
CAN-FD 3 (12&13)	
CAN-FD 3 (1&9)	
CAN-FD ? (SW Pin 1)	

Fault Tolerant CAN3 (1&9)	
Fault Tolerant CAN1 (6&14)	
Ethernet/NDIS (3&11) ISO 13400-3 option 1	
Ethernet/NDIS (1&9) ISO 13400-3 option 2	
Ethernet Activation (meas V on pin 8, pull up 4.7k, 500 ohms)	
J1850 (VPW) (Pin 2)	
J1850 (PWM) (2&10)	
ISO Serial K-line (Pin 7)	
ISO Serial K-line or L line (Pin 15)	
K line (pin 1)	
K line (pins 3,6,7,8, 9,12,13,15)	
DiagH(Pin 1)	
DiagH(Pin 14)	
GM UART (pins 1,9)	
SCI (Pin 6,7,9,12,14,15)	
STG(Pin 1)	
STG(Pin 9)	
STG(Pin 15)	
VPP 5Volts(Pin 12)	
VPP FEPS(Pin 13)	
UART Echo Byte	
TP 1.6 / 2.0	
Measure V on pin 1	



SuperGoose-Plus LED Indicators

SuperGoose-Plus TM LED Indicators – USB and Bluetooth Device								
LED	Blinking Red	Solid Red	Blinking Green	Solid Green	Blinking Blue/Green	Solid Blue	Blinking Blue	Blinking White/Blue
Left LED Power	N/A	Firmware Error- Call Support	Device Start Up Process	Device is Functioning	N/A	Bluetooth On	N/A	N/A
Right LED TX/RX	Data Transfer	N/A	N/A	N/A	Pairable	Bluetooth Connected	Not Pairable	Data Transfer

Note: If not Pairable, unplug from the vehicle connector and plug it back in (restart the device)

Technical Support

Please contact Opus IVS™ for technical support at J2534support@opusivs.com or (734) 222–5228 Option 1,2). If technical support finds it necessary for the unit to be returned for repair, you will be asked for your contact information and then provided with a Return Merchandise Authorization number (RMA #). Opus IVS™ will use the RMA # to track the unit through the repair process. Please write this number on the outside of your shipping box so it can be routed to the correct department. If the necessary repair is not covered by Opus IVS™' warranty, you will be contacted for payment arrangements.

Environmentals

Environmental conditions, 5°C to 40°C and a Maximum relative humidity 80% for temperatures up to 31°C decreasing linearly to 50% relative humidity at 40°C

Indoor use only

Altitude: 2000m above mean sea level

Relative humidity: 0 to 90%

Over voltage category: II

Pollution degree: 2



CUSTOMER SUPPORT

7322 Newman Blvd Building 3 Dexter, MI 48130
United States 877.888.2534 844.REFLASH (844.733.5274)
opusivs.com



Documents / Resources



[OPUS SuperGoose Plus Wireless Vehicle Interface](#) [pdf] User Guide
SuperGoose Plus Wireless Vehicle Interface, SuperGoose Plus, Wireless Vehicle Interface, Vehicle Interface, Interface

References

- [OPUS IVS – Intelligent Vehicle Support](#)
- [User Manual](#)

Manuals+, Privacy Policy

This website is an independent publication and is neither affiliated with nor endorsed by any of the trademark owners. The "Bluetooth®" word mark and logos are registered trademarks owned by Bluetooth SIG, Inc. The "Wi-Fi®" word mark and logos are registered trademarks owned by the Wi-Fi Alliance. Any use of these marks on this website does not imply any affiliation with or endorsement.