Contents [hide]

1 offnova M8 Computer Driver Installation Guide
2 Documents / Resources
2.1 References

offnova M8 Computer Driver Installation Guide

Windows System-Related Operations

Windows System Driver Installation

1. Copy the link below to download the driver file, named “Windows Driver”.
   https://offnova.com/pages/download
   Manuals & Software
2. Connect the computer to the printer using a Type-C cable, and ensure the printer is powered on.
   installation instruction
3. Extract the compressed file and run the driver software. In the pop-up page, configure as follows: set the system version to “64 Bit”, set the printer type to “A4 Printer”, dick “USB port check”, then dick “Start Install”./

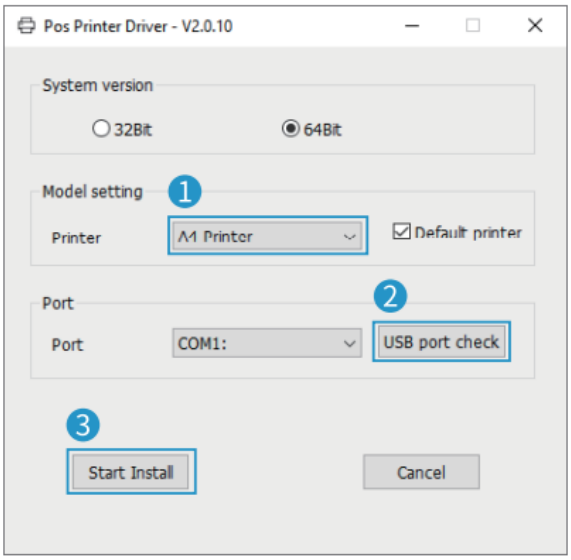

4. After installation is complete, the “A4 Printer Properties” page will pop up. Click “OK” to finish the driver installation.

files

Tattoo Pattern Printing Example (Windows)

1. After selecting the image, dick “Print” → “Options” → “Printer Properties” to access the print settings.

Tattoo Pattern

2. Configure the following items in “Printer Properties”:
   1. Paper Size: Select according to the actual paper used.
   2. Under the “Effect” option, check “Mirror”.
   3. Paper Type: Select “Tattoo”.
   4. Click “OK” to save the settings, then return to the main interface to print.

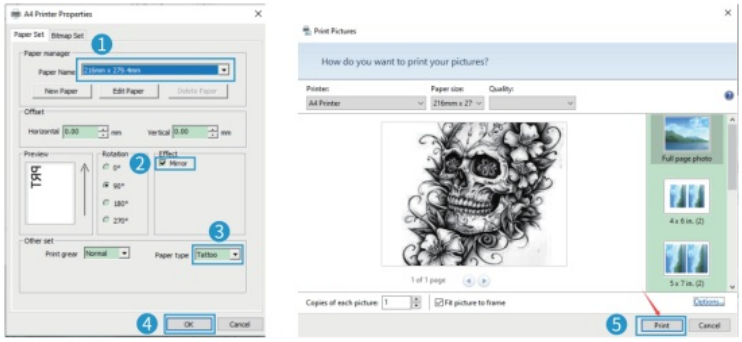

Document Printing Example (Windows)

1. After selecting the document, click “Printer Properties” to access the print settings.

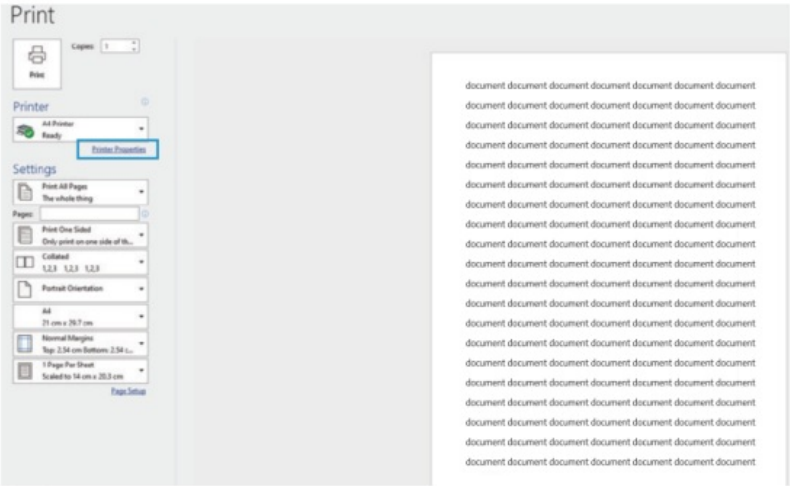

2. Configure the following items in “Printer Properties”:
    1. Paper Size: Select according to the actual paper used.
    2. Under the “Effects” options, uncheck “Mirror”.
    3. Paper Type: Select “Document”.
    4. Click “OK” to save the settings, then return to the main interface to print.

    Setting

MAC System-Related Operations

MAC System Driver Installation

1. Copy the link below to download the driver file, named “Mac Driver”.

    https://offnova.com/pages/download

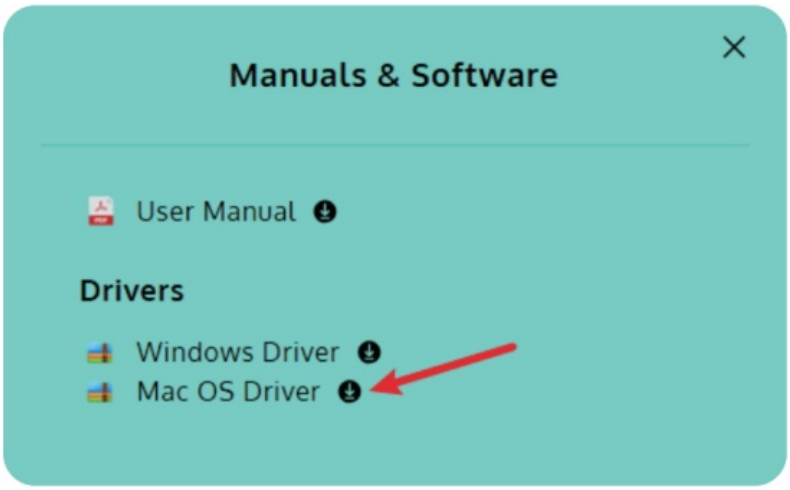

2. Connect the computer to the printer using a Type-C cable, and ensure the printer is powered on.

    overview

3. Extract the compressed file and run the driver software. Continue by clicking “Next” repeatedly; when the system displays an authorization prompt, enter your computer’s

login password to proceed with the installation, and wait until the “Installation Successfull” prompt appears.

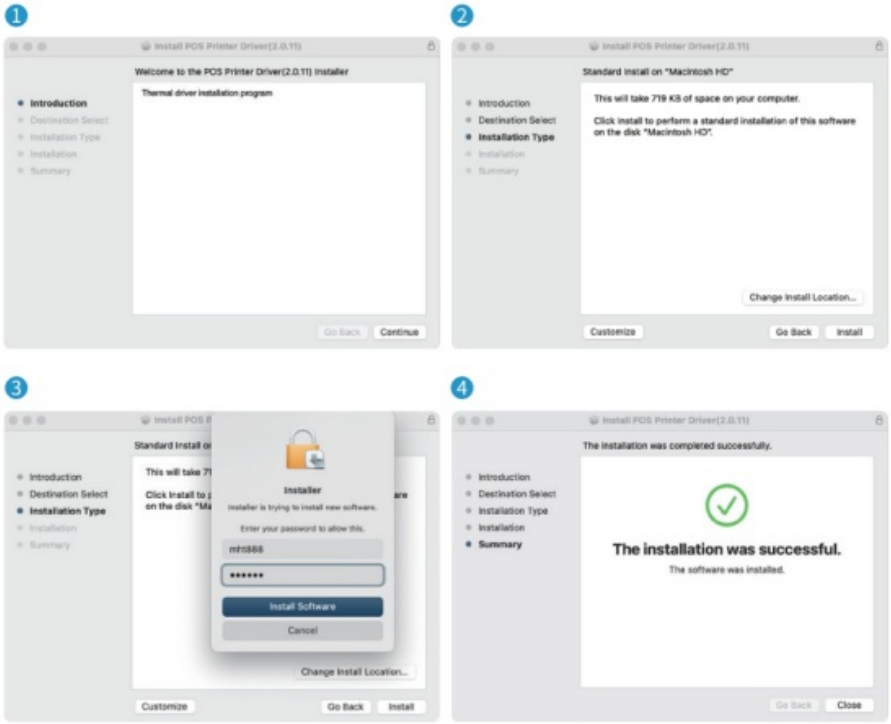

Tattoo Pattern Printing Example (MAC)

1. 1. On the print page, confirm the model of the printer you want to connect to, then click “Printer Options” → “Printer Features” to configure settings.

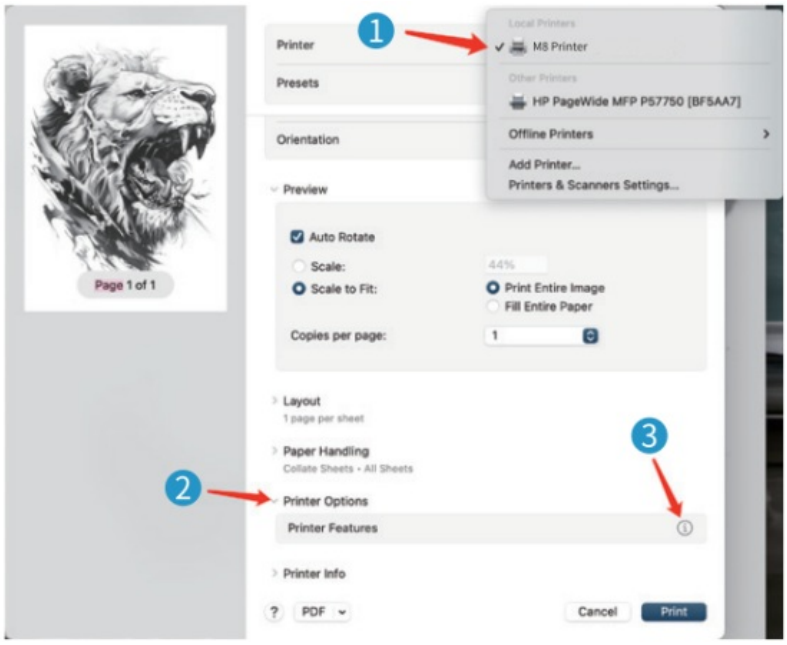

2. On the print page, confirm the model of the printer you want to connect to, then click “Printer Options” → “Printer Features” to configure settings.
3. Set the paper type to “Tattoo”, dick “OK” to save the settings, then return to the main interface to print.

Document Printing Example (MAC)

1. On the print page, confirm the target printer model, then access the “Paper Settings” menu and configure the following:
2. Set the paper type to “Tattoo”, click “OK” to save the settings, then return to the main interface to print.

tattoo pattern

Document Printing Example (MAC)

1. On the print page, confirm the target printer model, then access the “Paper Settings” menu and configure the following:
   1. Enable the “Scale to Fit Paper Size” function.
   2. In the “Paper Size” list, select the option that matches the actual paper used.

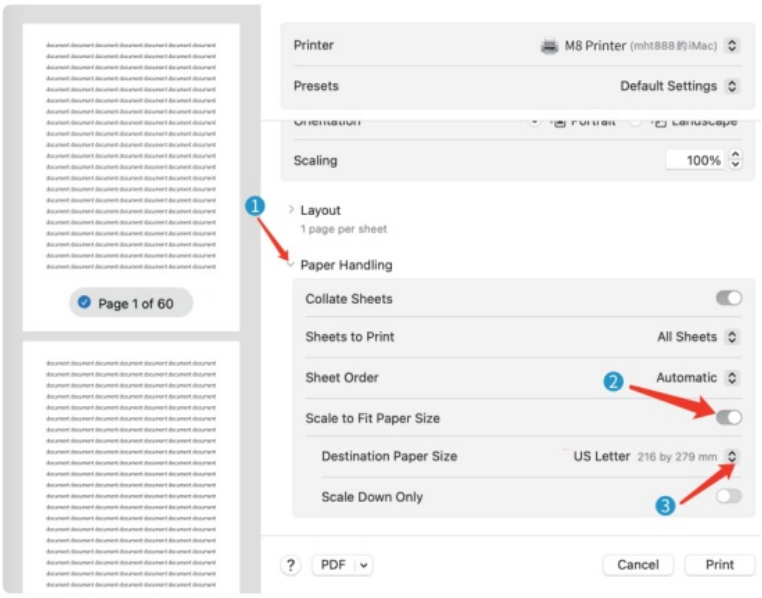

2. Access “Printer Options” → “Printer Features” and configure the following:
   1. Paper Type: Select “Document”.
   2. Mirror Image: Select “No”.
   3. Click “OK” to save the settings, then return to the main interface to print.

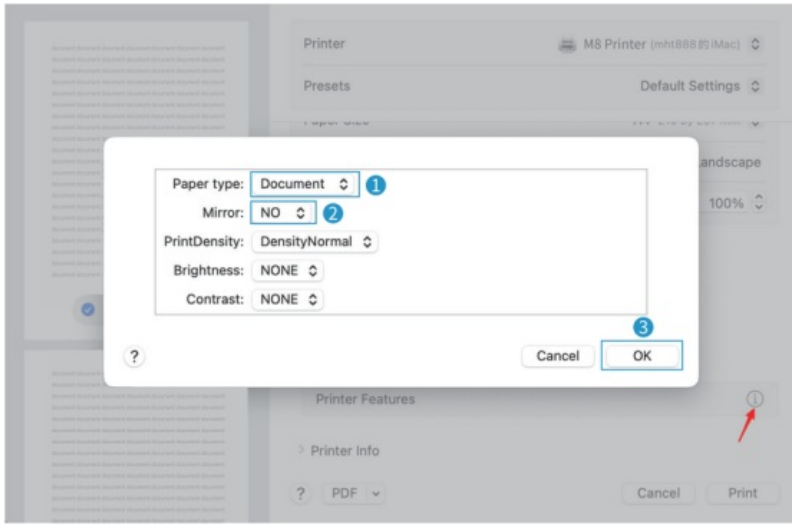

Customer Service E-mail: support@offnova.com

Documents / Resources

	offnova M8 Computer Driver [pdf] Installation Guide M8, M8 Computer Driver, Computer Driver, Driver

References

- User Manual

OFFNOVA Computer Driver, driver, M8, M8 Computer Driver, OFFNOVA

Leave a comment

Your email address will not be published. Required fields are marked *

Comment *

Name

Email

Website

Save my name, email, and website in this browser for the next time I comment.

Post Comment

Search:

e.g. whirlpool wrf535swhz

Search

Manuals+ | Upload | Deep Search | About Us | Privacy Policy | @manuals.plus | YouTube | LinkedIn | FaceBook

This website is an independent publication and is neither affiliated with nor endorsed by any of the trademark owners. The "Bluetooth®" word mark and logos are registered trademarks owned by Bluetooth SIG, Inc. The "Wi-Fi®" word mark and logos are registered trademarks owned by the Wi-Fi Alliance. Any use of these marks on this website does not imply any affiliation with or endorsement.