

Contents [[hide](#)]

- [1 Navitas TSX Dashboard App](#)
- [2 Product Information](#)
- [3 Product Usage Instructions](#)
- [4 INSTALLATION](#)
- [5 FAQ](#)
- [6 Documents / Resources](#)
 - [6.1 References](#)

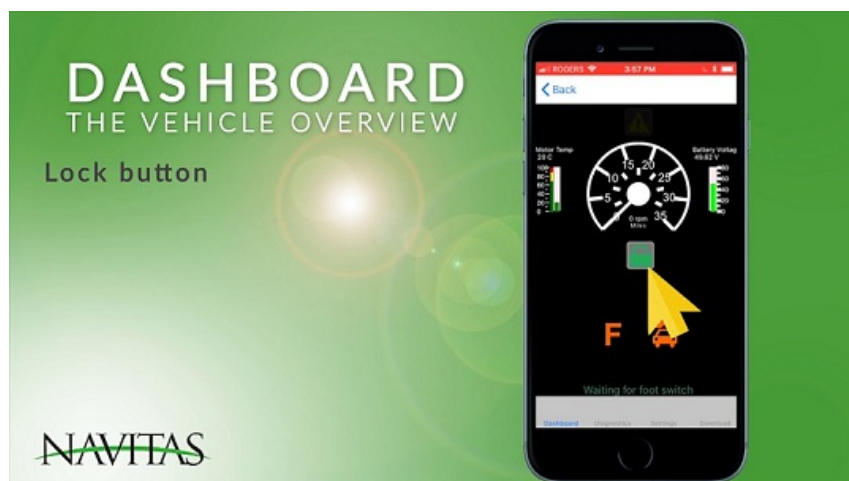

Navitas TSX Dashboard App



Product Information

Specifications

- **Product:** Navitas Dashboard App

- **Manufacturer:** Navitas Vehicle Systems
- **Application:** Vehicle Ownership Release

Product Usage Instructions

1. Open the Navitas Dashboard App on your device.
2. On the Communications page in the app, tap Demo at the bottom of the screen.
3. Select a demo controller on the popup screen. Both the TSX and the TAC Demo will allow you to access your account page regardless of the type of controller your account is secured to.
4. Open the menu in the top-left corner of the dashboard app and select Login.
5. Enter your username and password and press Login.
6. After logging in, open the top left-hand menu and select My Account.
7. Under the Your Vehicles section, press the trash can on the vehicle you are releasing ownership of.
8. Select YES confirming that you do want to remove your account from the controller.
9. The app will confirm that the vehicle is released and available for a new account to verify to it. Select OK.

INSTALLATION

RELEASE VEHICLE OWNERSHIP

1. Open the Navitas Dashboard App on your device.
2. On the Communications page in the app, tap “Demo” at the bottom of the screen.



3. Select a demo controller on the popup screen. Both the “TSX and the TAC Demo” will allow you to access your account page regardless of the type of controller your account is secured to.

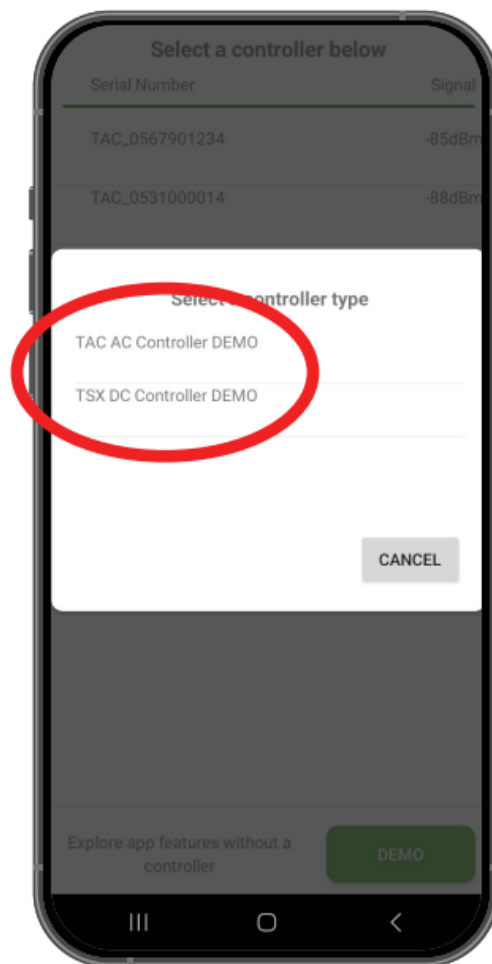

4. Open the menu in the top-left corner of the dashboard app and select “Login”.

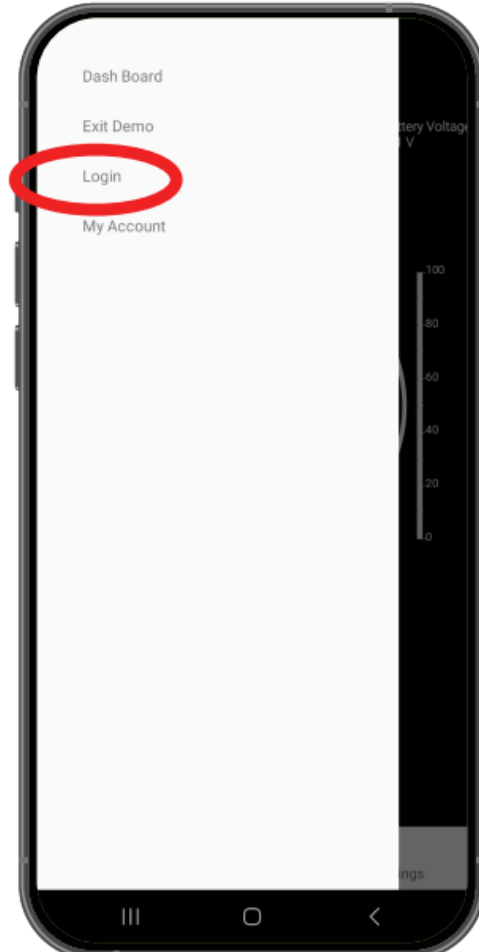

5. Enter your username and password and press “Login”

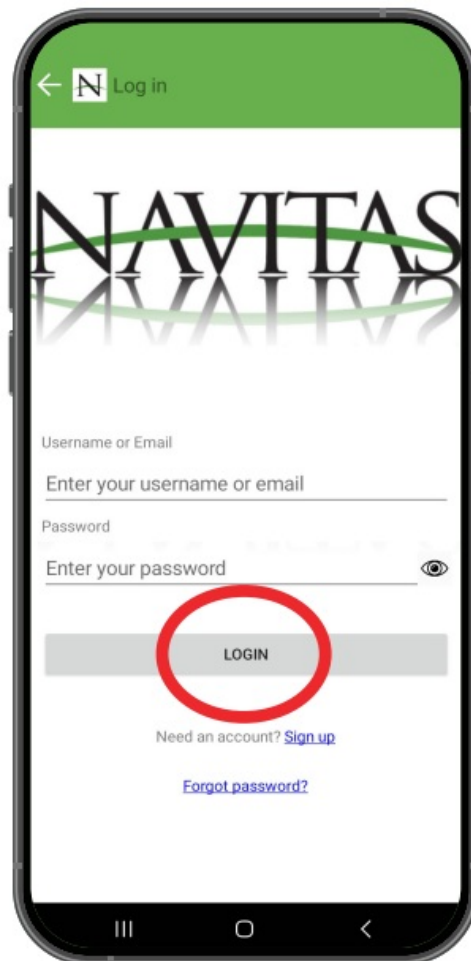

6. After logging in, open the top left hand menu and select “My Account”

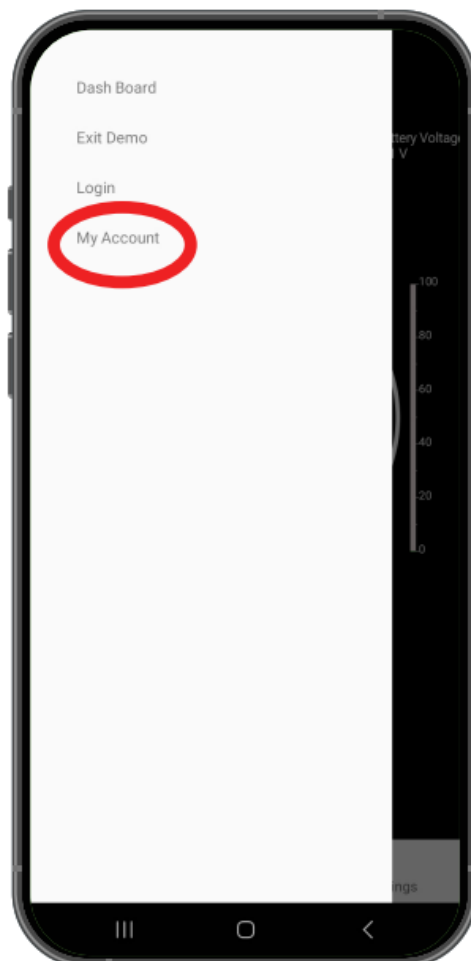

7. Under the “Your Vehicles” section, press the trash can on the vehicle you are

releasing ownership of.

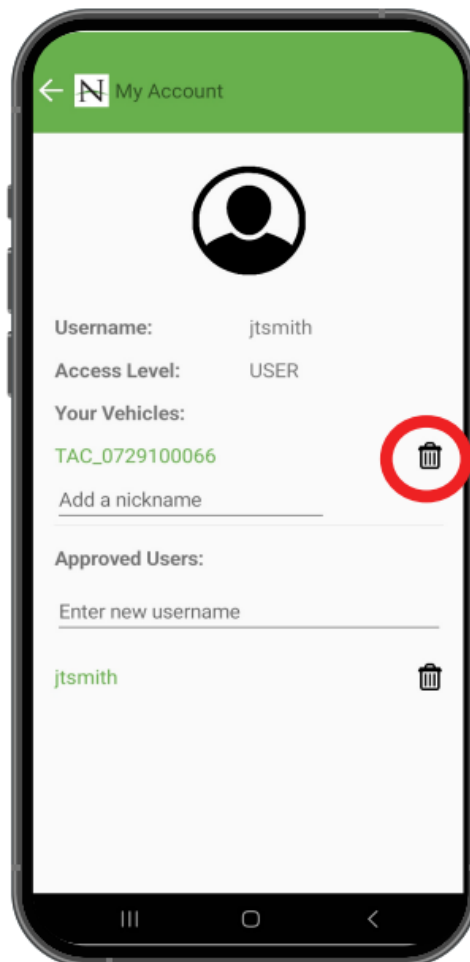

8. Select “YES” confirming that you do want to remove your account from the controller.

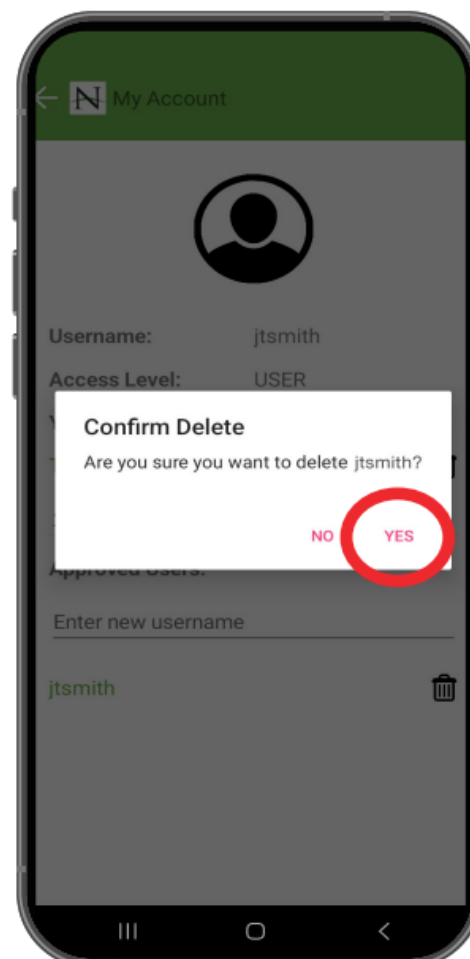

9. The app will confirm that the vehicle is released and available for a new account to verify to it. Select “OK”

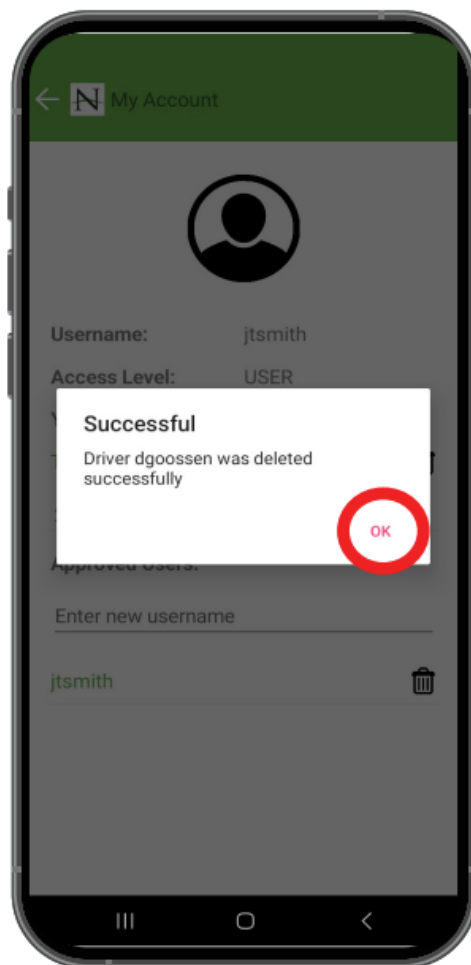

That's it!

A new user can now verify to this vehicle and take control over all settings and locking functions.

Contact Us

500 Dozert Ct., Waterloo ON, N2L 6A7 6A7

info@navitasvehiclesystems.com

Our Products

Controllers, Kits & Chassis

Get support

Manuals, Installation Guides & FAQ's

GET THE APP



FAQ

Q: What happens after releasing ownership of a vehicle?

A: After releasing ownership, a new user can now verify this vehicle and take control over all settings and locking functions.

Q: How can I contact Navitas Vehicle Systems for support?

A: You can reach out to Navitas Vehicle Systems at 500 Dozert Ct., Waterloo ON, N2L 6A7 or email them at info@navitasvehiclesystems.com for support.

Q: Where can I find more information about the products offered by Navitas Vehicle Systems?

A: You can explore controllers, kits, chassis, manuals, installation guides, and FAQs on their website or through the Navitas Dashboard App.

Documents / Resources

	Navitas TSX Dashboard App [pdf] Owner's Manual TSX, TAC Demo, TSX Dashboard App, TSX Dashboard App, Dashboard App
---	--

References

- [Home - Navitas Vehicle Systems](#)
- [User Manual](#)

📁 Dashboard app, NAVITAS, TAC Demo, TSX, TSX Dashboard

📁 NAVITAS App

—Previous Post

[NAVITAS 1174 Car Multimedia Player User Manual](#)

Leave a comment

Your email address will not be published. Required fields are marked *

Comment *

Name

Email

Website

☐ Save my name, email, and website in this browser for the next time I comment.

Post Comment

Search:

Search

[Manuals+](#) | [Upload](#) | [Deep Search](#) | [Privacy Policy](#) | [@manuals.plus](#) | [YouTube](#)

This website is an independent publication and is neither affiliated with nor endorsed by any of the trademark owners. The "Bluetooth®" word mark and logos are registered trademarks owned by Bluetooth SIG, Inc. The "Wi-Fi®" word mark and logos are registered trademarks owned by the Wi-Fi Alliance. Any use of these marks on this website does not imply any affiliation with or endorsement.