



McGrathLocks NX6W Versatile Smart Lock



Contents [[hide](#)]

- 1 Contents
- 2 Product specification
- 3 Technical Specifications
- 4 Installation steps
- 5 Hanging Keysafe
- 6 TTLock App settings
- 7 Reset Keysafe
- 8 Pair the Gateway with App
- 9 Troubleshooting Faq
- 10 Customer Support
- 11 Documents / Resources
 - 11.1 References

Contents

Please ensure you have the listed accessories below in the box.

- **A:** 1 piece KEYSAFE

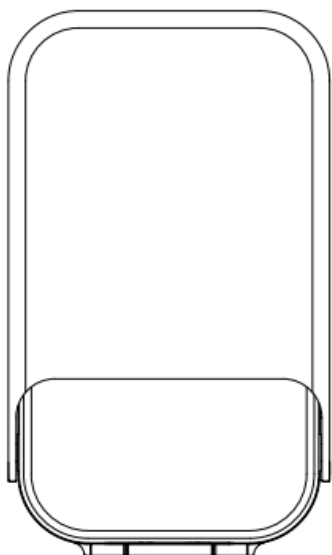

- **b:** 2 pieces Mechanical key

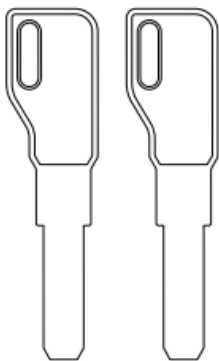

- **C:** 4 pieces (D4x30mm) Wood screw

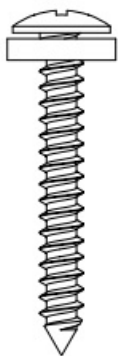

- **D:** 4 pieces (D6x30mm) Wall plug

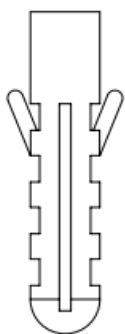

- **E:** 2 pieces RFID Fob

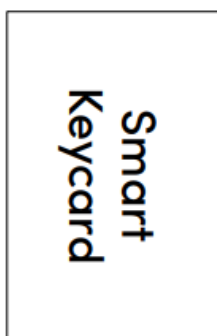

- **F:** 1 piece Manual



- **G:** 1 piece (Type C) USB cable

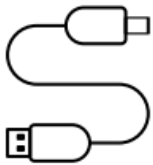

- **H:** 1 piece Shackle

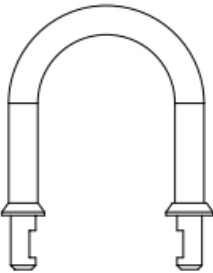

Download and Install the App

Enable your smart phone to scan QR code to download the App. Also you can search “TTLock” on App store or Google play to download the App.



- RFID Card



- Pin code



- Key Override



- App



- Fingerprint



Product specification

FRONT

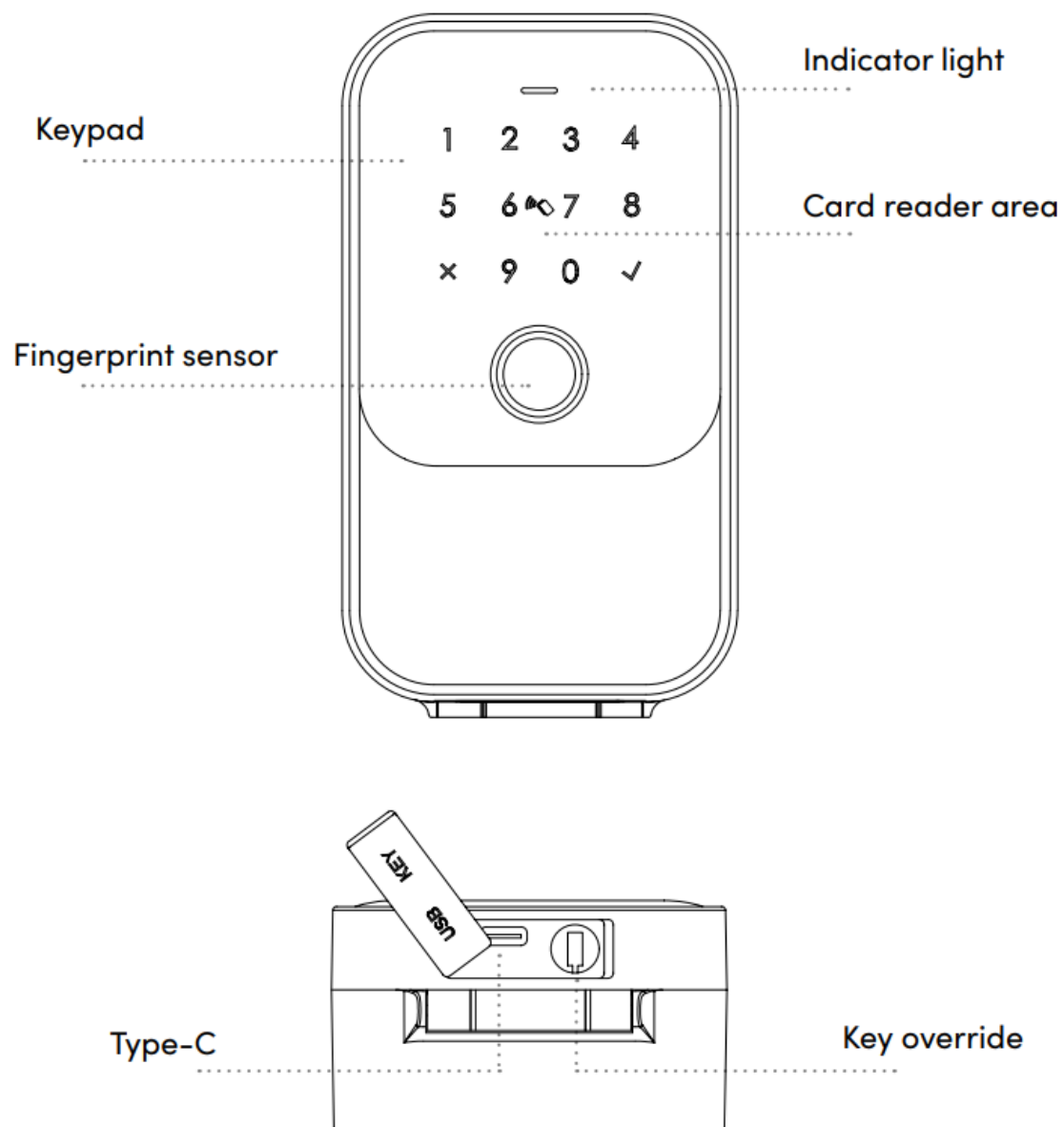

INSIDE

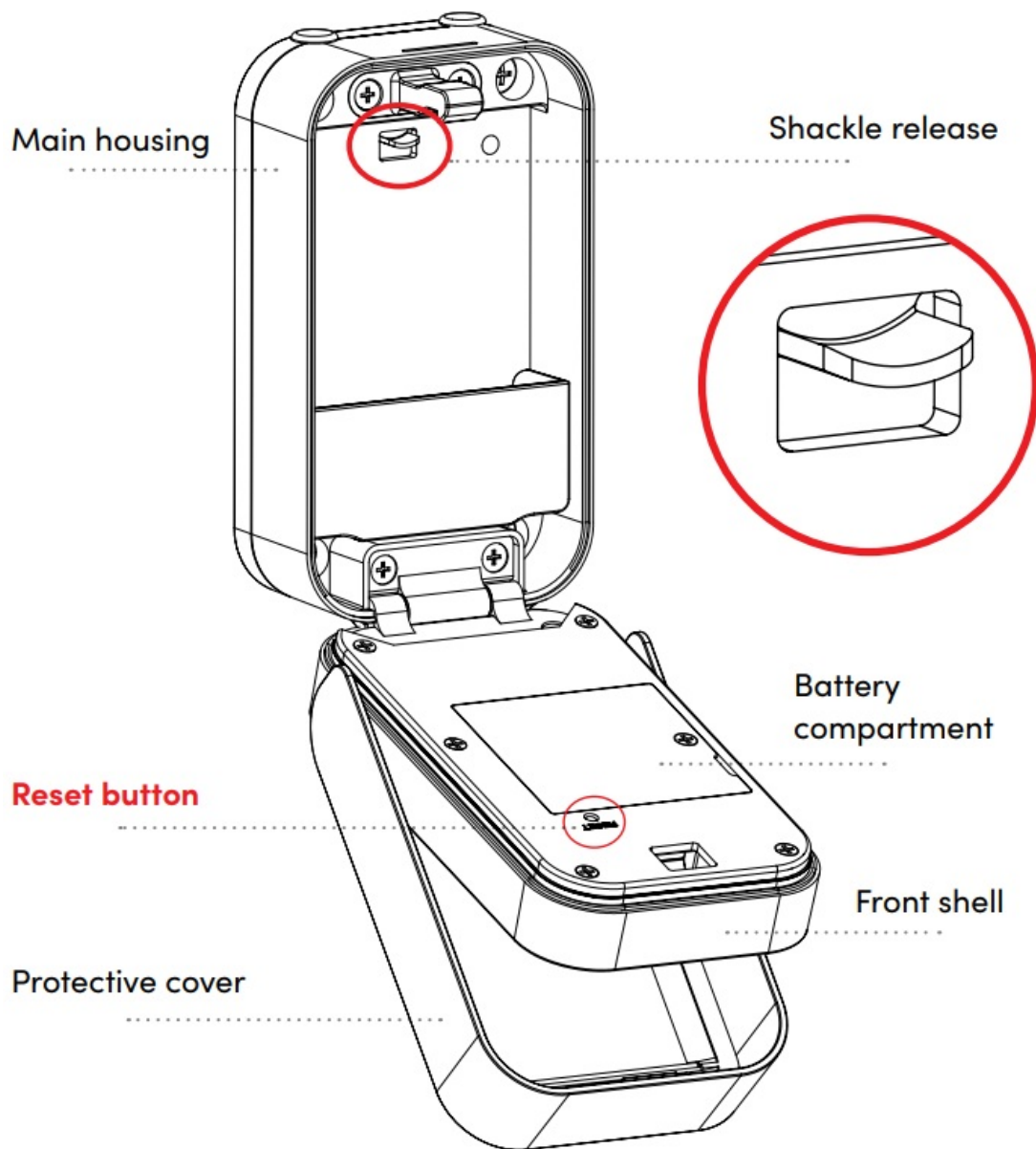

Technical Specifications

Main material	Aluminum alloy, zinc alloy, tempered glass
Colour	Black
Installation type	Wall mount or hang by using shackle
Communication	BLE 5.0
Support system	iOS 7.0 or above, Android 4.3 or above
Battery life	5000 times normal unlock (10-12 month
Power supply	DC6V: 4pieces AAA alkaline batteries

Static current	< 80uA
Dynamic current	< 200mA
Unlock way	App, pin code, card, manual key, fingerprint (optional)
Unlock time	1~1.5 seconds
Environment	-20°~55° C
Working humidity	20%~95%
Default pin code	Factory master pin code: 123456, Pin code is disabled after new pin set
Virtual password	Available
IP level	IP65
User capacity	Fingerprint: 100; pin code: 250 and RFID card: 1000

Installation steps

Wall mount

Select a suitable height from the ground.

Wall mount

(Brick wall)

1. Remove rubber plugs

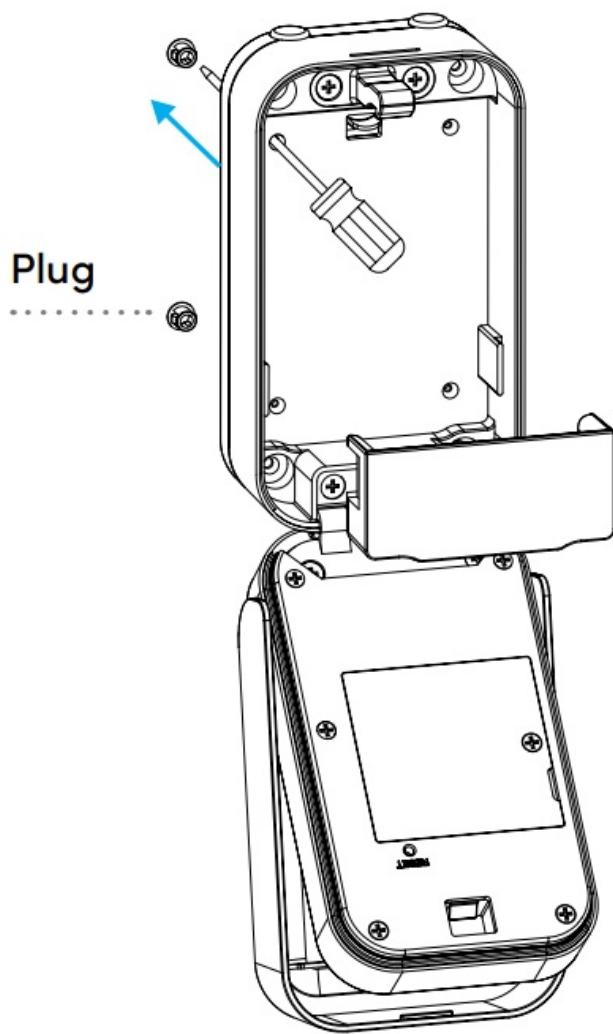

2. Use KEYSAFE as template

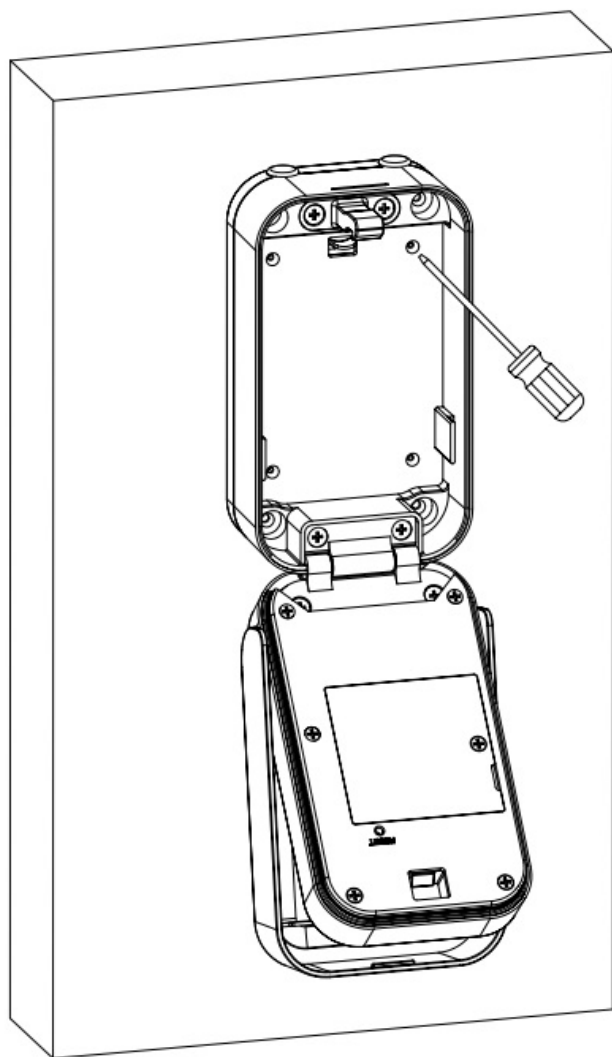

3. Drill hole & install wall plugs Drilling depth: (D6x40mm)

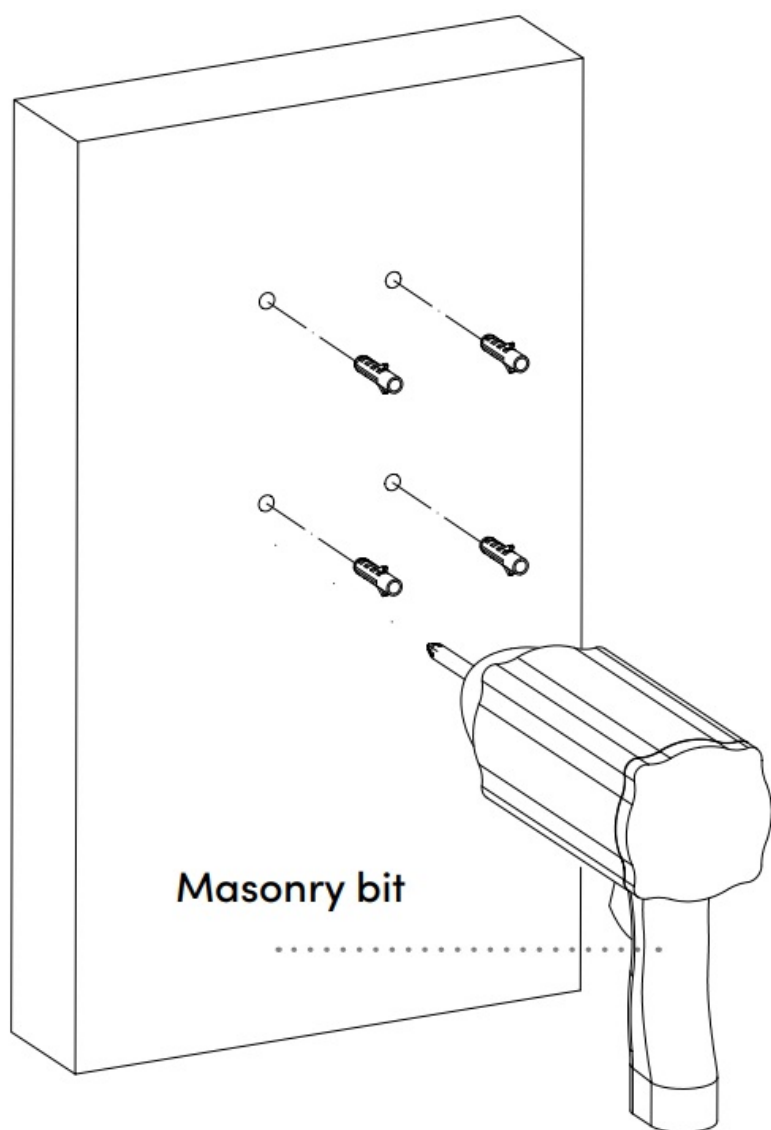

4. Install screws

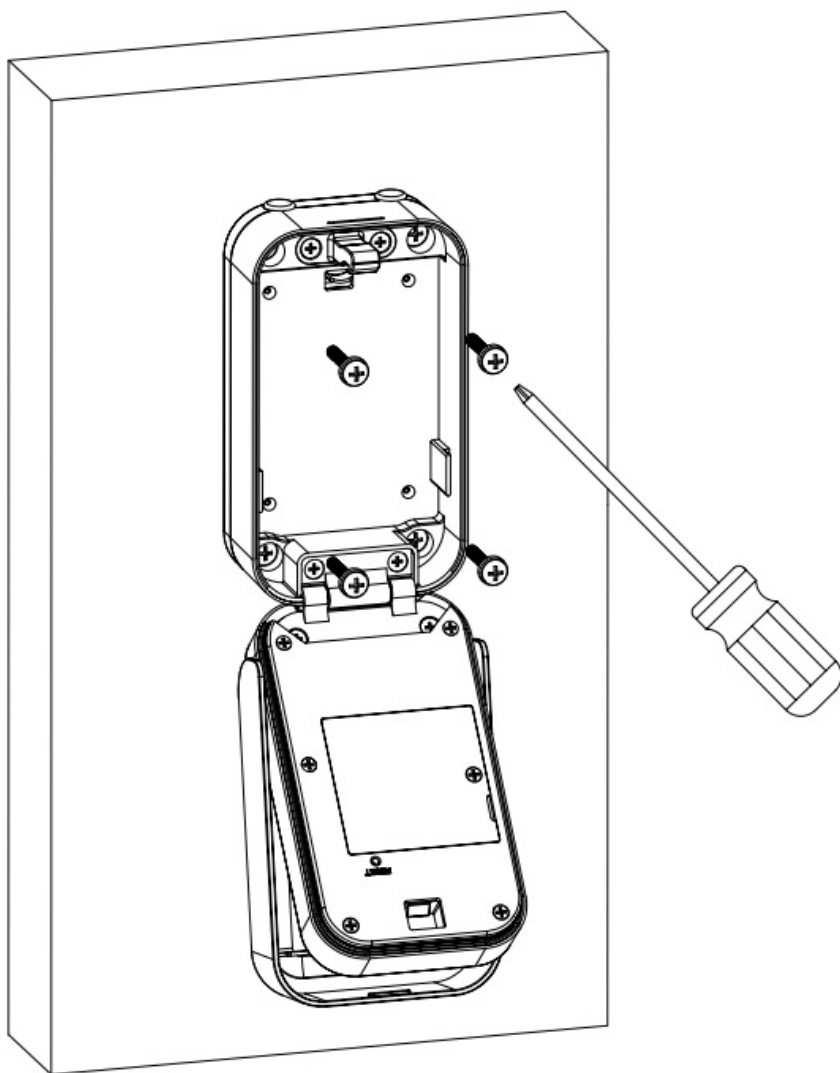

Wall mount

(Timber)

1. Remove rubber plugs

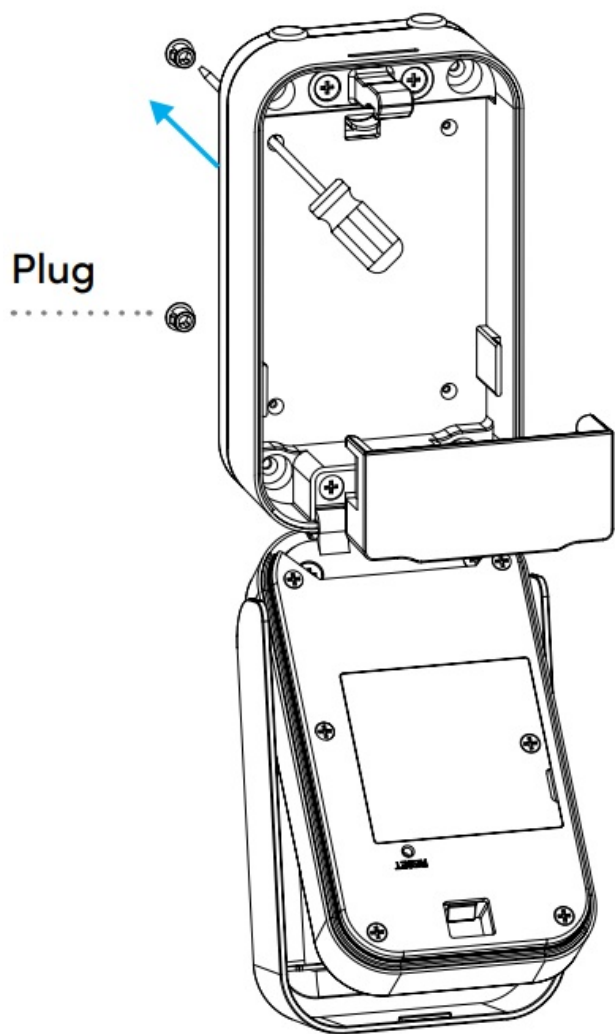

2. Use KEYSAFE as template

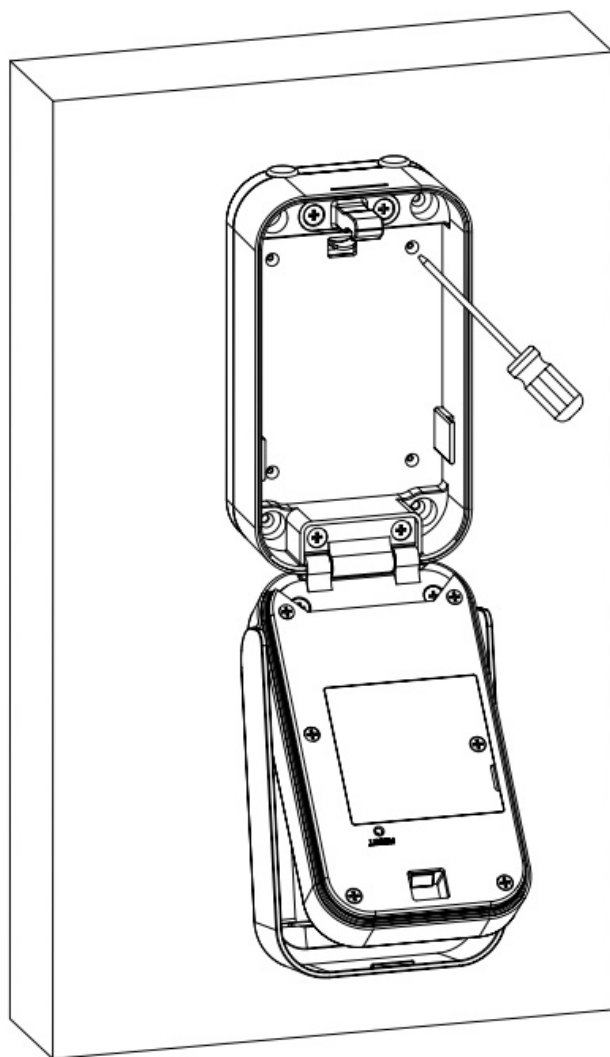

3. Drill hole Drilling hole (D2x40mm)

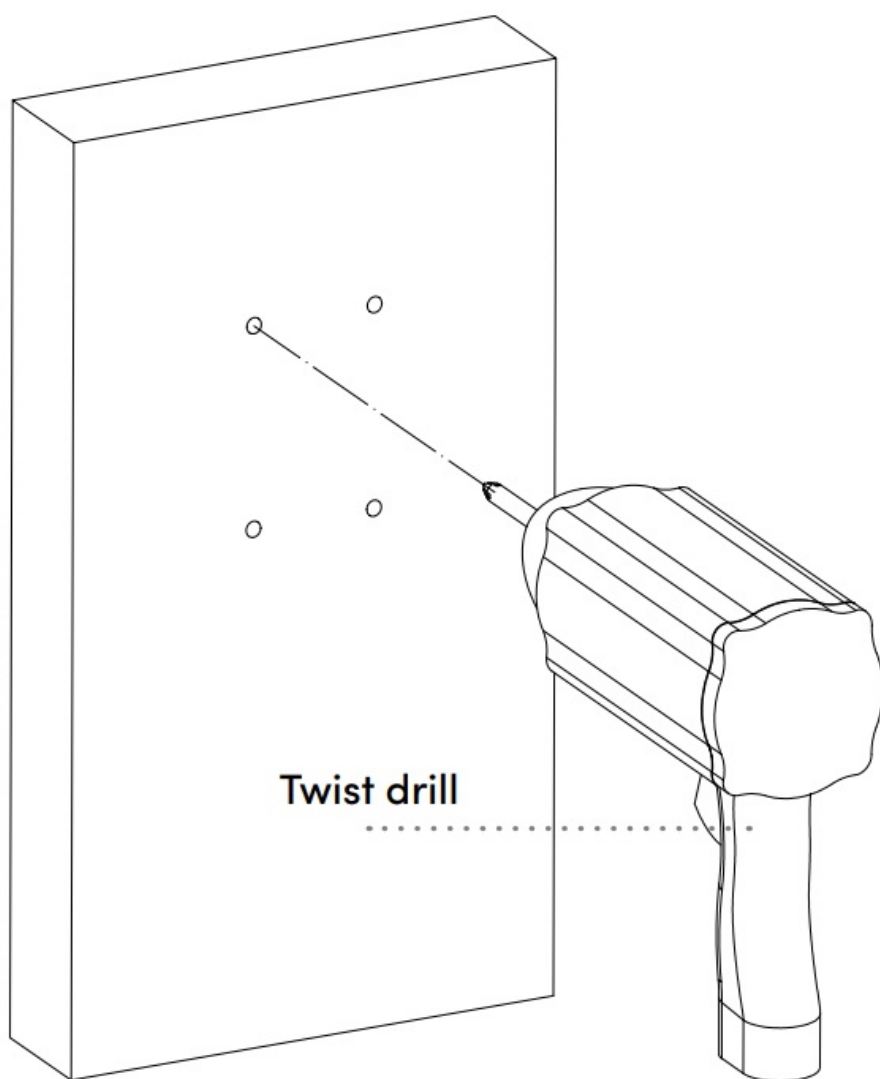

4. Install screws

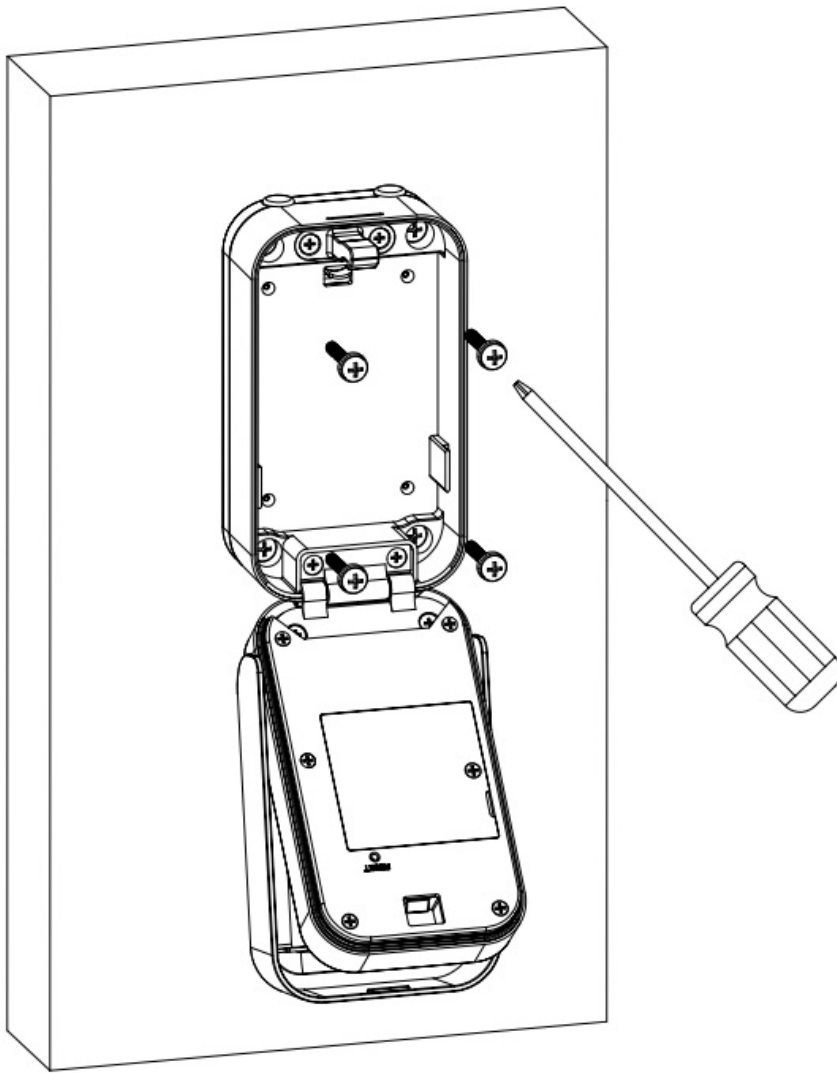

Battery installation

Insert 4pcs AAA alkaline batteries and fix the battery box cover

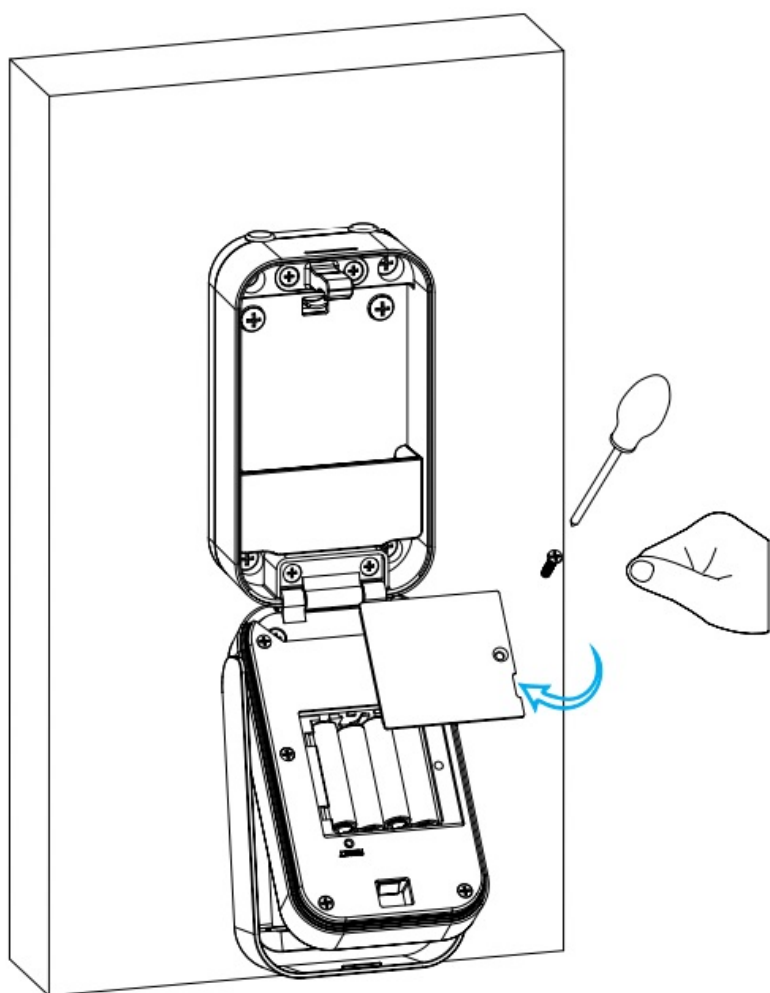

Operation test

Lower the protective cover.

Test fingerprint or pin code to unlock the KEYSAFE.

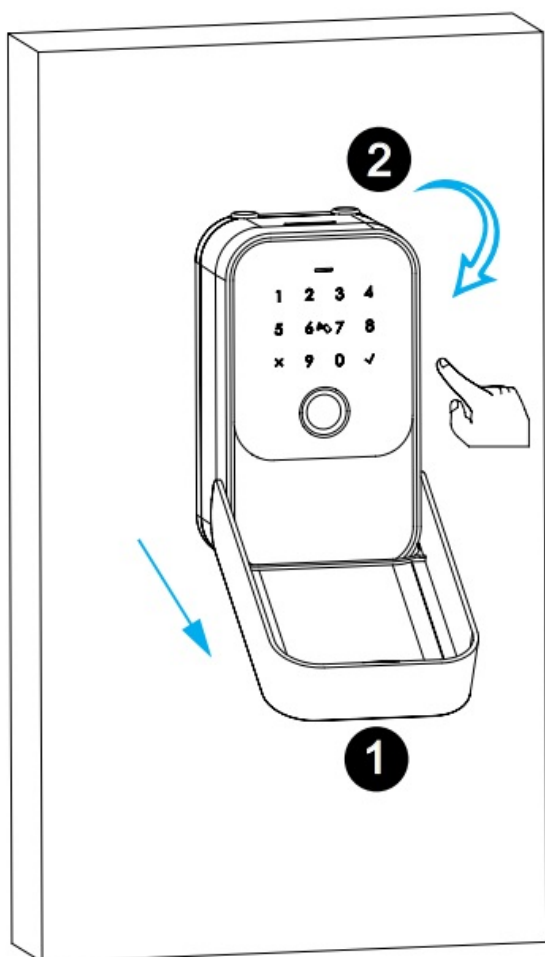

Key override test

Insert key and test override operation.

Do not store the keys in the KEYSAFE.

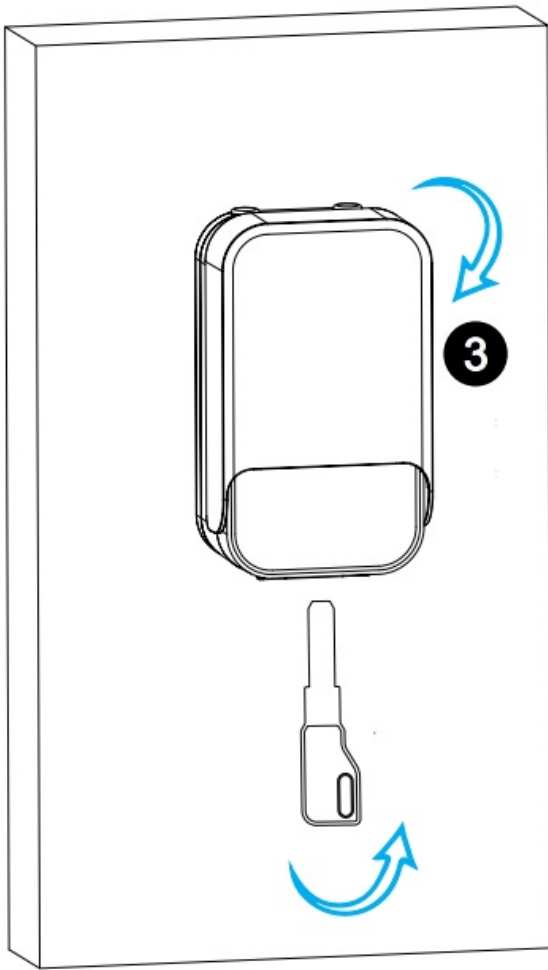

Hanging Keysafe

Unplug

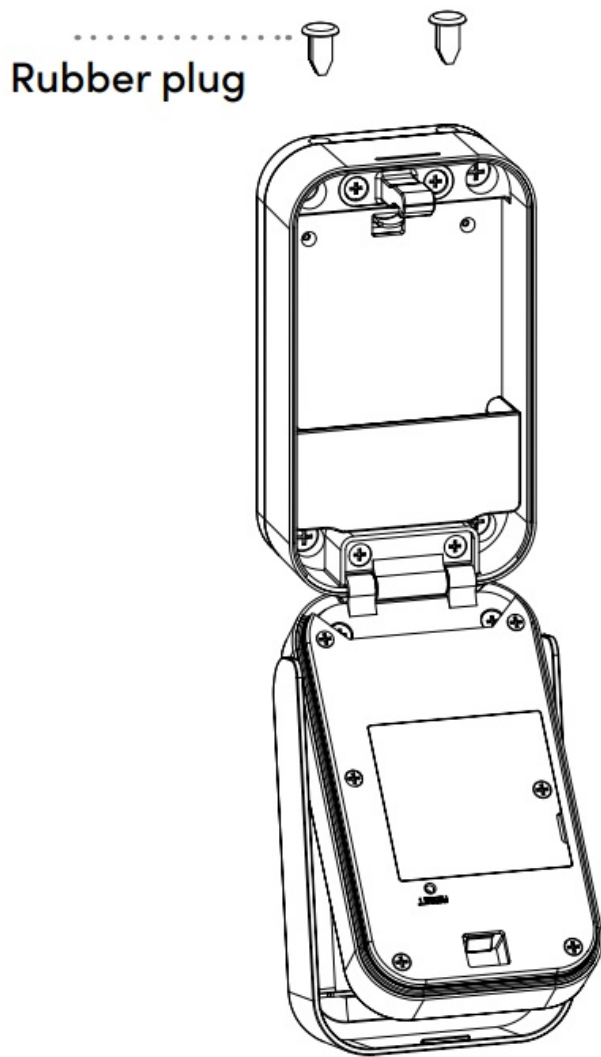

Battery installation

Insert 4pcs AAA alkaline batteries and fix the battery box cover.

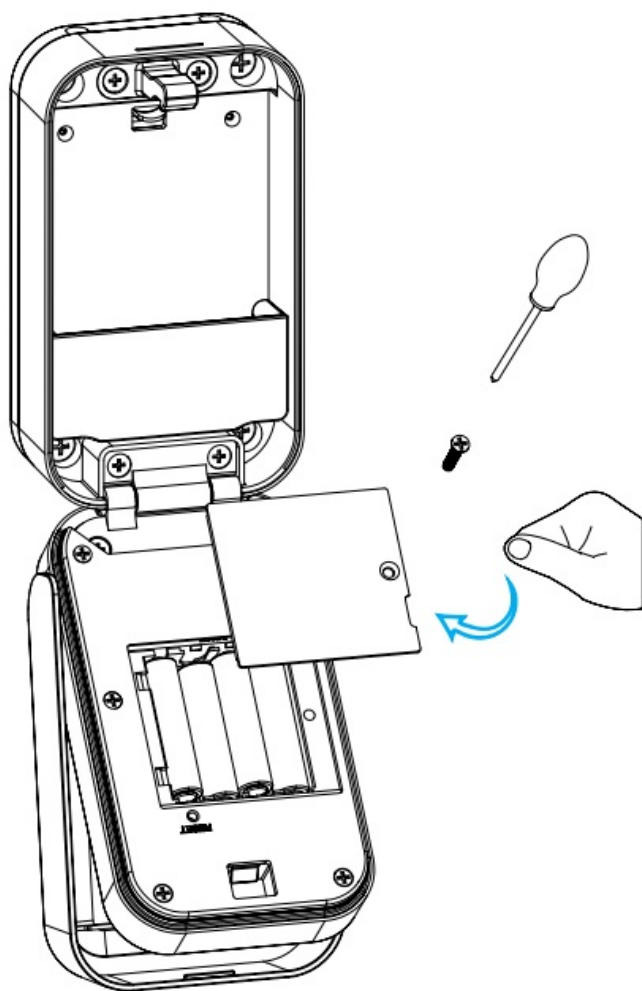

Shackle locking – knob

Connect the shackle and KEYSAFE in the direction of the arrow.

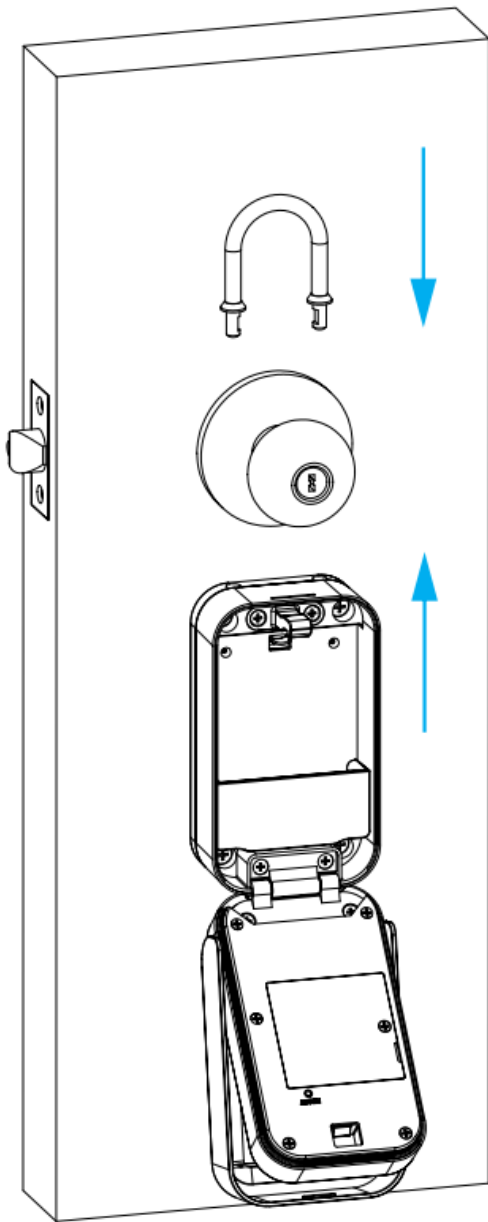

Shackle unlock – knob

Push the shackle release upward to detach the shackle from the KEYSAFE.

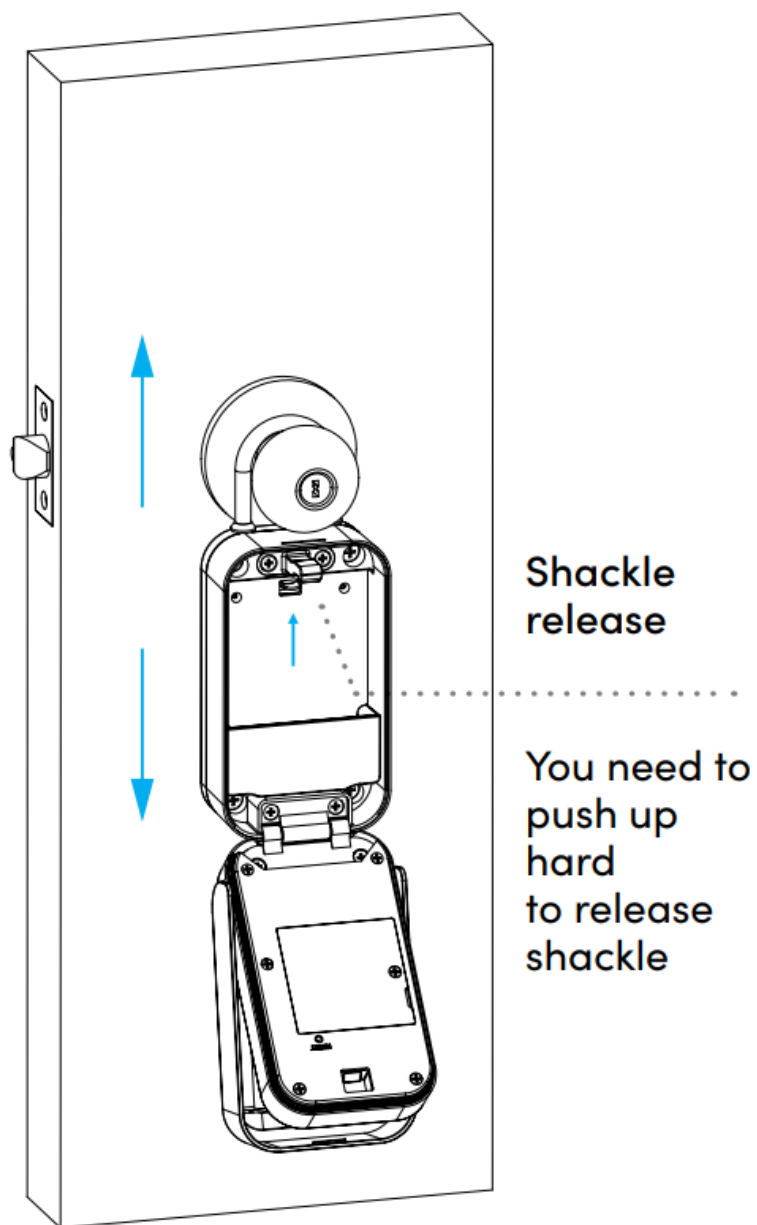

Operation test

*Lower the protective cover.

Test fingerprint or pin code to unlock the KEYSAFE.

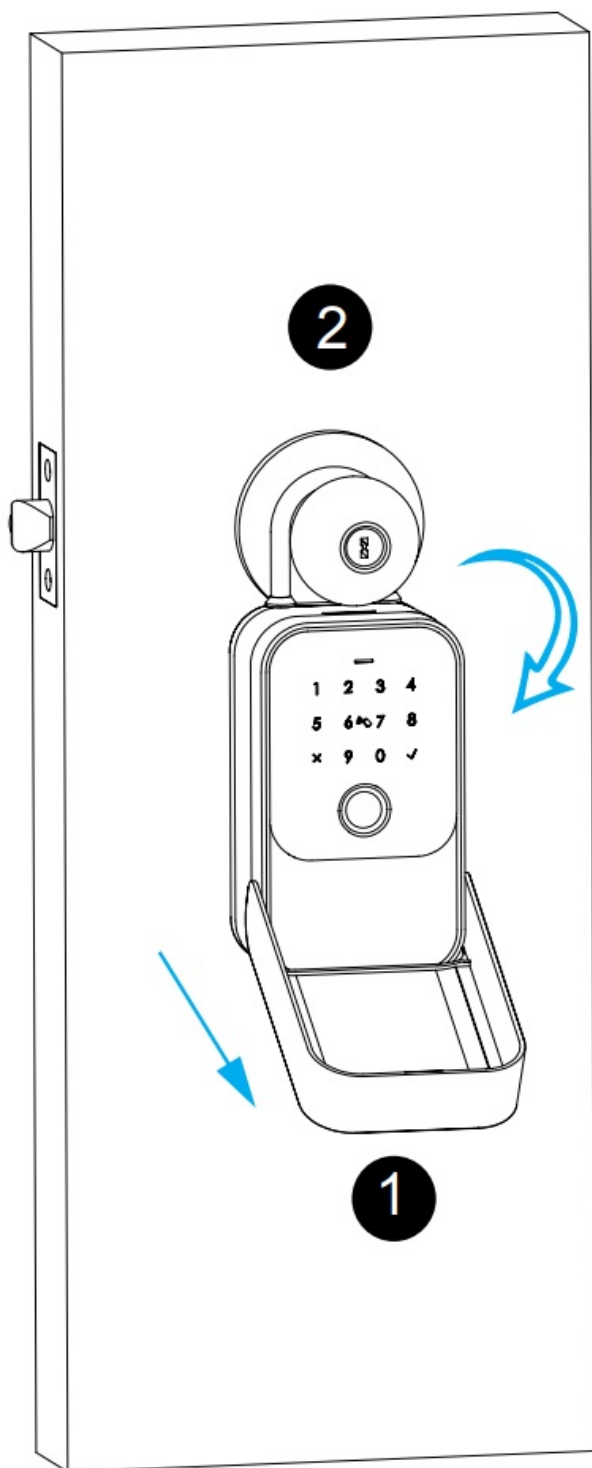

Key override test- knob

Insert key and test override operation. Do not store the keys in the KEYSAFE.

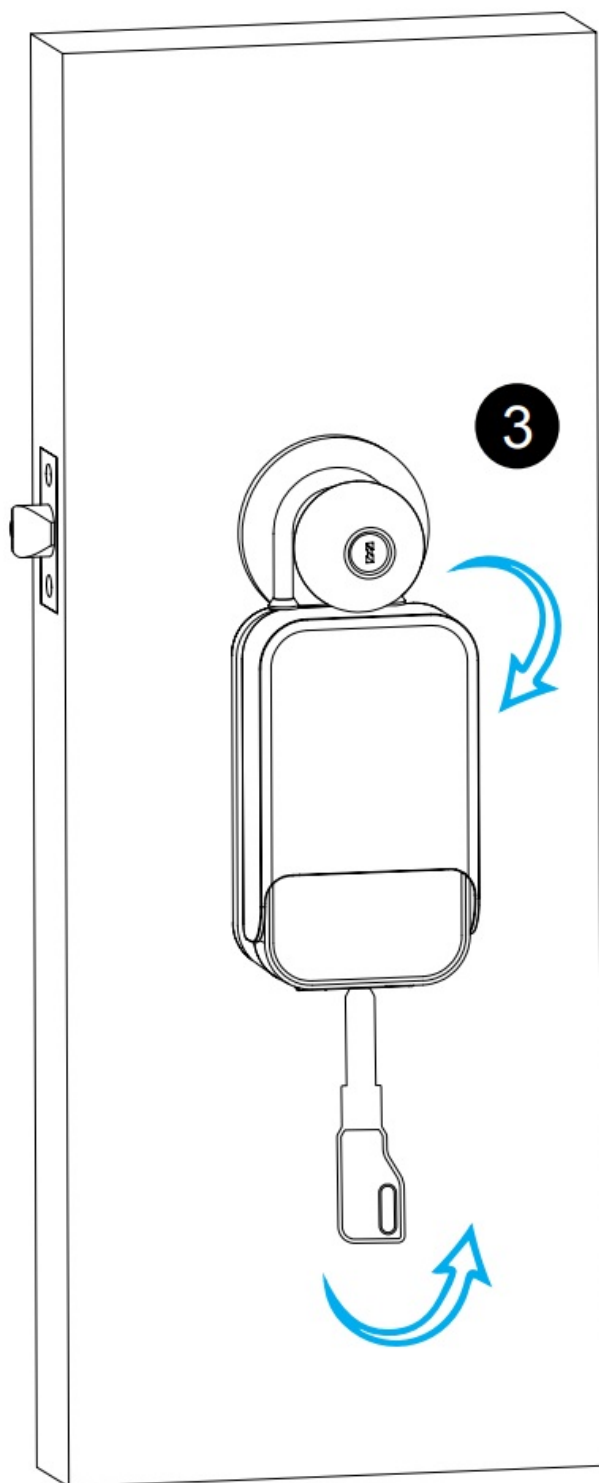

TTLock App settings

Please download the TTLock from Apple store or Google play. Also you can scan the QR code below to download the App directly.



Register

Please register an account with your Email or mobile number.

Sign up and register with mobile or Email

A screenshot of a mobile application's registration screen. The screen has a blue header with a back arrow and the word "Register". Below the header are two tabs: "Email" (selected) and "Phone". The form includes a "Country/Region" dropdown, an "Enter your Email" input field, a "Password" input field, and a "Confirm Password" input field. Below these is a text requirement: "Your password must have 8-20 characters, and include a minimum of two types of numbers, letters and symbols". There is a "Verification Code" input field and a "Get Code" button. At the bottom is a large "Register" button. At the very bottom, there is a checkbox labeled "I've read and agreed User Terms" and a link to "Privacy Policy".

Enter mobile or Email Login with right password

You can reset your password

Configure the lock

Please run the TTLock App and click “**Add LOCK**” on the leftside of screen setting and

follow the steps to configure the lock:

1. Add lock

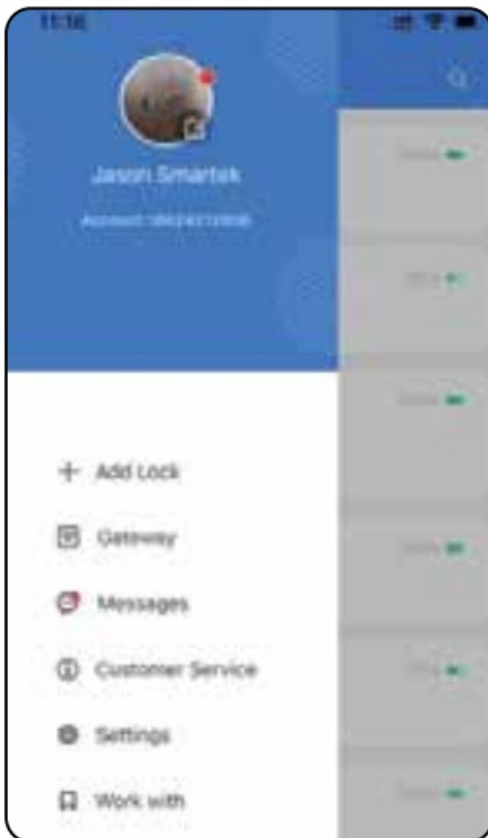

2. Click “All Locks”

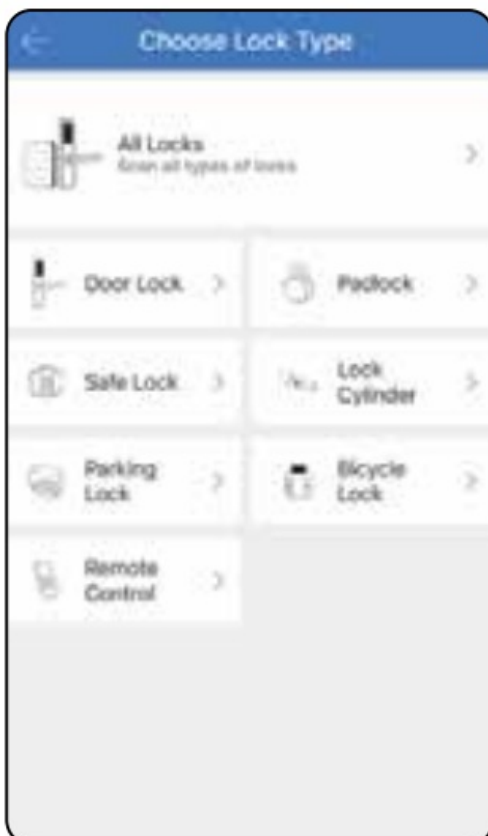

3. Press+ choose first lock



4. Add lock successfully rename the lock



5. Done



Function description

In the KEYSAFE operations screen you will see features for the KEYSAFE such as eKeys, pin codes, Fingerprints, Cards and lock and unlock records etc

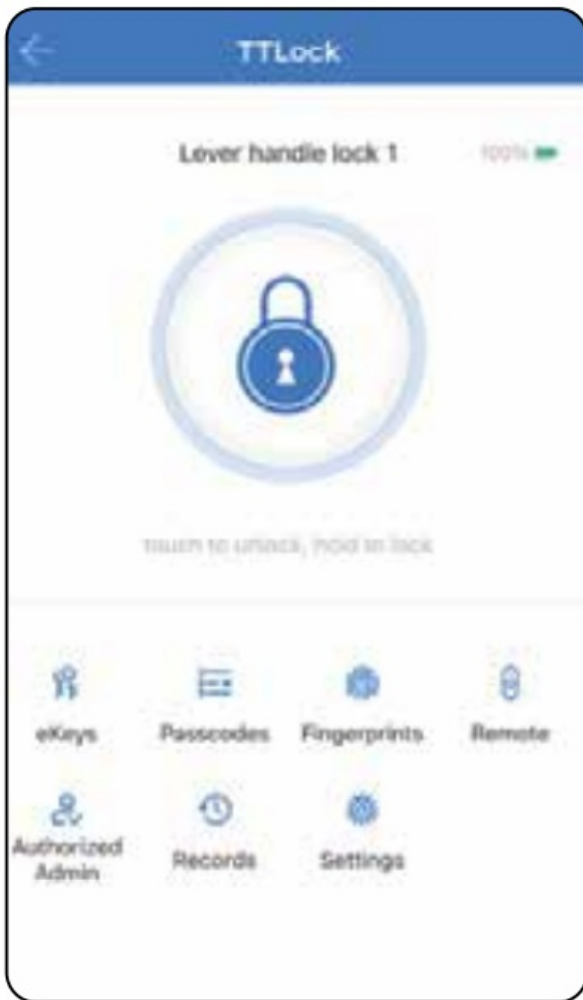

There are many features within the TTLock App. Configure the KEYSAFE to suit your requirements.



Enrol user fingerprint

Under the lock setting, you can click the “Fingerprints” and enrol the fingerprint. There is permanent/timed and recurring options depending on the access requirement.

1. Add fingerprint



2. Choose permanent type

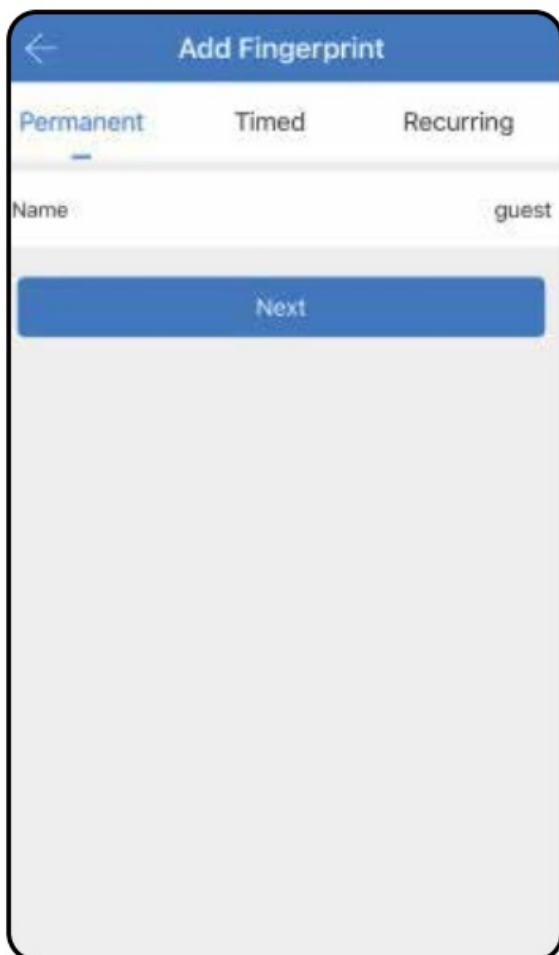

3. Click start



4. Press fingerprint 4 times



Enrol user pin code

Under the lock setting, you can click the option “**Pin codes**” and enrol the pin codes. There is permanent /timed and recurring options depending on the access requirement.

1. Add pin code

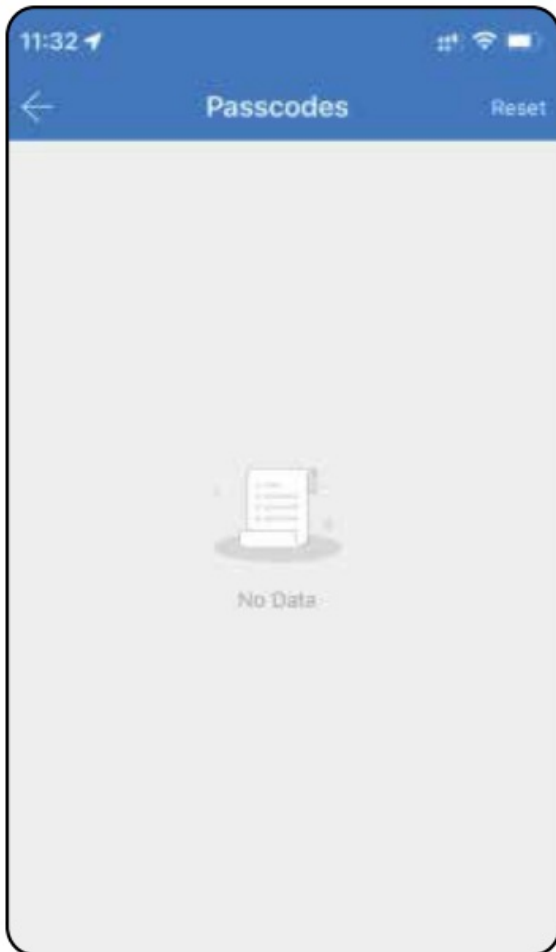

2. Choose timed type

←

Generate Passcode

Permanent

Timed

One-time

Custom

Recurring

Start Time

2023-05-24 11:00

End Time

2023-08-24 11:00

Name

girst tent

The passcode can be used for unlimited times within the validity period.

This passcode MUST BE used at least ONCE within 24 Hours after setting, or it will be SUSPENDED for Security Reasons.

Generate

3. Generate pin code

←

Generate Passcode

Permanent

Timed

One-time

Custom

Recurring



Succeeded. The passcode is

18769396

Complete

Share

4. Share by SMS or Email

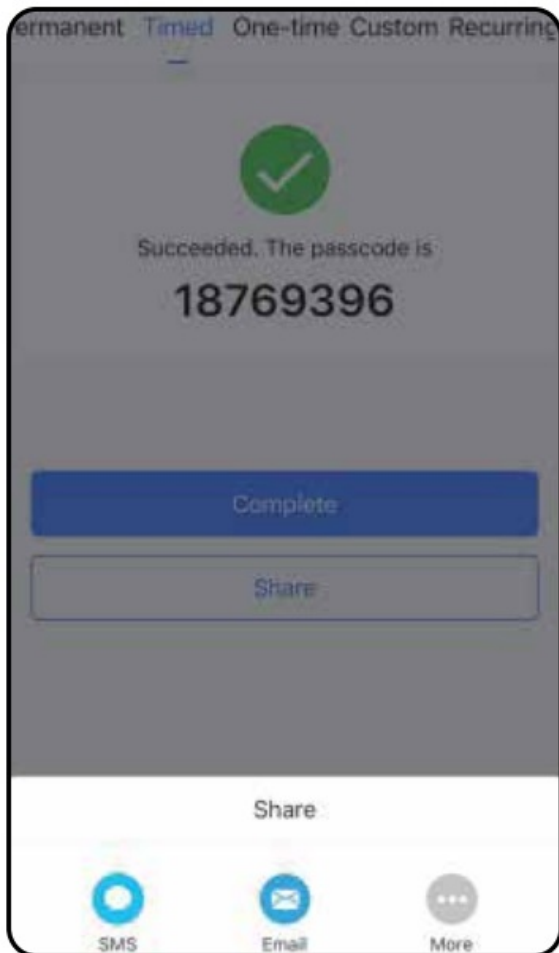

Enrol eKeys

Under the lock setting, you can click the option "**eKeys**" and issue an eKey to other users. There is permanent /timed and recurring eKeys for different requirements.

1. Send eKey



2. Choose timed type

A screenshot of a mobile application interface for sending an eKey. The top blue header bar contains a back arrow, the text 'Send eKey', and a 'Reset' button. Below the header, there are four tabs: 'Timed' (which is selected and highlighted in blue), 'Permanent', 'One-time', and 'Recurring'. The form consists of several input fields: 'Recipient' with the value '13924939063' and an information icon; 'Name' with the value 'Mr S'; 'Start Time' with the value '2023-05-24 11:30'; and 'End Time' with the value '2023-07-24 11:30'. Below these fields, there is a light gray box containing the text: 'Recipients are able to use the eKeys for unlimited times within the validity period.' At the bottom of the form is a large blue button labeled 'Send'. Below the button, the text 'Send multiple ekeys' is visible in a smaller, lighter blue font.

3. Complete, you can share with SMS to recipient

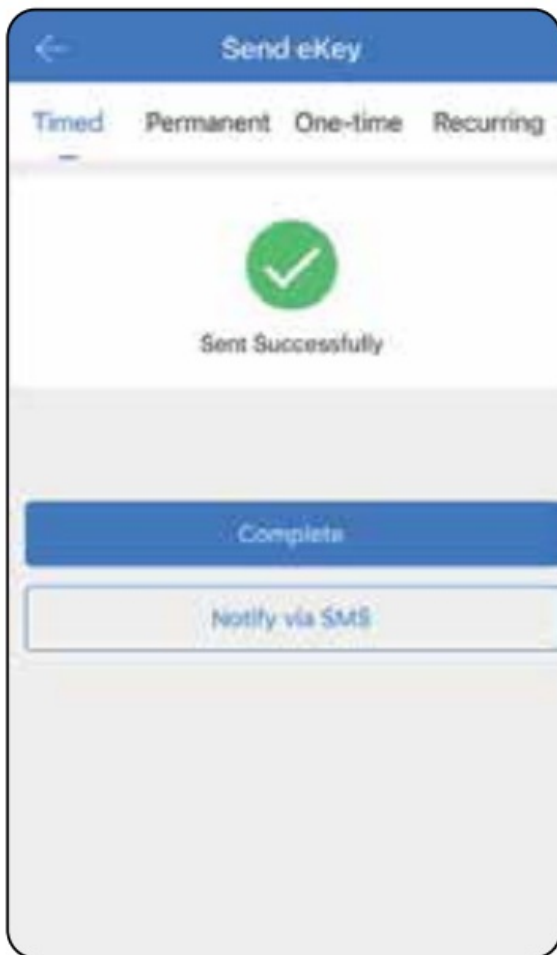

Passage mode

Under the lock setting, you can tick "**Passage mode**", under this setting the KEYSAFE will be in always open state, you can disable the passage mode in the App.

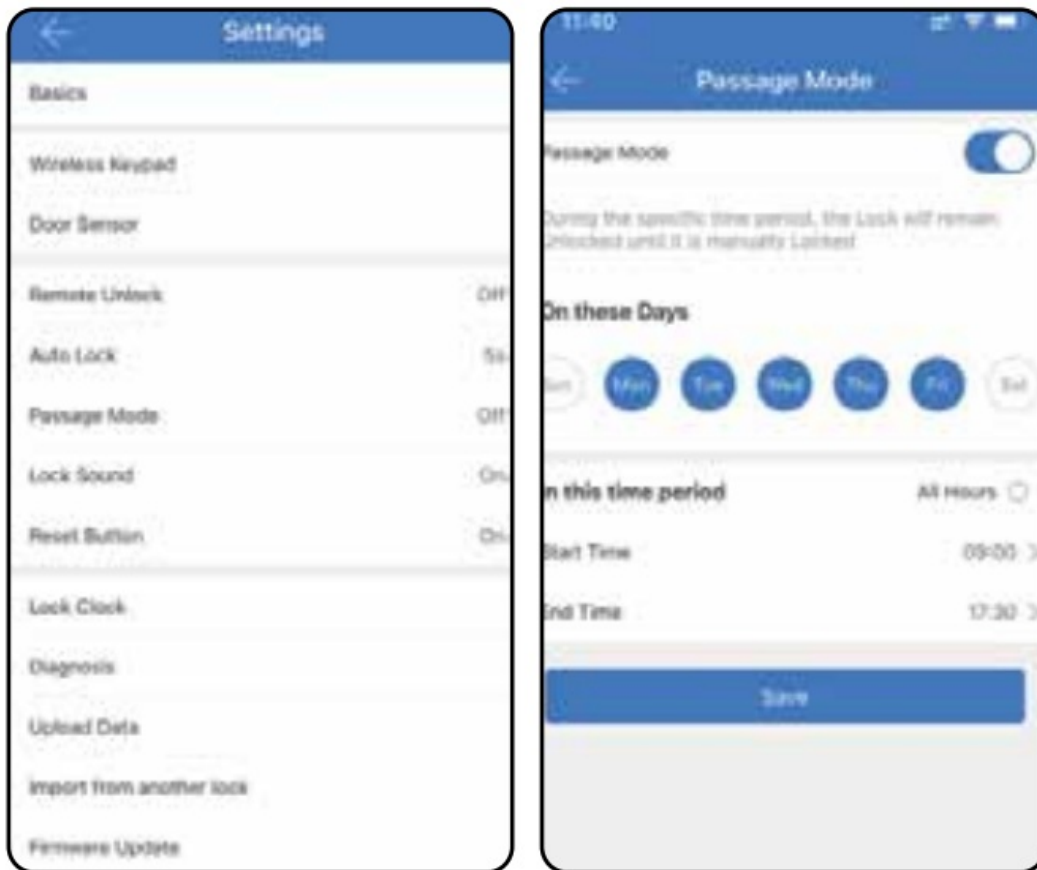

Reset Keysafe

In settings you can factory reset the KEYSAFE by clicking the red “**delete**” button.

When prompted for your password this is the password that was set for the TTLock App not the KEYSAFE. If successful the default pin code of 123456 will be reinstated and all previous settings and users deleted.

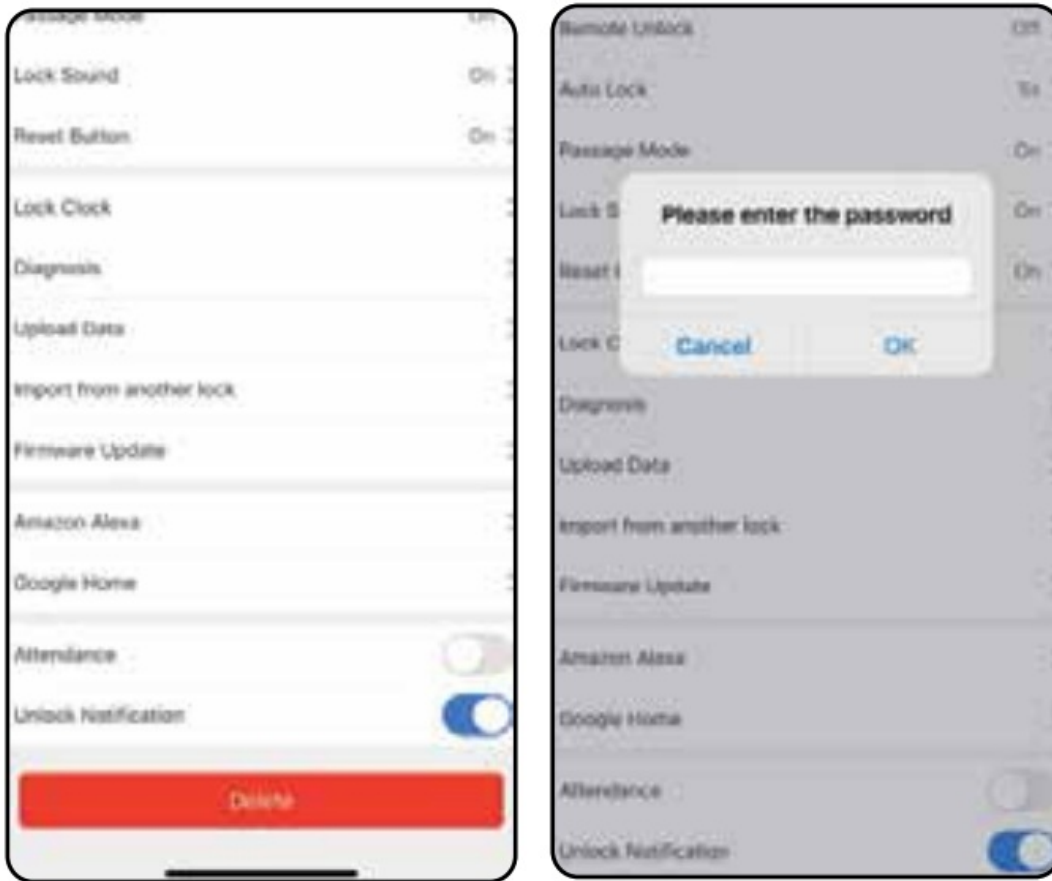

Remote unlock function (requires Gateway)

The Wi-Fi gateway is required to enable the remote unlock function, please refer the parameters below:

Model: G2

Dimension: 70x70x26mm

Network: Wi-Fi 2.4G

IEEE Standard: 802.11b/g/n

Power Interface: Type-C USB

Power Input: DC5v/500mA

Light Status

When the gateway is power on:

● ↔ ● Light flashes alternately with red and blue; Stand by mode, ready for connection.

● **Blue light:** working mode

● **Red light:** network failure

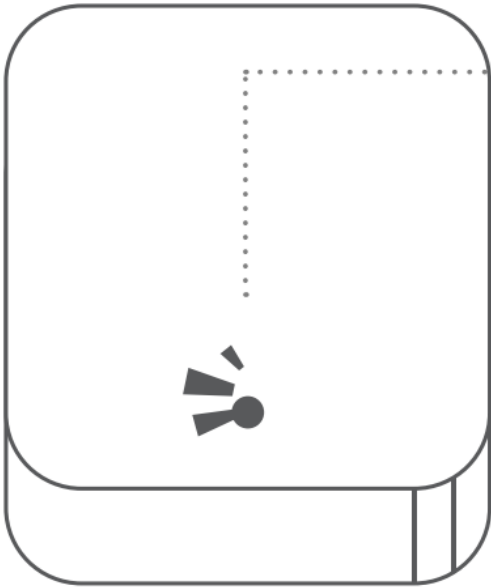

Pair the Gateway with App

1. Activate the App on mobile



2. . Press the button “”

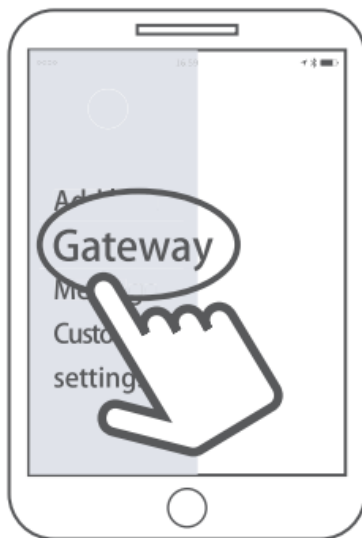
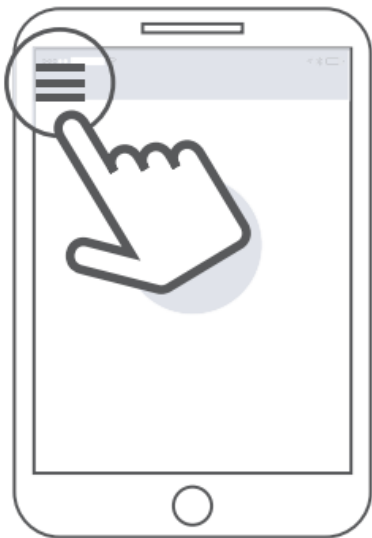

3. Select the [Gateway]

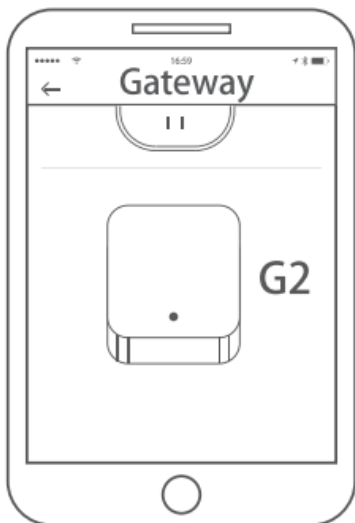

4. Select [G2]

5. Connect the Gateway to power, when the light flashes red and blue alternately

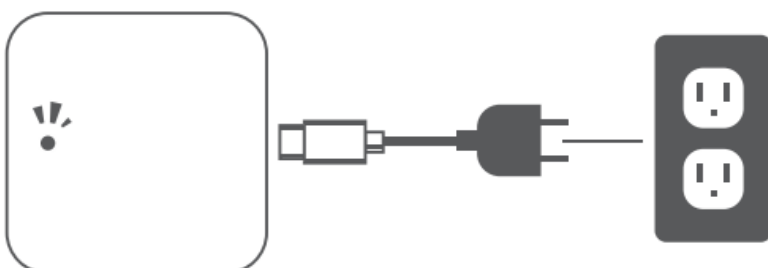

6. Press the “+”



7. Add Gateway



8. Select WiFi and enter password



9. Finish paring gateway



Note: If Gateway times out disconnect and reconnect power and retry process.

Remote unlock

Turn on remote unlock function In the lock settings tab as per below photo.

To remote lock and unlock you then use the small blue round symbol next to the large padlock.



Troubleshooting Faq

Can I use my fingerprint upon first powering the KEYSAFE?

After finishing installation and powering the KEYSAFE for the first time it will accept any

fingerprint to unlock the KEYSAFE until you configure the safe with the TTLock App.

What kind of battery is required?

The KEYSAFE is recommended to be powered with 4 x AAA Alkaline batteries of good quality

Does the KEYSAFE auto lock?

The KEYSAFE will auto re-lock after 5 seconds, closing the front panel after this time will lock the KEYSAFE.

I wish to give the KEYSAFE to my friend, how can they add the device with their mobile?

You need to remove the KEYSAFE from your TTLock App by clicking the red “Delete” tab in settings or factory reset using the instructions on the next page.

Is it possible to remotely unlock my door?

Yes it is however you must ensure the KEYSAFE is connected to a recognised Gateway.

The batteries have gone flat in my KEYSAFE, what can I do?

Insert the override key in the cylinder and turn or connect a power bank via the USB-C slot for an emergency open.

- **A:** Remove the silicone plug.
- **B:** Insert the key into the keyhole and turn it clockwise.
- **C:** Pull to open the shell to unlock.

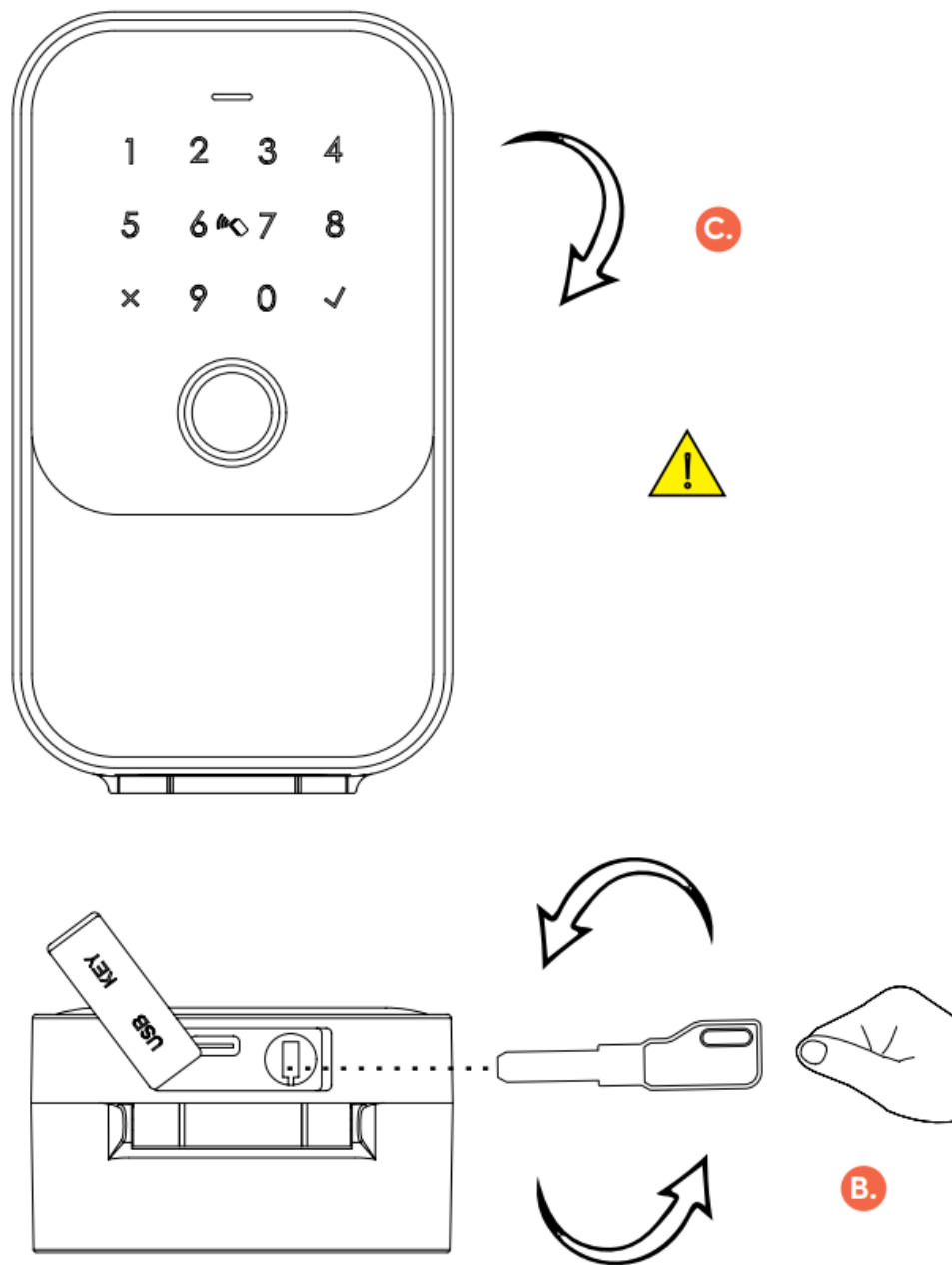

Customer Support



TTLOCK VERSION

mcgrathlocks.com.au



Documents / Resources

	<p>McGrathLocks NX6W Versatile Smart Lock [pdf] User Manual</p> <p>NX6W Versatile Smart Lock, NX6W, Versatile Smart Lock, Smart Lock, Lock</p>
---	--

References

- [User Manual](#)

🔑 Lock, McGrathLocks, NX6W, NX6W Versatile Smart Lock, Smart Lock, Versatile Smart Lock

📁 McGrathLocks Lock

Leave a comment

Your email address will not be published. Required fields are marked *

Comment *

Name

Email

Website

☐ Save my name, email, and website in this browser for the next time I comment.

Post Comment

Search:

e.g. whirlpool wrf535swhz

Search

[Manuals+](#) | [Upload](#) | [Deep Search](#) | [Privacy Policy](#) | [@manuals.plus](#) | [YouTube](#)

This website is an independent publication and is neither affiliated with nor endorsed by any of the trademark owners. The "Bluetooth®" word mark and logos are registered trademarks owned by Bluetooth SIG, Inc. The "Wi-Fi®" word mark and logos are registered trademarks owned by the Wi-Fi Alliance. Any use of these marks on this website does not imply any affiliation with or endorsement.