

MATCO TOOLS MDMAXBOX Vehicle Communication Interface User Guide

[Home](#) » [MATCO TOOLS](#) » MATCO TOOLS MDMAXBOX Vehicle Communication Interface User Guide 

MATCO TOOLS MDMAXBOX Vehicle Communication Interface User Guide

Contents

- [1 Introduction](#)
- [2 Installation & Device Activation](#)
- [3 DrewTech – Tech2Win Driver](#)
- [4 Troubleshooting](#)
- [5 Product Specifications](#)
- [6 Important Notes](#)
- [7 Limited Warranty](#)
- [8 FCC Statement](#)
- [9 Copyright Information](#)
- [10 Documents / Resources](#)
 - [10.1 References](#)
- [11 Related Posts](#)

Introduction

Thank you for choosing Opus IVS* ! **MDMaxBox** will allow you to re-flash/program modern vehicle controllers specified by the OEM as well as perform dealer level diagnostics with OEM applications . More information for each OEM can also be found in the J2534 Toolbox 3® application . This user manual covers the initial setup, features, and common questions regarding the

MDMaxBox device and is available at <https://www.opusivs.com/support/downloads/matco-tools>

Getting to Know the MDMaxBox

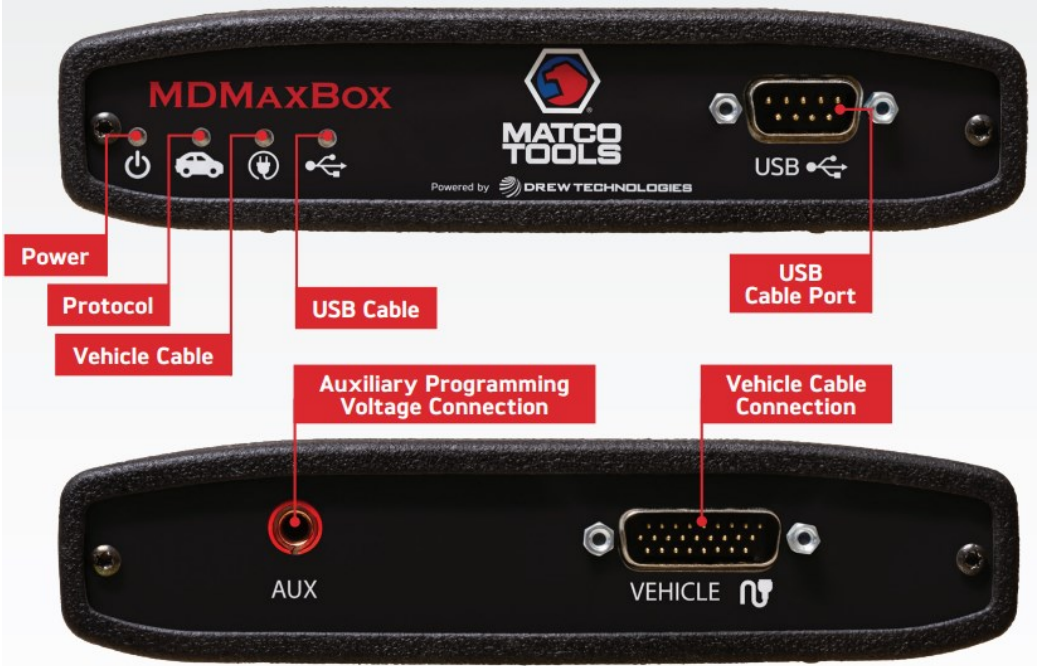

RED		GREEN		
	BLINKING	SOLID	BLINKING	SOLID
POWER	Firmware error: Call Drew Tech Support	—	Device startup in progress	Device is function
PROTOCOL CONNECTION	—	—	Connected and communicating with vehicle	Connected to vehicle
VEHICLE CABLE	—	Cable not connected or cable error	—	Cable OK / Vehicle power
USB CABLE	—	Installation Issue: Call Drew Tech Support	—	Connected to PC

Installation & Device Activation

Windows 10 users:

1. It is important that you connect the device to your PC first.
 - a. Initial low-level drivers will be automatically downloaded and installed as Windows Update recognizes your device.
2. Leave your device connected to your PC and proceed to Step 1 of the Installation & Device Activation process.

Click this link to go to the Opus IVS Downloads page: <https://www.opusivs.com/support/downloads/matco-tools>

Locate and click on the MDMaxBox Set-up link located in Device Drivers.

Run the installation once the software has downloaded to your PC. Upon encountering this screen, read the end-user license agreement. Check the box to accept the license agreement terms and then click Install.

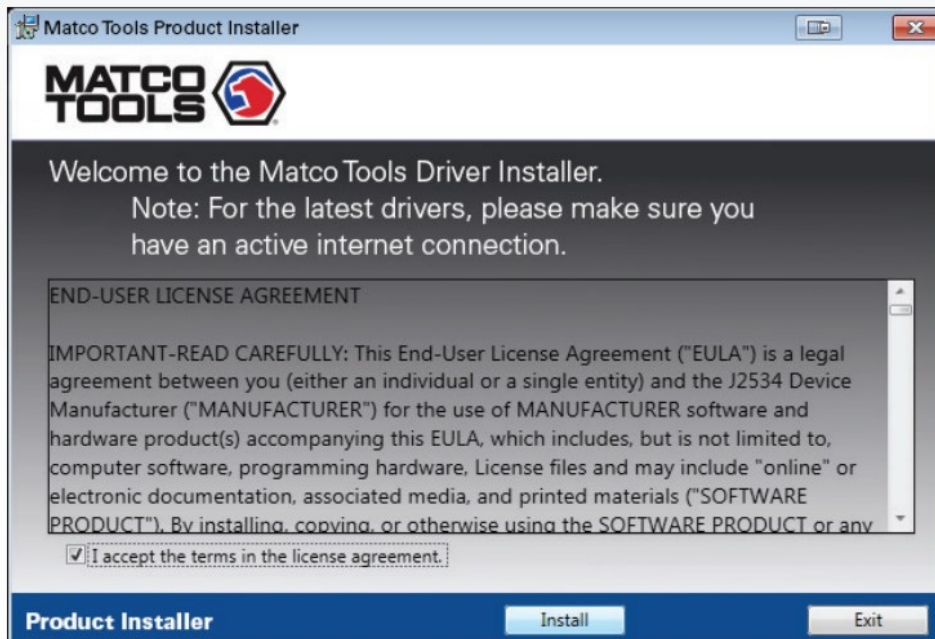

Once the setup application has finished, connect the USB cable to your MDMaxBox device and to the PC. Look for the message window in the lower, right-hand corner of the screen that indicates that the drivers are being installed and listen for the familiar Windows driver installation chime. Upon successful driver installation, click Activate My Device.

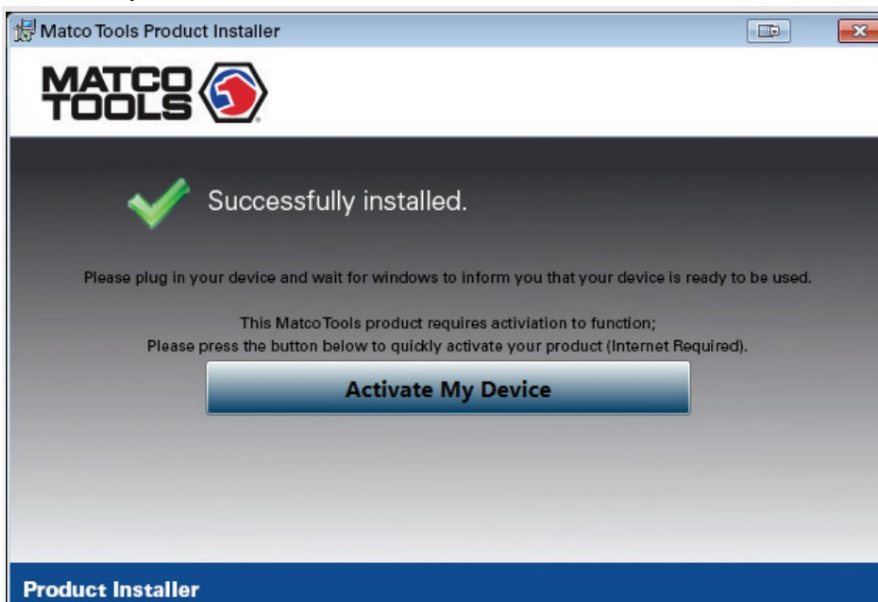

The Device Activator application will refresh.

Click Activate My Device! to continue.

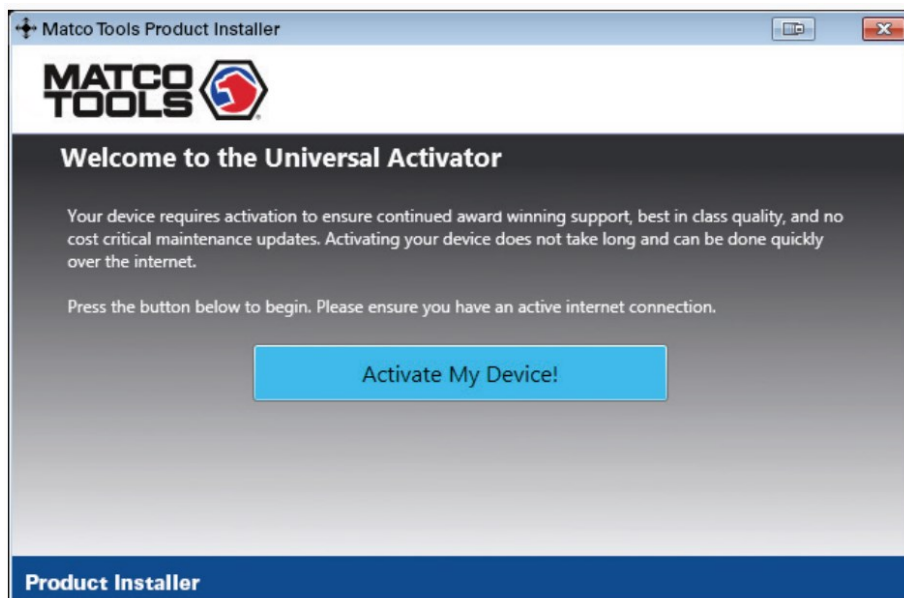

Select the device you want to activate and click Continue.

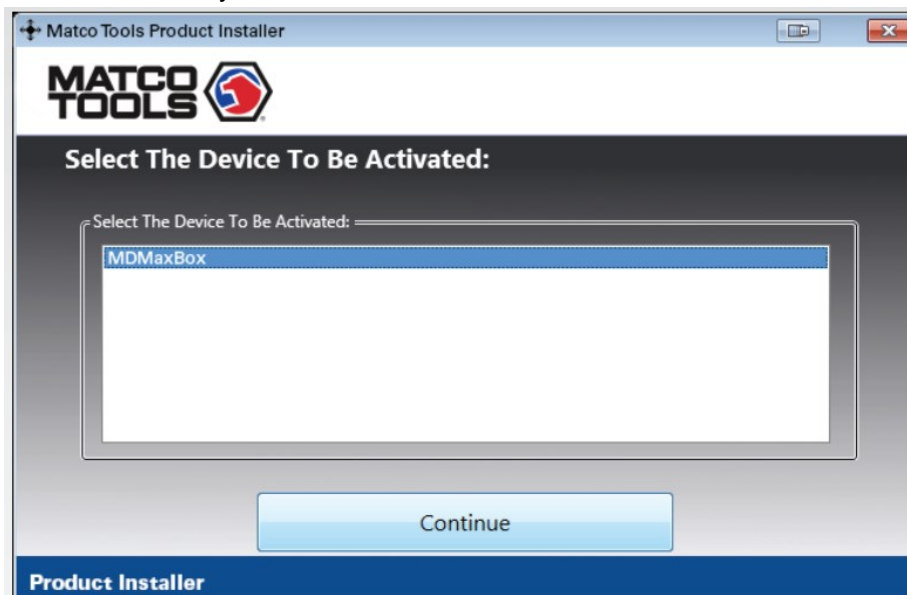

Fill in all applicable information and click Continue.

Matco Tools Product Installer

MATCO TOOLS

To Activate Your Device, We Need To Know More About You...

We use this activation information to activate your product's warranty; Without it, your product is unprotected.

First Name: Last Name:

Country:

Company:

Address:

City:

State:

Phone:

Continue

Product Installer

Select your type of business and level of programming experience, then select the OEMs you are planning to support.

Click Continue.

For final check of the interface, unplug the USB cable for the MDMaxBox device from your PC, and click Ok.

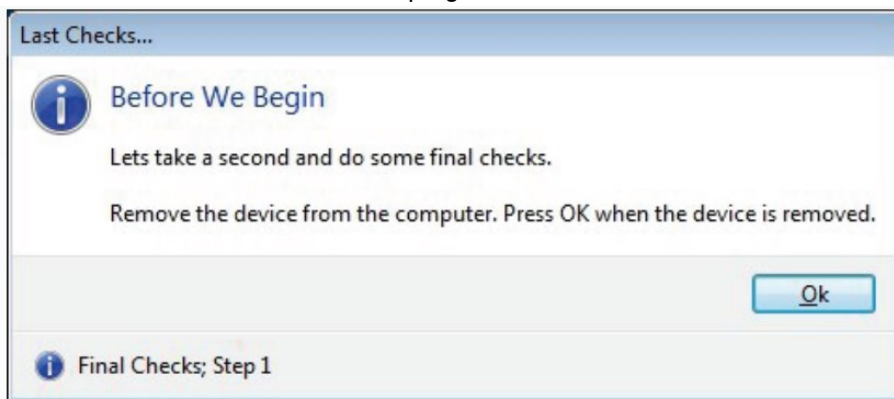

Then plug the USB cable for the MDMaxBox device back into your PC, and click Ok.

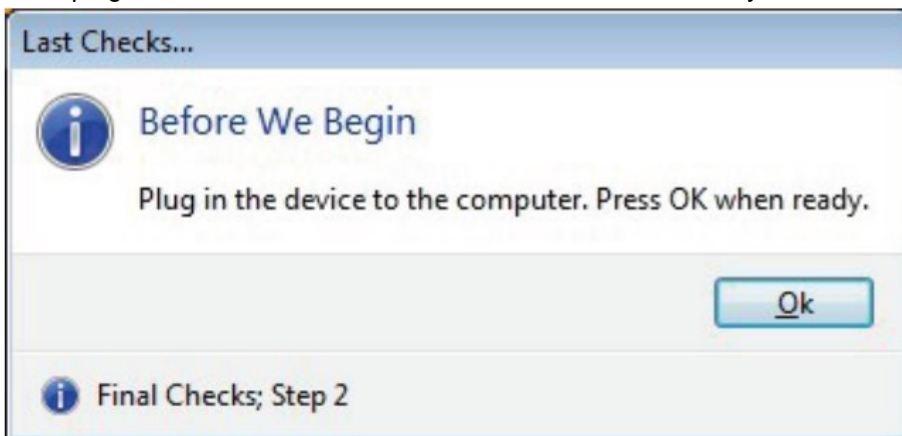

Once product activation is performed successfully, you can also install the software on other PC's without having to perform the activation procedure again.

Click Close Application.

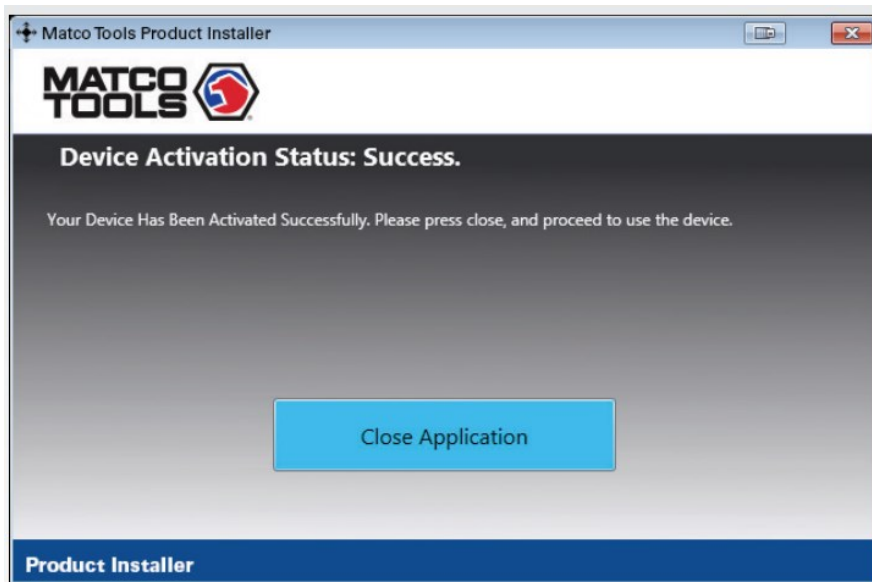

J2534 Toolbox 3®

The J2534 Toolbox 3® application is automatically installed on the PC when the pass-thru driver is installed and will place an icon on the desktop. The purpose of J2534 Toolbox 3® is to provide current, relative information and assistance to the user. The information is provided via various walk-through documents, OEM documentation, web-links, quick-links, videos, basic diagnostic functions, connection verification, and more. J2534 Toolbox 3® should be referred to regularly as information is updated continually.

1. Double-click the J2534 Toolbox icon located on your desktop.

2. Select your interface from the drop-down menu and click Auto Login.

3. The General tab contains important news, current OEM concerns, training broadcast invitations, and current information you should review

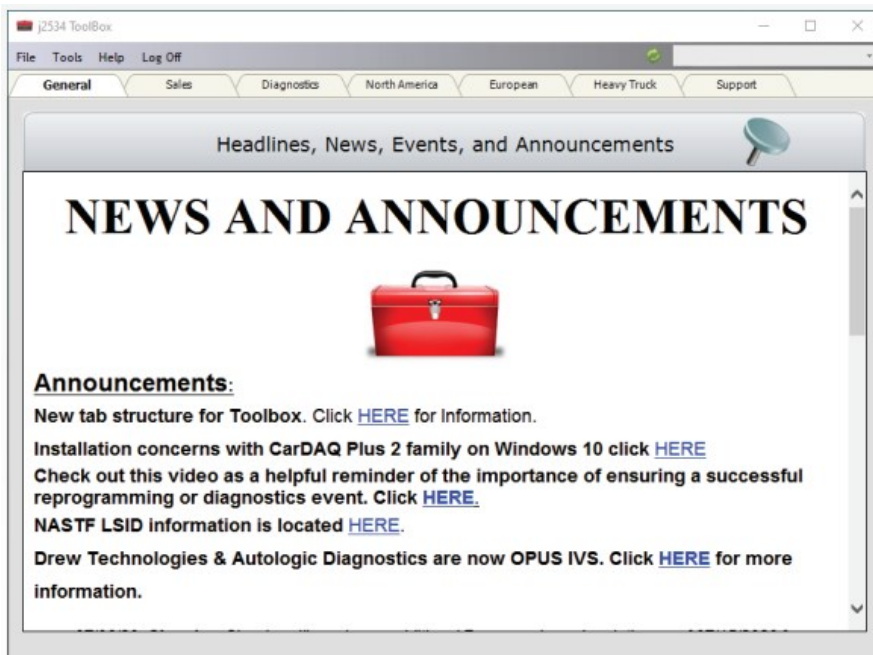

4. The Sales tab connects you to the DrewTech website

5. The Diagnostics, North America, European, and Heavy Truck tabs contain relative links, some diagnostic functions, information and videos about OEM applications that provide flashing and diagnostics via J2534.

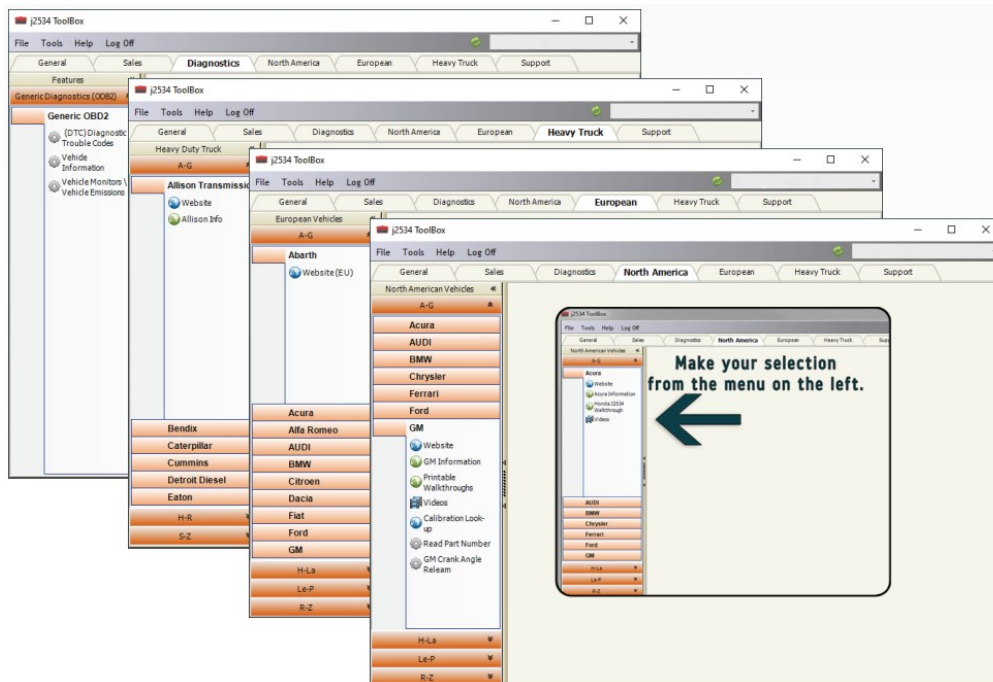

6. The Support tab contains functions to check driver installation, vehicle communication, updating the device, create debug logs, contacting Opus IVS Support, and other resources .

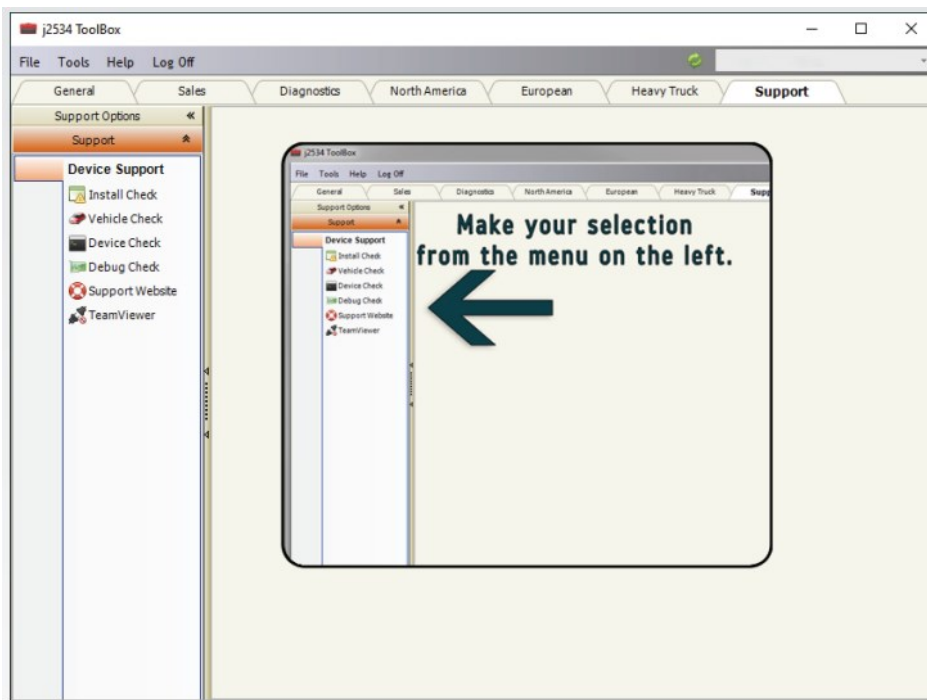

DrewTech – Tech2Win Driver

DrewTech's Tech2Win driver allows the use of the MDMaxBox device as the interface when using the Tech2Win application. If communication concerns are encountered, first check the DrewTech Tech2Win driver status and configuration:

1. Navigate to the Tech2Win Driver Configuration application by clicking: Start > All Programs > Drew Technologies, Inc > Tech2WinDriver and open the DrewTech Tech2Win Driver Configuration application.

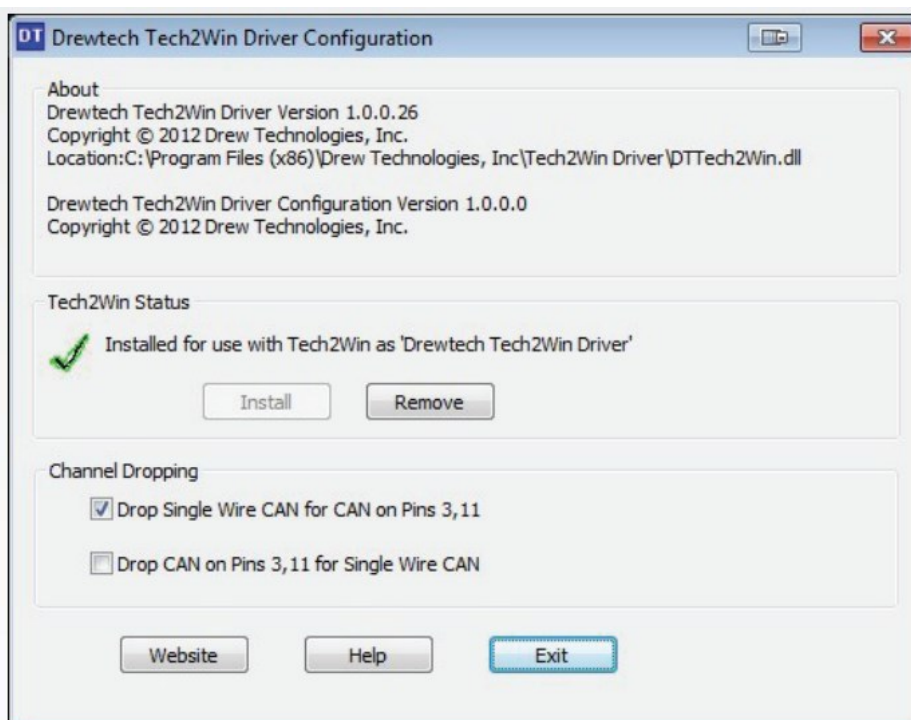

2. Confirm that the driver is installed, which is indicated by a green.

If there is a red, click Install

Troubleshooting

Installation Issues:

If the Install does not work, click Exit. Then right-click on the Start Menu shortcut and choose Run as Administrator. Reopen the DrewTech Tech2Win Driver Configuration application and click Install.

Channel Dropping:

Depending on which vehicle systems are being diagnosed, selecting Drop Single... or Drop CAN... options may need to be changed to communicate properly.

CAN on 6 & 14 is not affected by this.

Product Specifications

Protocols Supported:

- CAN Bus (CAN FD, ISO 15765, GMLAN, J1939, & ISO14229)
- 4 CAN channels (FD CAN, Dual Wire)
- Single-wire CAN support
- Ford SCP (J1850PWM)
- GM Class2 (J1850VPW)
- KWP2000 (ISO9141/14230)
- Chrysler SCI (J2610)
- Compliant to SAE J2534 (Feb 2002) and SAE J2534-1 (Dec 2004)
- Compliant to ISO 22900-1 MVCI physical layer
- Programming voltage on J1962 (Pin 6, 9, 11, 12, 13, 14, or Aux · Ground Pin 9)

Operating Systems Supported:

- **Windows 10® (32-bit/64-bit)**

Physical Specifications/Tolerances:

NAME	VALUE
Dimensions (approximate)	6.5" × 6" × 1.5
Input Voltage Range	7VDC to 36VDC
Supply Current	220mA @ 7VDC 175mA @ 12VDC
Operating Temperature	0°C to 60°C (ambient)
Storage Temperature	-20°C to 85°C (ambient)
PC Communications Typ	USB version 1.1 or higher

Important Notes

MDMaxBox has been carefully designed and tested to comply with OBDII protocols. However, some vehicle

models are not in full compliance with these protocols for various reasons. In addition, the computer control systems or sensors on any given vehicle may be malfunctioning or out of specification.

Based on our rigorous testing and thousands of end-user experiences, we deem the MDMaxBox to be safe and reliable; but there is an inherent risk using any product that may potentially affect the operation or drive-ability of your vehicle.

If you are concerned about the operation of your vehicle at any time while using MDMaxBox:

Immediately pull over to the side of the road as soon as it is safe to do so.

Disconnect the MDMaxBox device from the OBDII port.

Consult a licensed mechanic or an automobile service center.

Limited Warranty

Products are warranted to be free from defects in materials or workmanship for one year from the date of purchase*. Within this period, Drew Technologies* will, at its sole option, repair or replace any components that fail in normal use. Such repairs or replacement will be made at no charge to the customer for parts or labor, provided that the customer shall be responsible for any transportation cost. This warranty does not apply to: (i) cosmetic damage, such as scratches, nicks and dents; (ii) damage caused by accident, abuse, misuse, water, flood, fire, or other acts of nature or external causes; (iii) damage caused by service performed by anyone who is not an authorized service provider of Drew Technologies; or (iv) damage to a product that has been connected to power and/or data cables that are not supplied by

Drew Technologies.

Drew Technologies retains the exclusive right to repair or replace (with a new or newly overhauled replacement product) the device or offer a full refund of the purchase price at its sole discretion. SUCH REMEDY SHALL BE YOUR SOLE AND EXCLUSIVE REMEDY FOR ANY BREACH OF WARRANTY.

To obtain warranty service, contact Drew Technologies' Support for shipping instructions and a RMA number. Securely pack the device and the completed RMA form, which is required for warranty repairs. Write the RMA number clearly on the outside of the package. Send the device, with freight charges prepaid, to

Drew Technologies.

Detachable cables for all products have a 90-day warranty.

FCC Statement

The wireless module has been tested and found to comply with the FCC part 15 and ICRSS210 rules. These limits are designed to provide reasonable protection against harmful interference in approved installations. This equipment generates, uses, and can radiate radio frequency energy. If not installed and used in accordance with the instructions, this device may cause harmful interference to radio communications. However, there is no guarantee that interference may not occur in a particular installation. This device complies with part 15 of the FCC rules.

Operation is subject to the following two conditions: (1) this device may not cause harmful interference, and (2) this device must accept any interference received, including interference that may cause undesired operation. Modifications or changes to this equipment not expressly approved by the party responsible for compliance may render void the user's authority to operate this equipment.

- Modular Approval, FCC and IC
- FCC ID: X3ZBTMOD3
- IC: 8828A-MOD3

In accordance with FCC part 15, the SPT2632C1A.AT2 is listed above as a modular transmitter device.

Copyright Information

Copyright

- All material herein is copyrighted: © 1996-2023 Drew Technologies, Inc .*
- MDMaxBox software, hardware, and firmware are also copyrighted .
- Users are given permission to copy any part of this manual provided that the copy is used with the MDMaxBox product and the "Copyright © 2023 Drew Technologies, Inc ." statement remain on all copies .
- "DrewTech" is synonymous with "Drew Technologies, Inc ." and is used in this manual .

Notices

- The information contained in this document is subject to change without prior notice. DrewTech and Opus IVS shall not be held liable for any technical/editorial errors, or omissions herein.
- Warranties for MDMaxBox products and services are set forth in the express written warranty statements accompanying the product. Nothing herein should be construed as constituting any additional warranty.
- DrewTech and Opus IVS assumes no responsibility for any damage resulting from the use, misuse, or negligent use of the hardware or any software application used with MDMaxBox.

Acknowledgments

- Microsoft™ and all versions of Windows™ are U.S. registered trademarks of Microsoft Corporation.
- Most OEM software applications are registered trademarks of their respective corporations and also carry copyright notices

Opus IVS Support

Our knowledgeable support representatives are eager to provide solutions to your support needs .

Email us at support@opusivs.com or call us at (734) 222–5228, option 2, then 1 .

Support Hours 8:30am–5:30pm ET | Monday–Friday (excludes holidays)

7322 Newman Blvd Building 3

Dexter, MI 48130

opusivs.com

877.945.6442

©2023 Drew Technologies, Inc./Opus IVS All Rights Reserved

Permission is granted to copy any or all portions of this manual, provided that such copies are for use with Opus IVS/Drew Technologies, Inc. products and that “© 2023 Drew Technologies, Inc./Opus IVS”, (herein referred to as “DrewTech”), remains on all copies. The accompanying software, provided for use with the DrewTech product, is also copyrighted. Permission is granted to copy this software for back-up purposes only. * Drew Technologies is a part of the Opus IVS family

Documents / Resources

	<p>MATCO TOOLS MDMAXBOX Vehicle Communication Interface [pdf] User Guide MDMAXBOX Vehicle Communication Interface, MDMAXBOX, Vehicle Communication Interface , Communication Interface, Interface</p>
---	---

References

-  [Opus IVS | Automotive Diagnostic Services and Scan Tools](#)
-  [Opus IVS | Automotive Diagnostic Services and Scan Tools](#)
-  [Matco Tools Downloads](#)

Manuals+.