



ManageEngine ServiceDesk Plus User Guide

[Home](#) » [ManageEngine](#) » ManageEngine ServiceDesk Plus User Guide 



Contents

- [1 ManageEngine ServiceDesk Plus](#)
- [2 Quick Start Guide for ServiceDesk Plus](#)
- [3 Basic Configurations](#)
- [4 Create Accounts for Your Users](#)
- [5 Assign roles](#)
- [6 Accessing the application](#)
- [7 Incident Management.](#)
- [8 Documents / Resources](#)
- [9 Related Posts](#)

ManageEngine ServiceDesk Plus



Quick Start Guide for ServiceDesk Plus

ServiceDesk Plus is a full-stack ITSM suite with integrated asset and project management capabilities built based on industry-standard best practices . It is available in 29 different languages and is trusted and used by 95000 companies, across 186 countries, to manage their day-to-day IT help desk operations. ServiceDesk Plus is easy to use and you can get your IT help desk up and running in minutes after installation. Following steps will help you get started with the product.

1. Basic configurations
2. Create accounts for users
3. Assign roles
4. Access the application
5. Incident Management
 - a. Create business rules and service level agreements
 - b. Create incident templates

Basic Configurations

a. Organization Details – Enter information about your organization:

Go to Admin -> Organization Details (Under help desk section) -> Provide the basic information like name, address and contact information of your organization.



Your Company Logo:

Upload the logo of your company under the “Company Logo” section. This logo will find place in all your reports and purchase orders.

Customized Login Page:

To have a customized login page image and application header image,

Go to Admin -> Self Service Portal Settings (Under General Section) -> Customize ServiceDesk -> provide

the login page image and the header image.

Let's say your organization's name is Mannion Services. The screenshot below will give you a fair idea of how your customized 'login page' will look.



Here's how your customized application 'header' will look.



b. Sites – Location details of your organization:

If your organization is spread across multiple locations, then those locations can be configured as regions and sites and managed with a single installation. Here's how you can configure a site.

Go to Admin -> Sites (Under the helpdesk section) -> Add New Site

Provide the basic information like name, region, time zone, address, contact information and related settings for your sites.

c. Mail Server Settings:

The mail server configuration lets you to communicate to your users from within the application rather than using an external mail client. You can send and receive emails to and from the application by configuring the mail server.



To configure the mail server,

Go to Admin -> Mail Server Settings (Under the Helpdesk section) -> Configure the incoming and outgoing mail server.

Incoming	Outgoing
<div>  <div>During mail fetching, M Hence create a separa</div> </div>	
<div> <div>Server Name / IP Address</div> <div>User Name</div> <div>Password</div> <div>E-mail Address</div> <div>E-mail Type</div> <div>Port</div> <div>Fetch mails every</div> </div>	

You can filter out the spam mails (e.g: Out-of-Office) from getting into the application using the Spam Filter. E-mail Command lets you to create tickets through email when you do not have access to the application based on pre-configured delimiters. The mentioned request parameters will be set for a ticket upon creation of a ticket through Email Command.

Note: Please make use of the Help Card section under the mail server settings for brief explanations.

Create Accounts for Your Users

The users of ServiceDesk Plus are classified as Requesters and Technicians. A requester is a person who raises an incident or a service request whereas a technician is a person who fixes the incident or provides the service to the requester.

a. Add Requesters

Requesters can be added into the application in three ways.

1. Import from Active Directory
2. CSV import and
3. Manual addition

Go to Admin -> Requesters (under the users section) -> Choose the desired option to import requesters.

[Import from Active Directory | Import from CSV | Add New Requester]

i. Import from Active Directory:

To add requesters into ServiceDesk Plus from your Active Directory Server, you can choose this option. Importing from AD will let your requesters to login to ServiceDesk Plus using their AD credentials. Clicking on 'Import from Active Directory', the following page will pop up.



Provide the Domain Name and your Domain Controller credentials. Choose the user details to be imported from the Active Directory under 'Select fields for import'. You can also import user additional fields (if configured) under 'Select UDF for import' option. Click on 'Import Now', this will ask you to choose the Organizational Units to be imported. Choose the respective Organizational Unit and start importing.

Note: When you do an Active Directory import, your users are entitled to login to the application using pass-through authentication.

ii. Import from CSV:

You can import the requesters in bulk into ServiceDesk Plus from a CSV file. Click on 'Import from CSV', choose the CSV file and map the respective fields in the CSV file to the application fields and start importing.

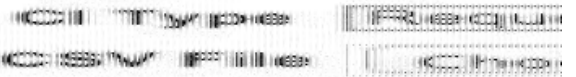

To manually add a Technician,

Goto Admin -> Technicians (Under the users section) -> Add New Technician

Note: While adding the technician, you can associate one or more sites and groups to the technician for which he/she gets the access privileges. Also you can configure the technician as a 'Service Request Approver' or 'Purchase Order Approver' apart from assigning roles.

Assign roles

Roles allow you to define the level of access privilege for your technicians over the application.

To configure Roles, Goto Admin -> Roles (Under Users Section) -> Add New Role.

Role Name	Description
Requests	
Problems	
Changes	
Assets	
Purchase	
Contract	
Solutions	
Reports	

Access Levels >>

Access Level	Access Level
<input type="checkbox"/> Add	<input type="checkbox"/> Adding/
<input type="checkbox"/> Edit	<input type="checkbox"/> Resolving
	<input type="checkbox"/> Closing
	<input type="checkbox"/> Reopen
<input type="checkbox"/> Delete	<input type="checkbox"/> Editing
	<input type="checkbox"/> Editing/
	<input type="checkbox"/> Editing/

Access Level	Access Level
<input type="checkbox"/> Add	<input type="checkbox"/> Adding/
	<input type="checkbox"/> Scam Inc
	<input type="checkbox"/> Create C

Technician allowed to view

Technician allowed to Approve Solution

You can either use default roles for your technicians or configure custom roles with fine-grained access privileges.

Accessing the application

Internally, you can access the application with the URL `http://<ServerName>:<PortNumber>` or `http://<ServerIpAddress>:<PortNumber>`. But if you want to expose the URL to the external world (so that your users

across the globe can access), then you need to login to ServiceDesk Plus as an administrator and perform the following.

Go to Admin -> Self-Service Portal Settings (Under General Section)

Note: The URL you provided here has to be resolved in your DNS server to the IP address of the server machine with the help of your Network Administrator.

Incident Management.

The incident management in ServiceDesk Plus will help you to manage the entire life-cycle of the ticket, right from the creation of the ticket, technician assignment, communication with the requester, adding resolution and ticket closure.

The diagram illustrates incident workflow life-cycle in ServiceDesk Plus:

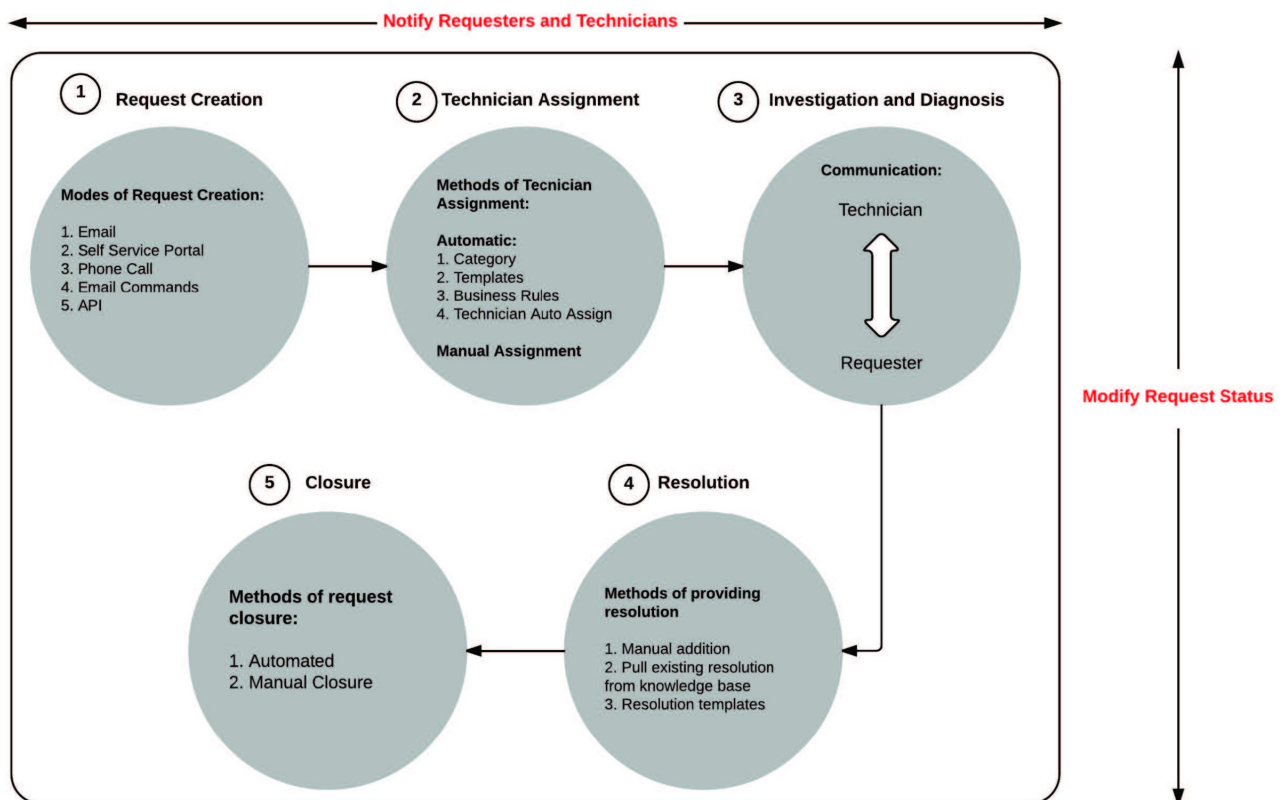

Incident Management with a use case:

Let us take a simple use case to explain incident management.

Jean Doe, the manager of Finance for Mannion Services, faces a slowness in her laptop performance after the latest OS patch update. She sends an email to her help desk seeking for a resolution. See how the administrator handles the incident using ServiceDesk Plus below.



Jean Doe,
The Manager of Finance



Laptop performance
is slow



Request Creation

All Requests

Request ID

Go

Settings

Open Tasks : 4

Import Requests

New Incident

Actions

-- Select Technician -

Assign

1 - 21 of 21

Show

25

per page

	ID	Subject	Requester Name	Assigned To	Priority	DueBy	Status
<input type="checkbox"/>	53	Laptop Performance is slow	Jean Doe	administrator	High	Jan 28, 2015 08:30 PM	Open
<input type="checkbox"/>	51	Send Download report	Heather Graham	Shawn Adams	-	-	Open

Email is automatically converted into a ticket



Technician Assignment

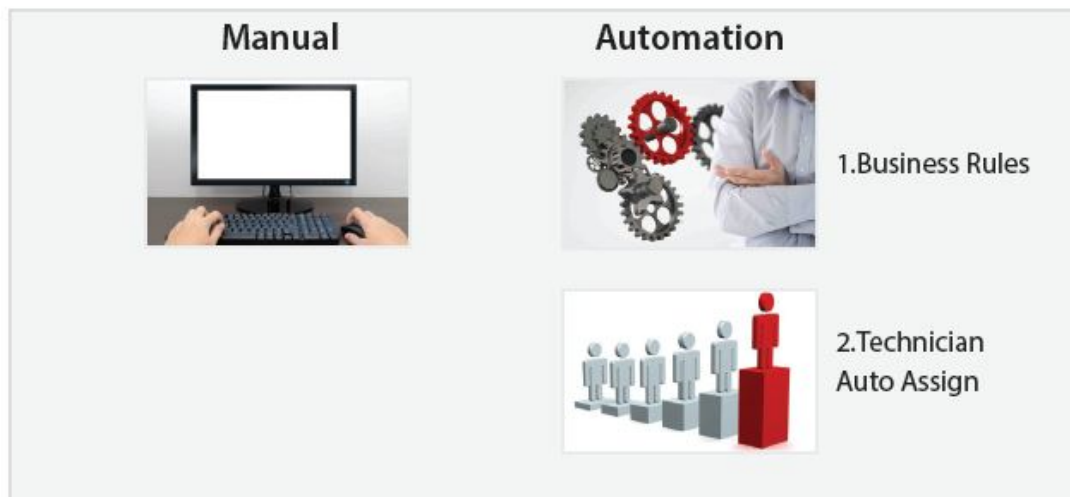

Requester Name	Assigned To	Priority	Technician and Priority are automatically assigned through Business Rules
Jean Doe	administrator	High	

Investigation and Diagnosis



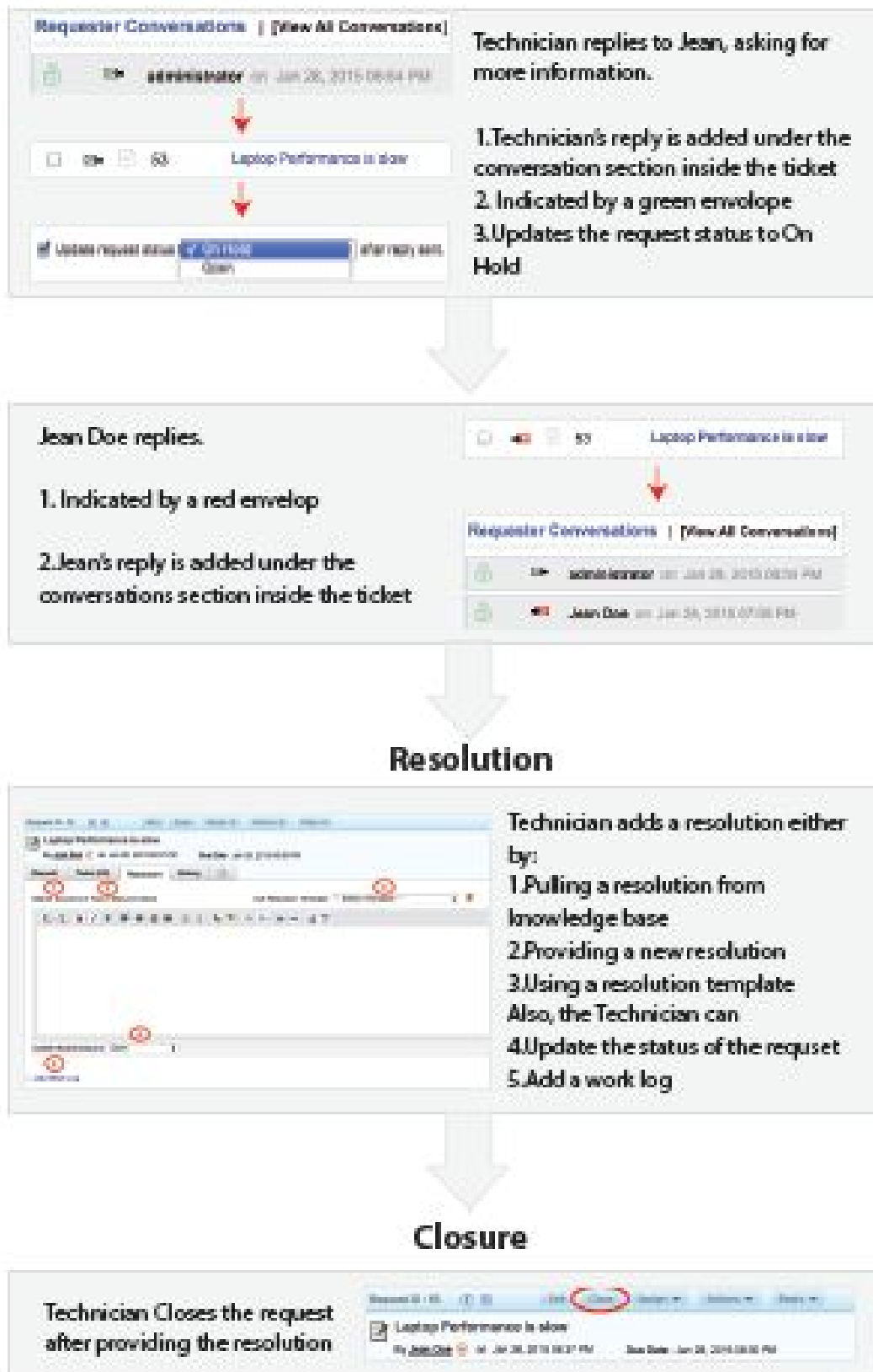

Email processing and response workflow for multi-site support:

If Mannion Services uses ServiceDesk Plus to manage the IT environment across various sites, and your end users prefer to create tickets via email, then here's how your email creation and response workflow would work.

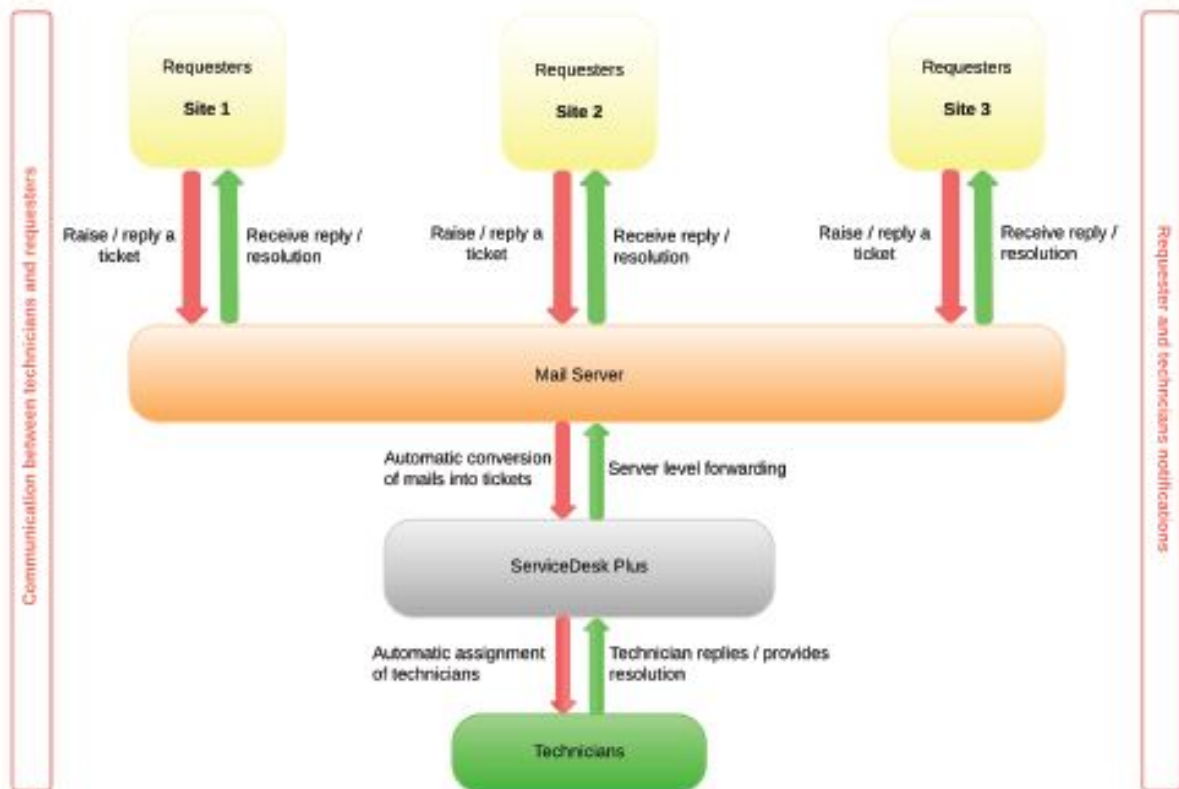

Email processing and response workflow for multi-site support

a. Configure Business Rules and Service Level Agreements

i. Automate ticket workflow through Business Rules

Business Rules help you to organize the incoming tickets and automate the ticket workflows. Based on certain criteria, you can perform actions like assigning a technician, placing the ticket in a group, set priority and so on.



To configure Business Rules,

Go to Admin -> Business Rules (under the help desk section) -> Add New Business Rule.

Documents / Resources



[ManageEngine ServiceDesk Plus](#) [pdf] User Guide
ServiceDesk Plus