WIRELESS SETTINGS

In the WIRELESS section of the router admin panel, you can check the current status and change the settings of the wireless network created by the router. The wireless network can be turned on or off by switching the ON/OFF button.

Click Modify to change the settings of the wireless network.

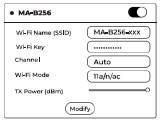

Wi-Fi Name (SSID): The name of the Wi-Fi network. Do not use special characters.

Wi-Fi Key: The password of the Wi-Fi network must be at least 6 characters long. We suggest you change it when you receive the router.

Channel: The router will choose the best channel itself.

Wi-Fi Mode: Wi-Fi mode of the router.

TX Power (dBm): It specifies the signal strength. The maximum value is 30 (Strongest).

SUPPORT

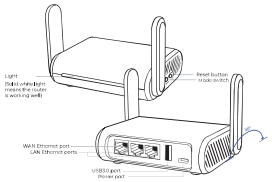

Repair / Reset

If you cannot access the web-based setup page or cannot connect to the router, you can press the Reset button:

- Press and hold for 3 seconds and then release to repair your network. The light will turn blue and flash slowly until your network recovers.
- Press and hold for 10 seconds, and then release to reset the router to factory settings. The light will turn blue and flash rapidly. All data will be cleared when the light becomes solid blue.

www.keepyourhomeip.com

Technical Support

- For more detailed and updated instructions, please visit our website: **www.keepyourhomeip.com**
- For further questions, you can get help using the following methods:
  - Choose one of our **Subscription plans** for premium experience.
  - Email to **support@keepyourhomeip.com.**
  - Contact form on our website **www.keepyourhomeip.com.**
  - KeepYourHomeIP User Manuals and Video Tutorials .

- We provide one year limited warranty for routers. Extra warranty may apply according to the local law in which the product purchase took place.
- Highly recommend using the included OVISL power adapter.
- Any damage to the router caused by not following the instructions will render this warranty null and void.
- Any damage to the router caused by modifying the PCBA, components or case will render this warranty null and void.
- Issues caused by, the use of third-party firmware may not get official support from us.
- Any damage to the router caused by inappropriate use, e.g. inappropriate voltage input, high temperature, dropping in the water or on the ground will render this warranty null and void.
- Pictures on the instructions are only for reference. We reserve the right to change or modify these materials without further notice.

FCC ID: 2BCSZ-MA-B256

1. This device complies with Part 15 of the FCC Rules. Operation is subject to the following two conditions:
   (1) This device may not cause harmful interference, and
   (2) This device must accept any interference received, including interference that may cause undesired operation.
2. Changes or modifications not expressly approved by the party responsible for compliance could void the user's authority to operate the equipment.
3. Note: This equipment has been tested and found to comply with the limits for a Class B digital device, pursuant to Part 15 of the FCC Rules. These limits are designed to provide reasonable protection against harmful interference in a residential installation. This equipment generates, uses, and can radiate radio frequency energy and, if not installed and used in accordance with the instructions, may cause harmful interference to radio communications. However, there is no guarantee that interference will not occur in a particular installation. If this equipment does cause harmful interference to radio or television reception, which can be determined by turning the equipment off and on, the user is encouraged to try to correct the interference by one or more of the following measures:
   - Reorient or relocate the receiving antenna.
   - Increase the separation between the equipment and receiver.
   - Connect the equipment into an outlet on a circuit different from that to which the receiver is connected.
   - Consult the dealer or an experienced radio/TV technician for help.
4. Radiation Exposure Statement:
   This equipment complies with FCC radiation exposure limits set forth for an uncontrolled environment. This equipment should be installed and operated with minimum distance 20cm between the radiator and your body. This transmitter must not be co-located or operating in conjunction with any other antenna or transmitter.

ISED compliance statement:
This device contains licence-exempt transmitter(s)/receiver(s) that comply with Innovation, Science and Economic Development Canada's licence-exempt RSS(s). Operation is subject to the following two conditions:
(1) This device may not cause interference.
(2) This device must accept any interference, including interference that may cause undesired operation of the device.
L'émetteur/récepteur exempt de licence contient des blocs fonctionnels qui sont conformes aux CNR d'Innovation, Sciences et Développement économique Canada applicables aux appareils radio exempts de licence. L'exploitation est autorisée aux deux conditions suivantes:
(1) L'appareil ne doit pas produire de brouillage;
(2) L'appareil doit accepter toute interférence radioélectrique, y compris celles susceptibles de nuire à son fonctionnement.
ISED Radiation Exposure statement:
This equipment complies with IC RSS-102 radiation exposure limits set forth for an uncontrolled environment. This equipment should be installed and operated with minimum distance 20cm between the radiator and your body.
Cet équipement est conforme aux limites d'exposition aux radiations IC RSS-102 établies pour un environnement non contrôlé. Cet équipement doit être installé et utilisé avec une distance minimale de 20 cm entre le radiateur et votre corps.

The User manual for LTE devices shall contain instructions pertinent to the antenna(s) mentioned in this, above section, namely that:
- the device for operation in the band B13(746-787) MHz only for indoor use to reduce the potential for harmful interference to co-channel mobile satellite systems.
- operation in the band B13(746-787) MHz on vessels is prohibited and operation on fixed or offshore platforms is restricted to locations where the operation will be at least 2 km from coastline.

The frequency of the Wi-Fi Access Systems operating band is restricted to the 5150-5250 MHz band for this device to be operated in vessels use only, while the 5150-5250 MHz band is also restricted.

AT	BE	BG	CH	CY	CZ	DE	DK	EE	ES	FI	FR	GR	HR	HU	IE	IS	IT	LI	LT	LU	LV	MT	NL	NO	PL	PT	RO	SE	SI	SK	TR	UK

Hereby, SHENZHEN GL-iNet Technology Co.,Ltd. declares that the radio equipment type: Wireless Router is in compliance with the essential requirements and other relevant provisions of Directive 2014/53/EU. The full text of the EU declaration of conformity is available at the following internet address: https://www.gl-inet.com/products/ce-faqs/
Frequency bands: 2412-2472 MHz; 5150-5250 MHz; 5725-5850 MHz; 5945-6425 MHz; 6525-6875 MHz
Maximum output power: 31.62 dBm (1.7 W)
Use only power supplies listed in the user manual.
SHENZHEN GL-iNet (New) Technology Co.,Ltd. | Address: 10F,Building A,Kaifa Industrial Park,Nanshan District,Shenzhen,China | Tel: 0755-83046393 | Fax: 0755-83046393 | Email: support@gl-inet.com

PlumVPN B.V., Zodiakplein 44 2516 CD The Hague, Netherlands

Let's embark on your KYHIP journey.

keepyourhomeip®

Maui Smart Router
MA-B256

MAUI VERSIONS

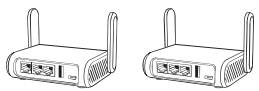

VPN SERVER	VPN CLIENT TRAVEL ROUTER
stationery	portable
Always powered on and connected to the home ISP modem.	Travels with you.

SETTING UP VPN SERVER

1 Power On

When powered up, your router will broadcast both 2.4G and 5G Wi-Fi signal with the SSID: **MA-B256-xxx** and **MA-B256-xxx-5G**.

Default password is **enjoylife.**

2 Connect to Your Home Netwrok

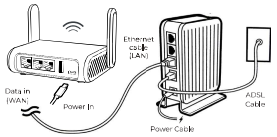

3 Set Up Router

Enter http://192.168.8.1 in your browser to access the admin panel and set up your router.

SETTING UP VPN CLIENT

1 Power On

When powered up, your router will broadcast both 2.4G and 5G Wi-Fi signal with the SSID: **MA-B256-xxx** and **MA-B256-xxx-5G**.

Default password is **enjoylife.**

2 Set Up Router

Enter http://192.168.8.1 in your browser to access the admin panel and set up your router.

3 Connect to a Local Internet Connection

There are 4 ways to connect to the Internet: Cable, Repeater ,Tethering and 3G/4G Modem. Click INTERNET to establish an Internet connection.

A Cable (WAN)

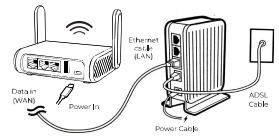

B Repeater

Using Repeater means connecting the router to another existing wireless network.

In Repeater section, click Scan to search for the available wireless networks nearby.

Choose a SSID from the drop-down list and enter its password. You can also enable the Remember button to save the current wireless network. Finally, click Join.

C Tethering

Using USB cable to share network from your smartphone to the router is called Tethering. Hostless modem also works in Tethering during the setup of the mode.

For hostless modem tethering, plug the cable into the USB port of the router.

For smartphone tethering, connect it to the USB port of the router and click Trust to continue when the message pops up in your smartphone.

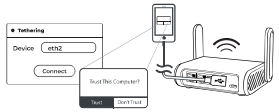

D 3G / 4G Modem

Plug your 3G/4G modem into the USB2.0 port of the router, and it can transfer the 3G/4G signal to Wi-Fi.

GL·iNet 深圳市广联智通科技有限公司	
产品名称	A1300说明书
物料编码	505-1131
单位/比例	mm/1:1
尺寸	100*158MM±2mm
材质	128G铜版纸/3折4页/彩色印刷+哑膜/产品说明(Iplum定制)
日期	ver.20240530