OLIGHT

USER MANUAL

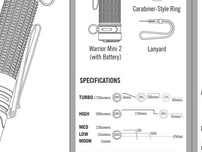

Thank you for purchasing this Olight Product. Please read this manual carefully before use and keep it for future reference!

IN THE BOX

BATTERY INSTALLATION

Before first use, please unscrew the body and remove the insulating film. If the battery needs to be replaced, make sure that the positive end of the new battery faces the flashlight head when you put it in.

USB MAGNETIC CHARGING CABLE — MCC3

Parameter	Specification
Charging cable	USB type-A magnetic charging connector, length: 0.5m
Input	USB-A - Type DC 5V 2A
Output	CC&CV
Maximum charging current	1.5A
Voltage of fully charged battery	4.2V ± 0.05V
Time to fully charge	2.5 hours if the extremely. When the USB port is connected to a computer, it will take more than 5 hours to fully charge
Charge indication	Red - charging; Green - 95%; or disconnected with flashlight

PROXIMITY PROTECTION FUNCTION

When the front lens proximity sensor detects an object, the brightness will automatically reduce. While in this state, the side switch can only turn the light off. The light will turn off directly if the blockage continues for more than 60 seconds.

CHARGING

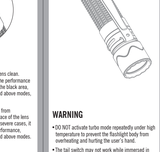

AVAILABLE BATTERIES

- 1 x customized 3500mAh 18650 rechargeable lithium battery

BATTERY LEVEL INDICATOR

>60% Green Indicator	<5% Indicator Blinks Red

- Before first use please fully charge the product.
- Connect the USB end of the magnetic charging cable to an external USB power source, then bring the other end of the cable to the charging port of the light (best charging efficiency with a 2.5W DC 5.1V USB charger port). The red indicator means charging, while the green indicator means charging completed (battery full).
- Only charge with standard MCC3, not compatible with other MCC.

NOTICE

- When the flashlight is turned off, moonlight, low, medium, or high mode, the brightness will automatically reduce. While in this state, the side switch can only turn the light off. The light will turn off directly if the blockage continues for more than 60 seconds.
- The max load of the Carabiner-Style Ring is 3kg, and please DO NOT use it for climbing.
- The tactile mode will slowly step down to high mode if it remains in normal temperature.
- DO NOT short-circuit the tail switch cap with the surrounding ring. A short circuit in this case will result in a weak electric discharge between them and may lead to a complete battery drain if it is in this state for too long.
- The magnetic tail is easy to attract iron debris. Please keep the tail switch cap and the surrounding ring clean.

NOTICE: The tactile clip can only be installed in the rear clip slot as shown below.

ATTENTION

1. Please keep the surface of the lens clean. Stains or water mist will affect the performance of the built-in sensor installed in the black area, resulting in the failure of high and above modes, please wipe it off.
2. Pay attention to protect the lens from scratches. Scratches on the surface of the lens will reduce the luminous flux. In severe cases, it will affect the normal sensor performance, resulting in the failure of high and above modes.

EXCLUSION CLAUSE

Olight is not liable for damages or injuries sustained resulting from the usage of the product inconsistent with the warnings in the manual, including but not limited to damage the product inconsistent with the recommended lockout mode.

DANGER

- DO NOT throw the light directly into human eyes, face, or other sensitive areas, or permanent damage to the eyes.

CONTENTS

(EN) English 01
(CN) 简体中文 03
(FI) Finnish 05
(NO) Norwegian 06
(SV) Swedish 07
(NED) Nederland 07
(PL) Polska 08
(DE) Deutsch 09
(HU) Magyarország 10
(RU) Русский 11
(ES) Español 14
(RO) Romanesc 16
(UA) Українська 17
(JP) 日本語 19
(KR) 한국어 20
(TH) ไทย 22
(FR) Français 23
(BG) Българск 24
(IT) Italia 26
(SK) Slovenskýjazyk 27

(EN) English

HOW TO OPERATE SIDE SWITCH

ON/OFF: Single click the side switch to turn the light ON/OFF. When the light is turned on again, it will return to the previously memorized mode.

CHANGE BRIGHTNESS LEVEL: When the flashlight is on, press and hold the side switch and it will cycle through the brightness levels in the following sequence: High→Low→Medium→Turbo→High→Low→Medium→Turbo→High→Low→Medium→Turbo→