SETUP FOR XBOX® | CONFIGURATION POUR XBOX®

Xbox Version only

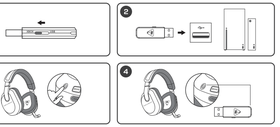

EN
1. Set the USB wireless transmitter to "Xbox" mode
2. Connect the USB wireless transmitter to the USB-A port on Xbox*
3. Power on headset
4. Wait for headset and USB wireless transmitter to pair

ES
1. Configure el transmisor inalámbrico en el modo „Xbox".
2. Conecte el transmisor inalámbrico al puerto USB-A de la Xbox*.
3. Encienda los auriculares
4. Espere a que se empareje los auriculares y el transmisor USB

JP
1. ワイヤレストランスミッターを"Xbox モードに設定します。
2. ワイヤレストランスミッターを Xbox* の USB-A 端子に接続します。
3. ヘッドセットの電源を入れます。
4. ヘッドセットと USB トランスミッターがペアリングされるのを待ちます。

FR
1. Mettez l'émetteur sans-fil en mode « Xbox »
2. Connectez l'émetteur sans-fil au port USB-A de la Xbox*
3. Allumez le casque
4. Attendez que le casque et l'émetteur USB soient appairés

DE
1. Stelle den Funksender auf den Modus „Xbox" ein
2. Verbinde den kabellosen Sender mit dem USB-A Anschluss der Xbox*
3. Schalte das Headset ein
4. Warte, bis Headset und USB Sender gekoppelt sind

KO
1. „Xbox" 모드에 무선 트랜스미터 설정
2. Xbox* 의 USB-A 포트에 무선 트랜스미터 연결
3. 헤드셋 전원 켜기
4. 헤드셋과 USB 트랜스미터가 페어링될 때까지 대기

SETUP FOR PLAYSTATION®, PC AND NINTENDO SWITCH™

CONFIGURATION POUR PLAYSTATION®, PC ET NINTENDO SWITCH™

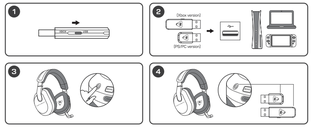

EN
1. Set the USB wireless transmitter to "USB" mode (Xbox version only – all other versions, proceed to step 2)
2. Connect the USB wireless transmitter to the USB-A port on PlayStation®, PC or Nintendo Switch*
3. Power on headset
4. Wait for headset and USB wireless transmitter to pair

ES
1. Configura el transmisor inalámbrico en el modo „USB" (solo en la versión para Xbox; en todas las demás versiones, ve al paso 2).
2. Conecta el transmisor inalámbrico al puerto USB-A en PlayStation®, PC o Nintendo Switch*
3. Enciende los auriculares
4. Espera a que se empareje los auriculares y el transmisor USB

JP
1. ワイヤレストランスミッターを"USB モードに設定します (Xbox バージョンのみ。ワイヤレストランスミッターを PlayStation®、PC、Nintendo Switch* の USB-A 端子に接続します。
3. ヘッドセットの電源を入れます。
4. ヘッドセットと USB トランスミッターがペアリングされるのを待ちます。

FR
1. Mettez l'émetteur sans-fil en mode « USB » (uniquement la version Xbox uniquement ; pour toutes les autres versions, passez à l'étape 2)
2. Connectez l'émetteur sans-fil au port USB-A de la PlayStation®, PC ou Nintendo Switch*
3. Allumez le casque
4. Attendez que le casque et l'émetteur USB soient appairés

DE
1. Stelle den Funksender auf den Modus „USB" ein (nur Xbox-Version — alle anderen Versionen, fahre mit Schritt 2 fort)
2. Verbinde den kabellosen Sender mit dem USB-A Anschluss von PlayStation®, PC oder Nintendo Switch*
3. Schalte das Headset ein
4. Warte, bis Headset und USB Sender gekoppelt sind

KO
1. "USB" 모드에 무선 트랜스미터 설정 (Xbox 버전만 해당 - 기타 모든 버전은 2단계로 진행)
2. USB-A 포트에 무선 트랜스미터 연결 (PlayStation®, PC 또는 Nintendo Switch*)
3. 헤드셋 전원 켜기
4. 헤드셋과 USB 트랜스미터가 페어링될 때까지 대기

Regulatory Compliance Statements for the STEALTH 600 GEN 3
(Wireless Gaming Headset – Headset Model: HWBB0001 & Dongle Model: HWAA0001 & HWAA0010)

Federal Communications Commission (FCC) Compliance Notices
Class B Interference Statement
This equipment has been tested and found to comply with the limits for a Class B digital device, pursuant to Part 15, Subpart B of the FCC Rules. These limits are designed to provide reasonable protection against harmful interference in a residential installation. This equipment generates, uses, and can radiate radio frequency energy and, if not installed and used in accordance with the instructions, may cause harmful interference to radio communications. However, there is no guarantee that interference will not occur in a particular installation. If this equipment does cause harmful interference to radio or television reception, which can be determined by turning the equipment off and on, the user is encouraged to try to correct the interference by one or more of the following measures:

- Reorient or relocate the receiving antenna.
- Increase the separation between the equipment and receiver.
- Connect the equipment into an outlet on a circuit different from that to which the receiver is connected.
- Consult the dealer or an experienced radio/TV technician for help.

FCC Caution:
This device complies with Part 15 of the FCC Rules. Operation is subject to the following two conditions: (1) This device may not cause harmful interference, and (2) this device must accept any interference received, including interference that may cause undesired operation. This product is compliant with the Consumer Product Safety Improvement Act of 2008, Public Law 110–314 (CPSIA).

CANADA statement:
This device complies with Innovation, Science and Economic Development Canada's licence-exempt RSS(s). Operation is subject to the following two conditions:
(1) This device may not cause interference, and
(2) This device must accept any interference, including interference that may cause undesired operation of the device.

Le présent appareil est conforme aux CNR d'Innovation, Sciences et Développement économique Canada exempt(s) de licence(s) applicables aux appareils radio exempts de licence. L'exploitation est autorisée aux deux conditions suivantes :
(1) l'appareil ne doit pas produire de brouillage ;
(2) l'utilisateur de l'appareil doit accepter tout brouillage radioélectrique subi, même si le brouillage est susceptible d'en compromettre le fonctionnement.

Radiation Exposure Statement:
The product complies with Canada portable RF exposure limits set forth for an uncontrolled environment and are safe for intended operation as described in this manual. The further RF exposure reduction can be achieved if the product can be kept as far as possible from the user body or set the device to lower output power if such function is available.

Le produit est conforme aux limites d'exposition pour les appareils portables RF pour les Etats-Unis et le Canada établies pour un environnement non contrôlé. Le produit est sûr pour un fonctionnement tel que décrit dans ce manuel. La réduction aux exposition RF peut être augmentée si l'appareil peut être conservé aussi loin que possible du corps de l'utilisateur ou que le dispositif est réglé sur la puissance de sortie la plus faible si une telle fonction est disponible.

For warranty information and service, please visit **www.turtlebeach.com/warranty**

WARRANTY SERVICE FOR PURCHASERS IN AUSTRALIA

Our goods come with guarantees that cannot be excluded under the Australian Consumer Law. For complete details please visit **www.turtlebeach.com/warranty.**

To make a warranty claim in Australia during the Warranty Period, Purchaser should contact the VTB repair centre: Tecworks International Pty Ltd, 13 Distribution Place, Seven Hills NSW 2147, Tel: 1300 074 512

Any changes or modifications not expressly approved by the party responsible for compliance could void the user's authority to operate this equipment.
Note: Shielded cables must be used with this unit to ensure compliance with the relevant regulations.
Portable Transmitter Statement:
Its product comply with the FCC portable RF exposure limit set forth for an uncontrolled environment and are safe for intended operation as described in this manual. The further RF exposure reduction can be achieved if the product can be kept as far as possible from the user body or set the device to lower output power if such function is available.

European Union and European Fair Trade Association (EFTA) Regulatory Compliance

Declaration of Conformity

Marking by this symbol: CE UK CA

Hereby, Voyetra Turtle Beach Inc. declares that **Stealth 600 Gen 3** Headset Model: HWBB0001 & Dongle Model: HWAA0001 & HWAA0010 is in compliance with Directive 2014/30/EU(EMC), 2014/53/EU(RED), 2014/35/EU(LeVoltage), 2015/863 amending Annex II to 2011/65/EC(RoHS2), 2012/19/EU (WEEE), 2006/1907/EU (REACH), 94/62/EU (PACKAGING), 2006/66/EU (Battery), Electromagnetic Compatibility Regulations 2016(EMC), Radio Equipment Regulations 2017(Radio), Electrical Equipment Regulations 2016(LeVoltage), The Restriction of the Use of Certain Hazardous Substances in Electrical and Electronic Equipment Regulations 2012.

The full text of the EU/UK declaration of conformity is available at the following internet address:
http://www.turtlebeach.com/homologation

Radio frequency: 2400MHz
Operating frequency: 2402~2483.5MHz
Max. Output power: 4 dBm

This symbol on the product or its packaging indicates that this product must not be disposed of with your other household waste. Instead, it is your responsibility to dispose of your waste equipment by handing it over to a designated collection point for the recycling of waste electrical and electronic equipment. The separate collection and recycling of your waste equipment at the time of disposal will help conserve natural resources and ensure that it is recycled in a manner that protects human health and the environment. For more information about where you can drop off your waste for recycling, please contact your local authority, or where you purchased your product.

Turtle Beach Europe Ltd is obligated as a producer with a main activity of selling under The Producer Responsibility Obligations (Packaging Waste) Regulations 2007. To fulfill our obligation we are registered with Comply Direct and their Recycling Room. Here you will find advice and information on packaging waste management, recycling symbols and the waste hierarchy principles of reduce, reuse and recycle. **https://www.complydirect.com/the-recycling-room/** For instructions in other languages, please visit **http://www.turtlebeach.com/homologation**

Copyright © 2024, Voyetra Turtle Beach, Inc. All rights reserved. No part of this document may be reproduced without permission, Any product names mentioned in this guide may be trademarks or registered trademarks and are the property of their respective owners.

この装置は、クラス B 機器です。この装置は、住宅環境で使用することを目的としています。この装置がラジオやテレビジョン受信機に近接して使用される場合、受信障害を引き起こすことがあります。
取扱説明書に従ってご正しい取り扱いをしてください。 VCCI — B

Warning: To prevent possible hearing damage, do not listen at high volume levels for long periods.

Let's support a healthier planet. TRT-CA-EN-PRINT-MIXED-FSC-MIX-C-000000-00-00-00