

# MACH

by eufy Clean

# V1 Ultra

Owner's Manual



**Table of Contents**

**Overview ..... 02**

**Button Control ..... 03**

**Charging ..... 04**

**Turning On ..... 05**  
Initial Setup

**Using the MACH Vacuum Cleaner 06**  
Add Water and Floor Cleaner  
Start / Stop cleaning

**LCD Screen Guide ..... 09**

**Selecting a Cleaning Mode ..... 10**

**Using the Trigger ..... 10**

**Using the Menu ..... 11**

**Status Light Indication ..... 12**

**Turning Voice Prompts On or Off 13**

**Maintenance ..... 13**  
Self-Cleaning and Self-Drying  
Drying of the Rolling Brush  
Clean the Dirty Water Tank  
Enable Descaling Mode  
Clean the Rolling Brush Manually  
Clean the High-Performance Filter  
Clean the Removable Cover  
Clean the Steam Nozzles

**Troubleshooting ..... 19**







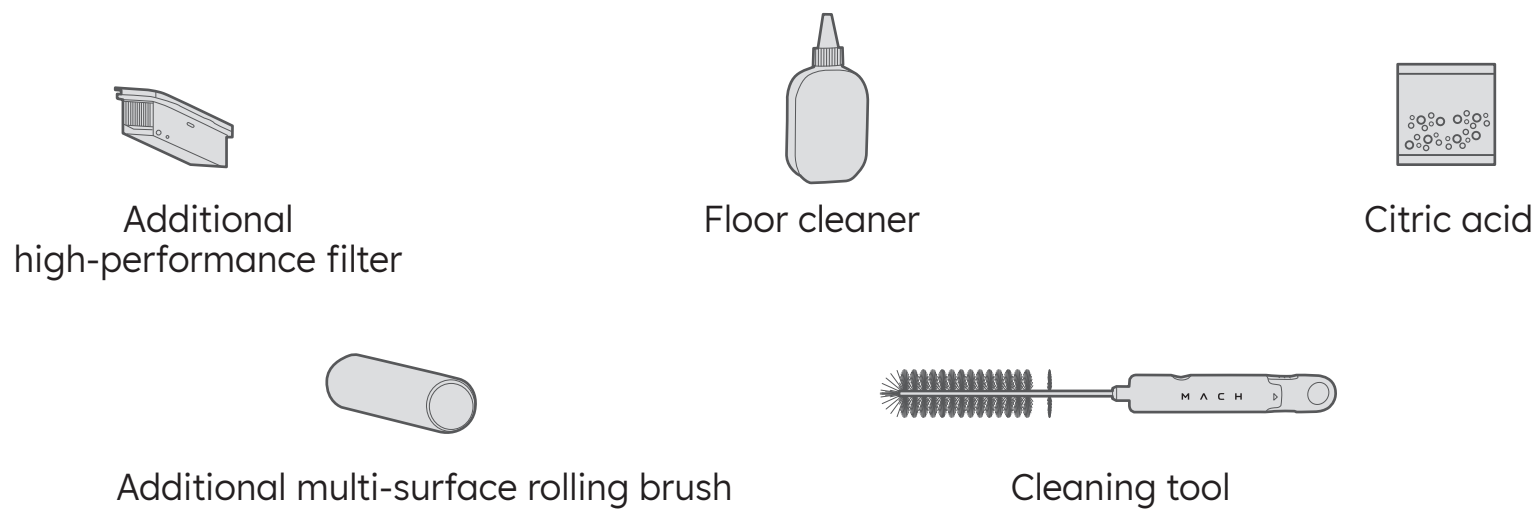
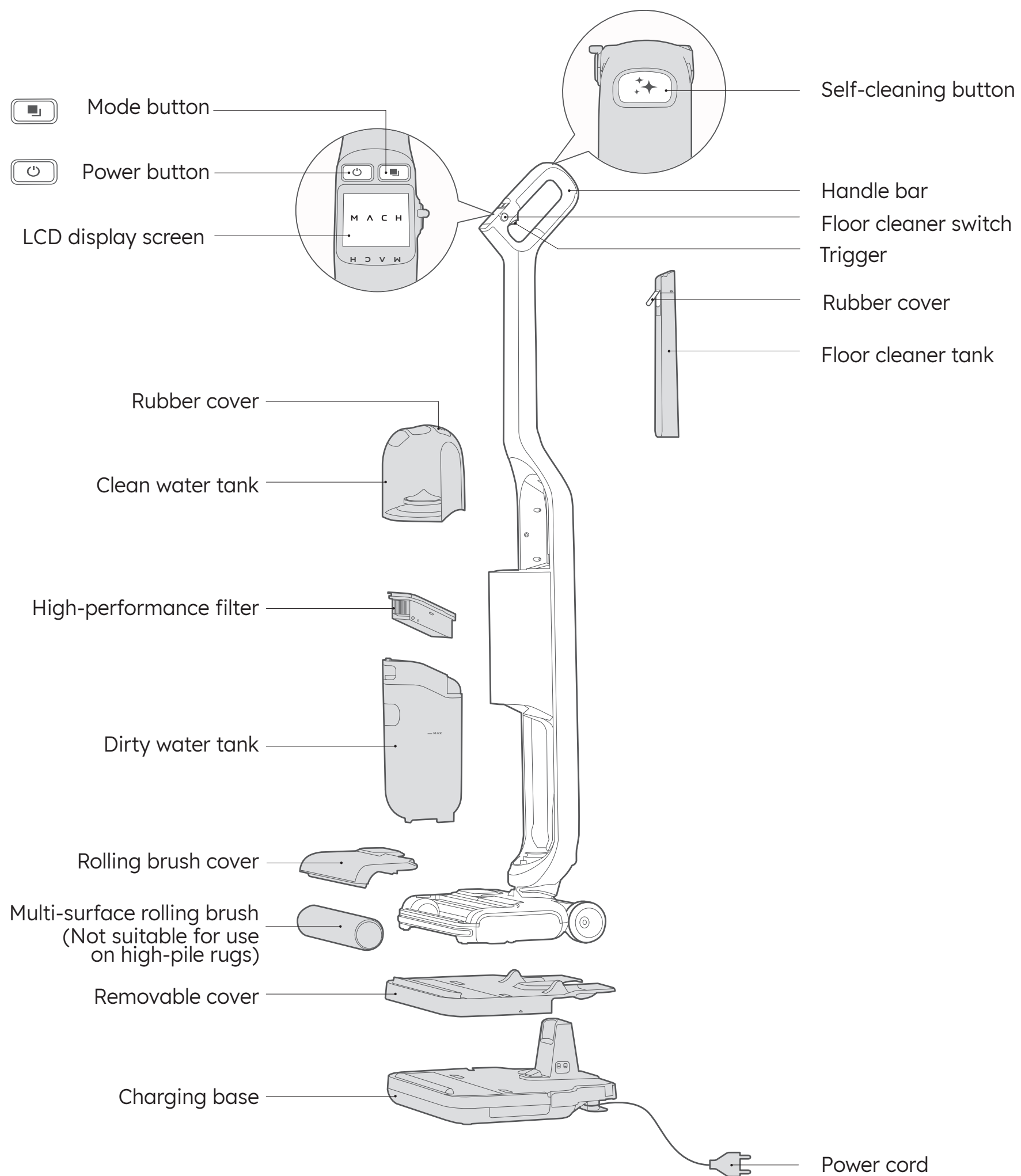



**Specifications ..... 20**

**Customer Service ..... 21**

# Overview



# Button Control

Action		Function
	Press and hold the power button for 1 second	<ul style="list-style-type: none"><li>• Turn on or off</li></ul>
	Press the power button	<ul style="list-style-type: none"><li>• During cleaning, pause or resume current task</li><li>• During menu setting, skip to the previous menu option</li></ul>
	Press and hold the mode button for 1 second	<ul style="list-style-type: none"><li>• Enter menu setting mode</li></ul>
	Press the mode button	<ul style="list-style-type: none"><li>• Select a mode<ul style="list-style-type: none"><li>• Smart mode (default)</li><li>• Steam mode</li><li>• Suction mode</li></ul></li><li>• During menu setting, skip to the next menu option</li></ul>
	Press the self-cleaning button	<ul style="list-style-type: none"><li>• Start self-cleaning and self-drying</li></ul>
	Press and hold the self-cleaning button for 2 seconds	<ul style="list-style-type: none"><li>• Turn voice prompts on or off</li></ul>
	Press the self-cleaning button three times consecutively (during cleaning)	<ul style="list-style-type: none"><li>• Activate or deactivate Jetblade™ floor quick-drying function</li></ul>
	Hold the trigger	<ul style="list-style-type: none"><li>• In smart mode, activate more powerful cleaning</li><li>• In steam mode, release steam</li><li>• In suction mode, activate more powerful suction</li></ul>
	Hold the trigger for 2 seconds (when placed on the charging base)	<ul style="list-style-type: none"><li>• Dry the rolling brush</li></ul>
	Press the trigger	<ul style="list-style-type: none"><li>• During menu setting, confirm a selection</li></ul>
	Turn anticlockwise	Turn the floor cleaner switch on
	Turn clockwise	Turn the floor cleaner switch off



# Charging

Before first use, fully charge the MACH Vacuum Cleaner for 4 hours.

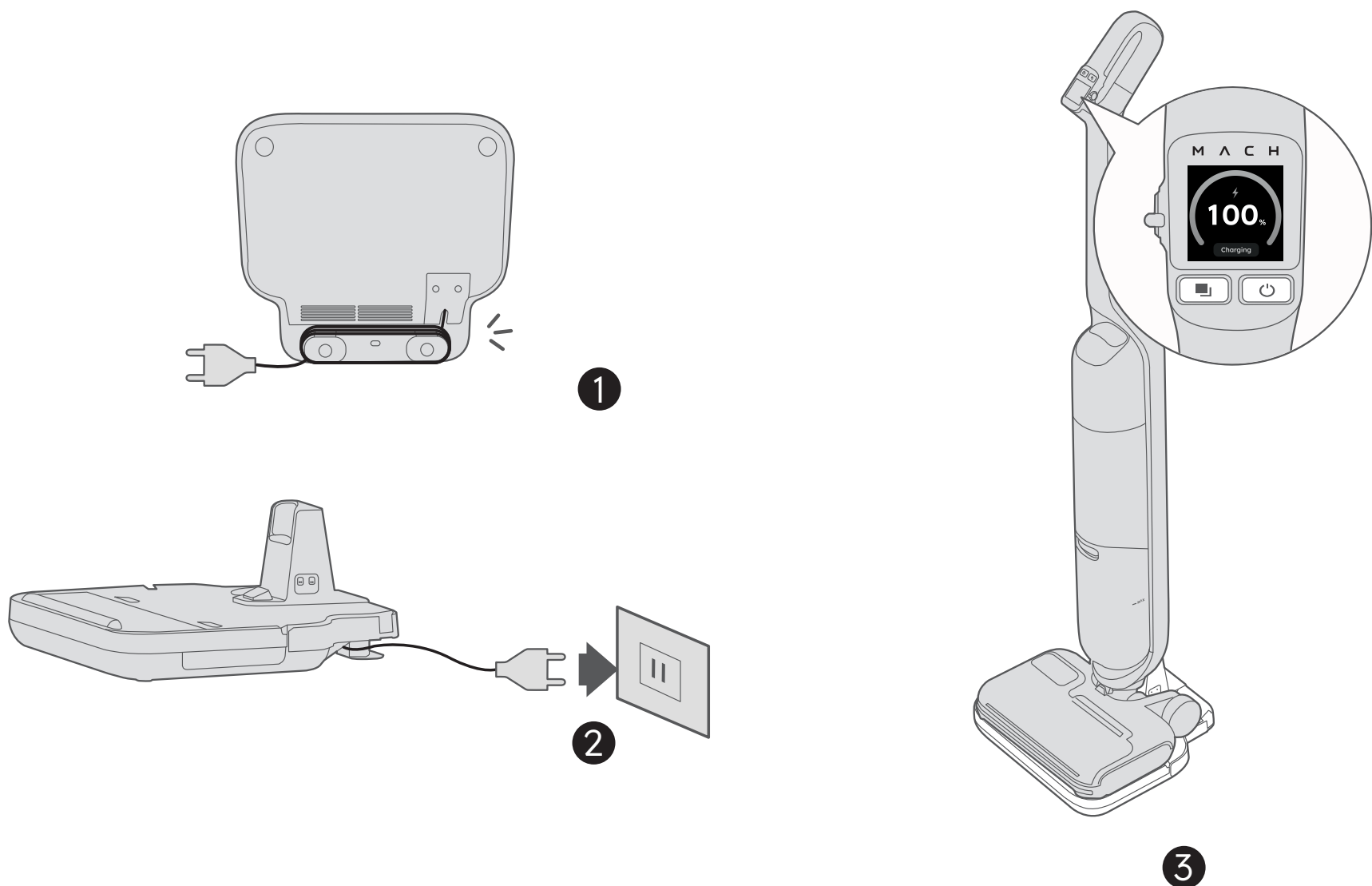

- 1 Wrap your power cable as needed and keep your cable organized.
- 2 Connect the power cord to a power outlet.
- 3 Place the MACH Vacuum Cleaner onto the charging base.
  - The LCD display lights up and you will hear a voice prompt, indicating that the MACH Vacuum Cleaner starts charging.



- The power plug varies by region.
- The charging speed depends on the working mode and ambient temperature. Before use, wait patiently until the charging is complete.

## Turning On

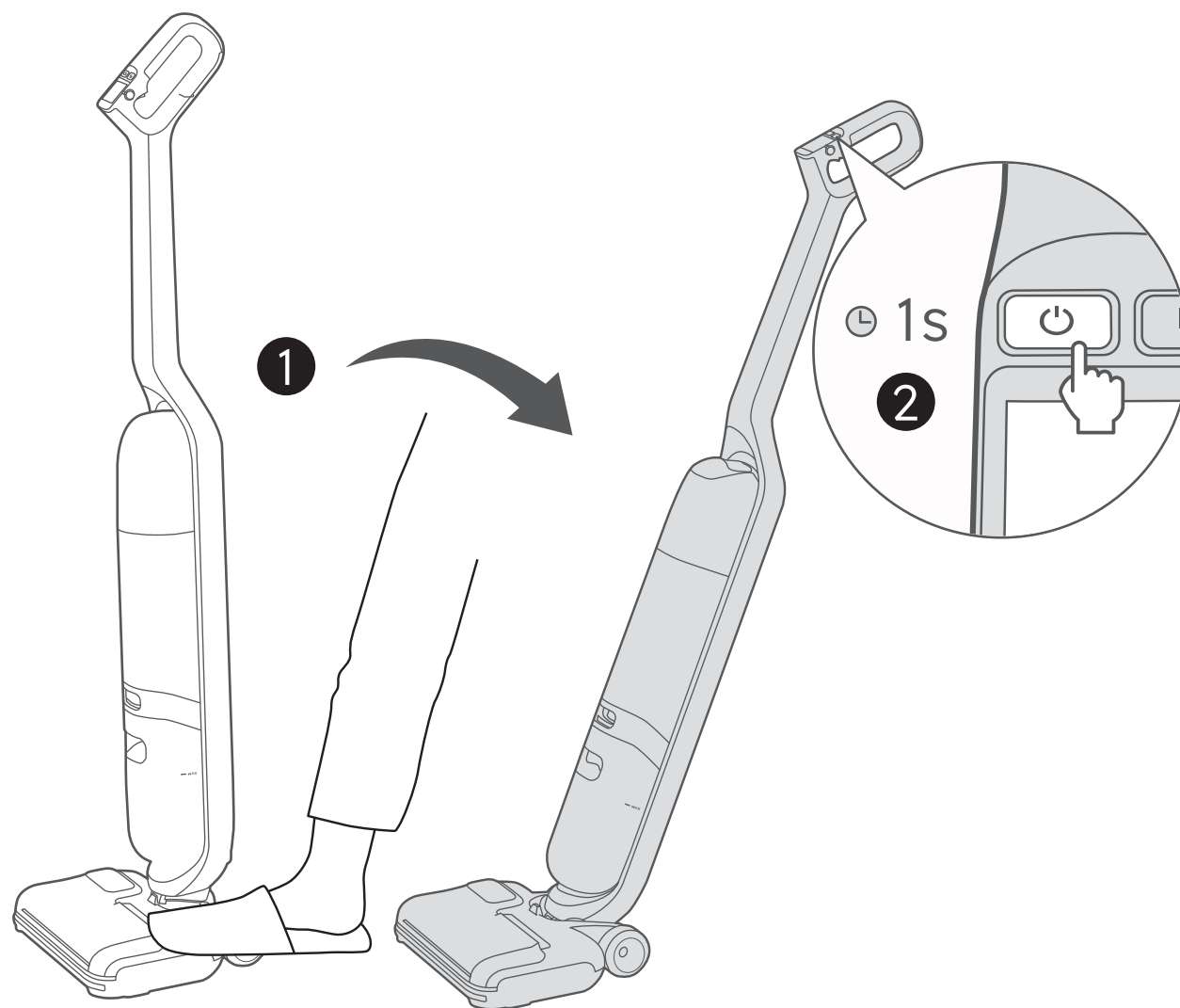

- 1 Gently step on the foot pedal and push the handle bar backward until you hear a click.
- 2 Press and hold the power button for 1 second to turn on the MACH Vacuum Cleaner.
  - The LCD display lights up.

## Initial Setup

Before you start, make sure that:

- Your smartphone or tablet is running iOS 10.0+ or Android 5.0+.
- The 2.4GHz band wireless signal is enabled on your wireless router.

For first-time use, the boot animation will guide you to learn the basic operations, select a voice prompt language, scan the QR code to download the eufy Clean app, and complete the Wi-Fi connection.

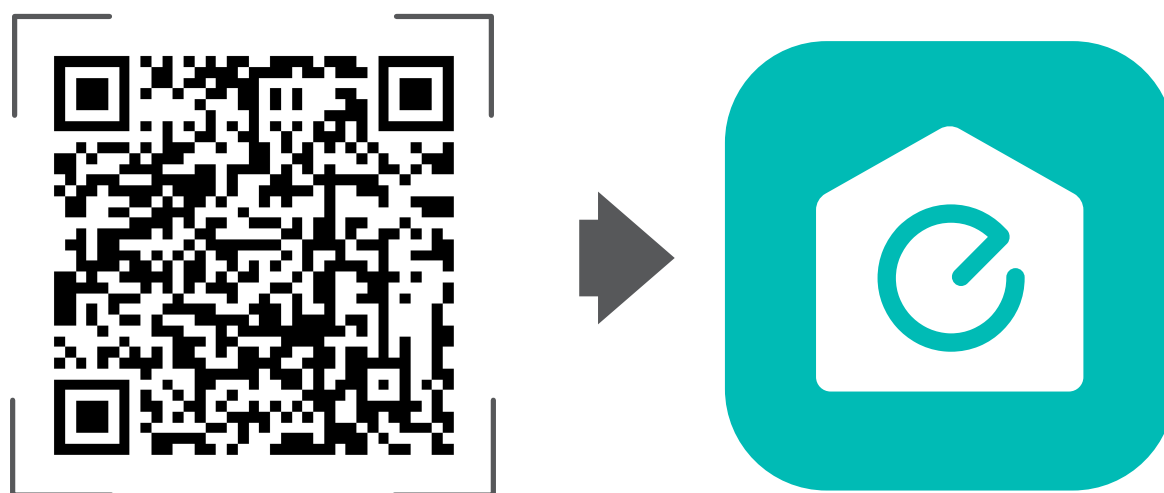

- To better understand the operation and maintenance of this device, and obtain the latest product services and information, please scan the QR code to download the eufy Clean app.

# Using the MACH Vacuum Cleaner

## Add Water and Floor Cleaner

### Add Clean Water

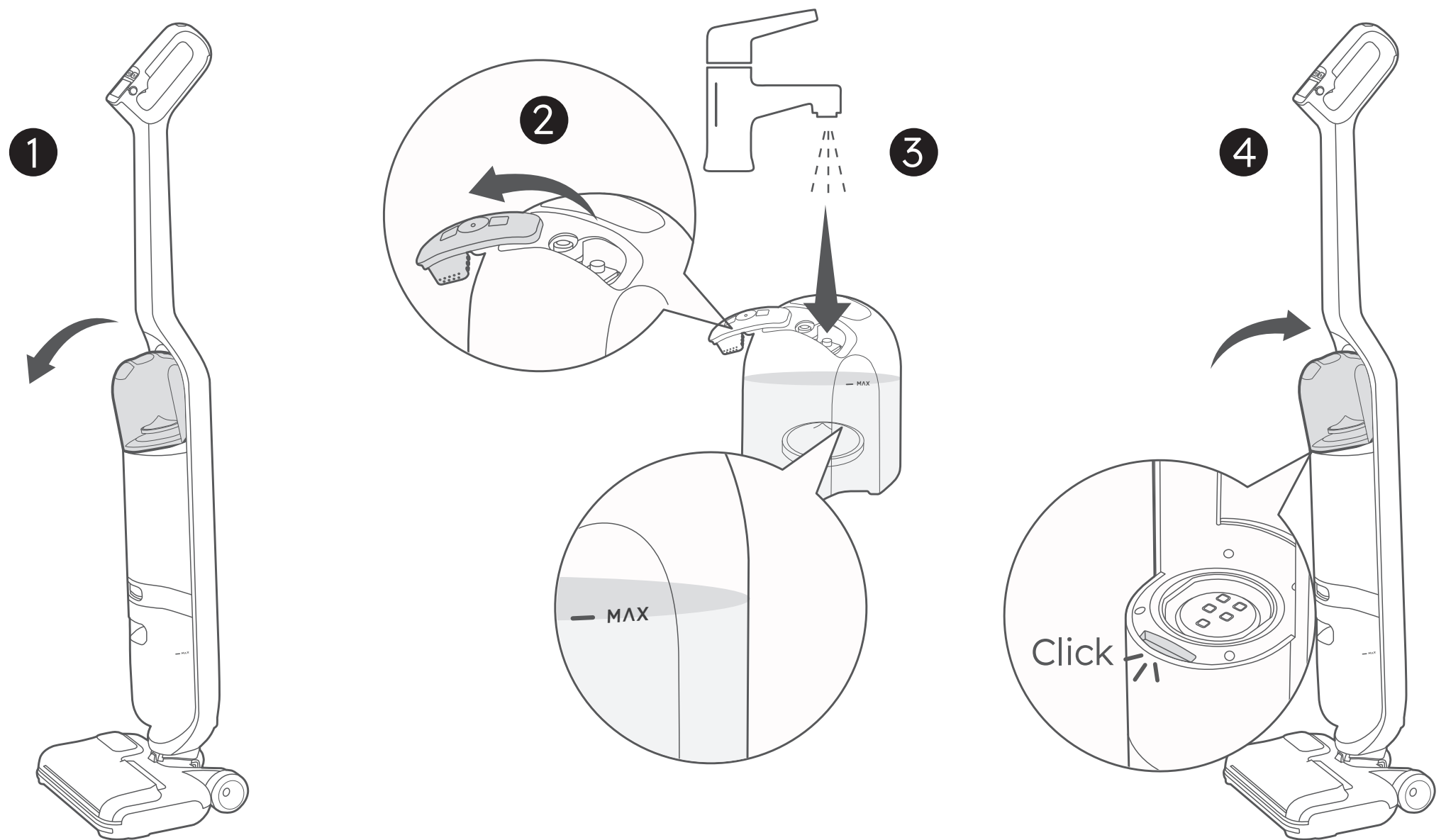

1 Remove the clean water tank from the MACH Vacuum Cleaner.

2 Open the rubber cover.

3 Add tap water until it reaches the MAX water line.



• Do not use mineral or purified water.

4 Replace the clean water tank.

• You will hear a click when the clean water tank is locked in place.

## Add Floor Cleaner

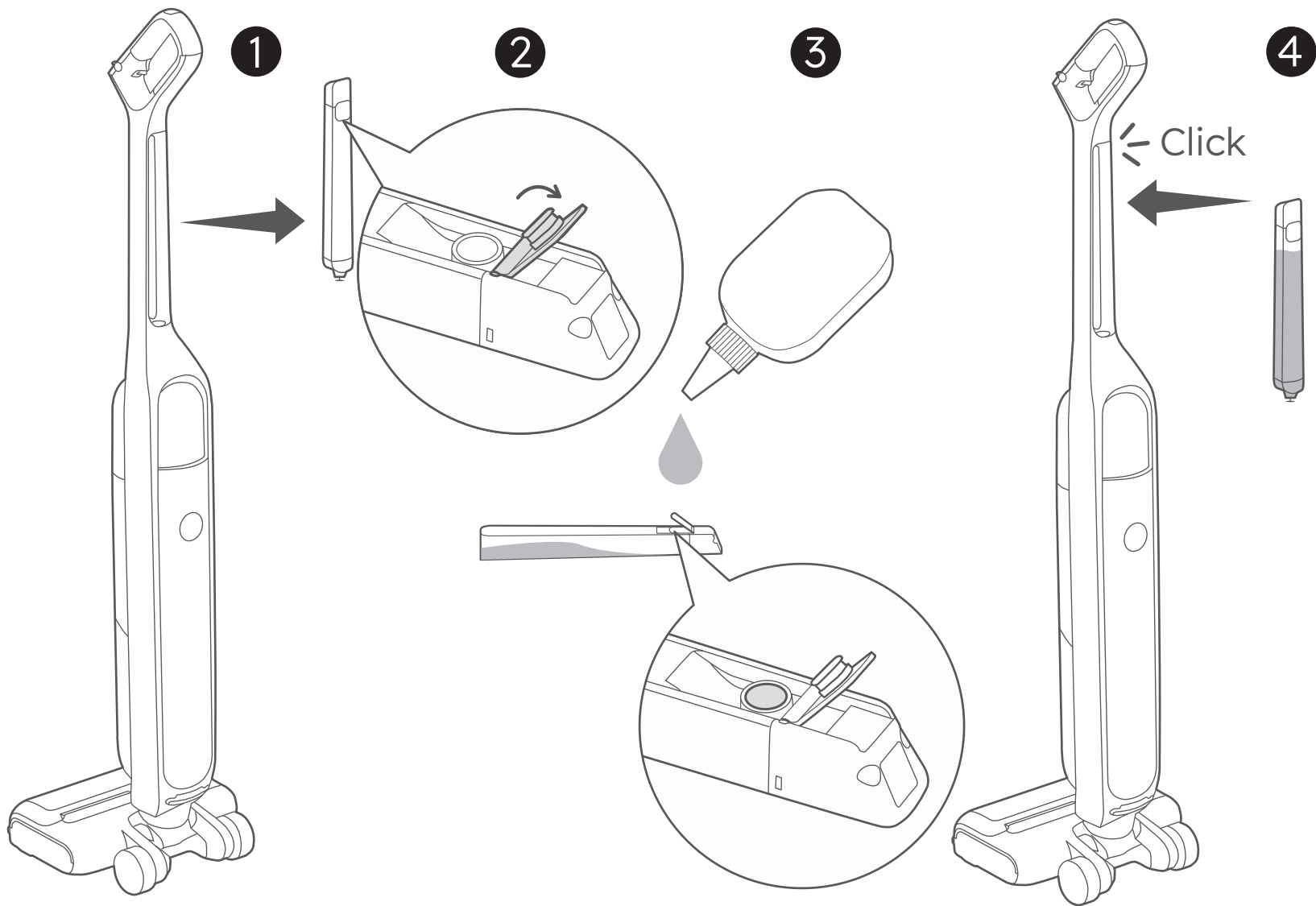

- 1 Remove the floor cleaner tank.
- 2 Open the rubber cover.
- 3 Add floor cleaner into the floor cleaner tank.
- 4 Replace the floor cleaner tank. You will hear a click when it is locked in place.



- To use the floor cleaner during cleaning, make sure the floor cleaner switch is turned on.
- Do not add hot water above 50 degrees, alcohol and corrosive liquid into the water tank.
- Use the floor cleaner designated by eufy only. Use with any other cleaner may cause severe damage to the MACH Vacuum Cleaner.
- Do not add floor cleaner with too much foam as it will cause false alarms.
- Do not put the water tank into a microwave for heating.

# Start / Stop cleaning



- The MACH Vacuum Cleaner cannot clean high-pile rugs more than 1cm in height.
- Do not clean carpets which are made of materials including wool or other animal furs.
- It is recommended to clean your carpets in suction mode.

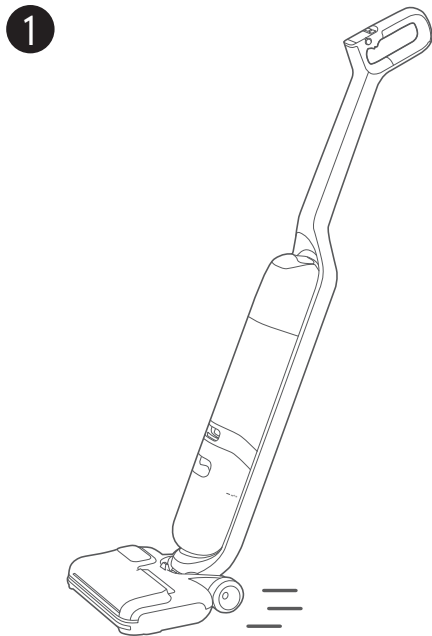

After Wi-Fi setup, start cleaning in the smart mode by default.

- To change the cleaning mode, refer to the "Selecting a Cleaning Mode" section.
- To pause or resume current task, press the power button.

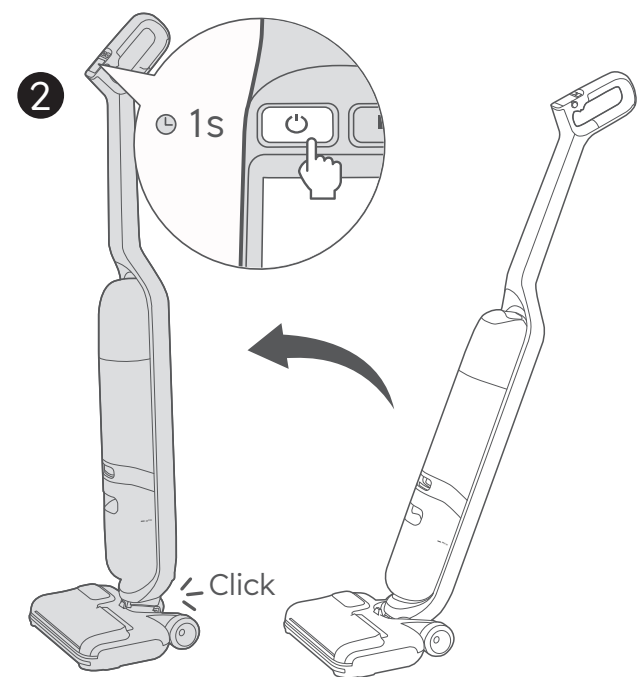

To stop cleaning,

- press and hold the power button for 1 second; or
- push the handle bar forward until you hear a click.

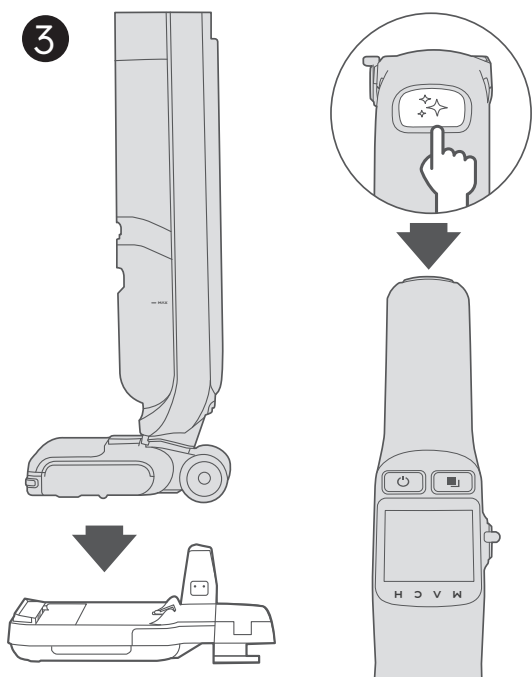

Place the MACH Vacuum Cleaner onto the charging base to charge, and then press the self-cleaning button to start self-cleaning and self-drying (see the **Maintenance** section).

# LCD Screen Guide

The LCD screen will show you the working status of the MACH Vacuum Cleaner.

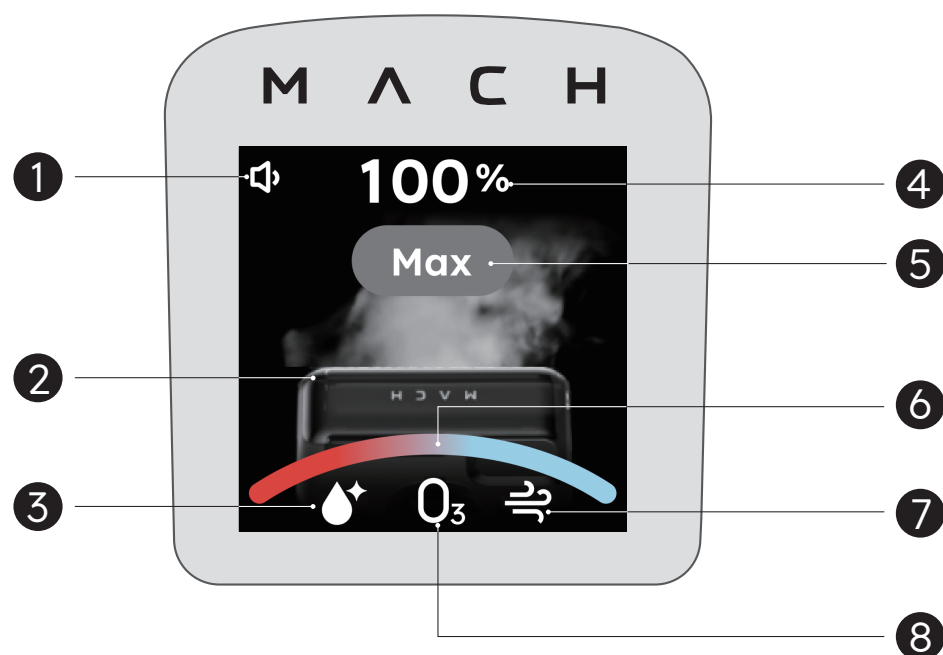

- 1 Shows current volume level of voice prompts (High / Low / Mute)
- 2 Shows the animation of current work mode
- 3 Lights up when floor cleaner switch is turned on
- 4 Shows current charging status / battery level  
Shows current mode name when switching work modes
- 5 Lights up when operating the device under maximum power condition
- 6 Intelligently shows current cleanliness status of your floor
- 7 Lights up when Jetblade™ floor quick-drying function is activated
- 8 Lights up when ozone disinfection is enabled



Smart mode

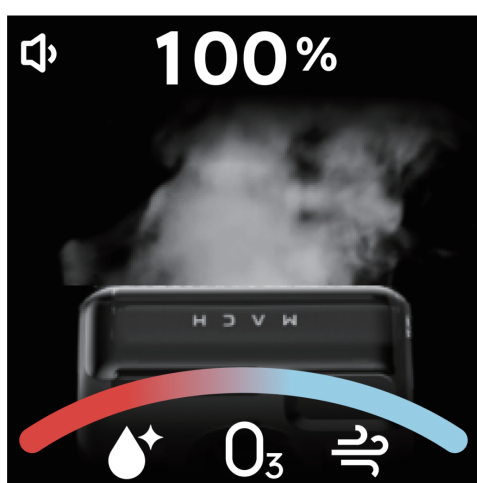

Steam mode

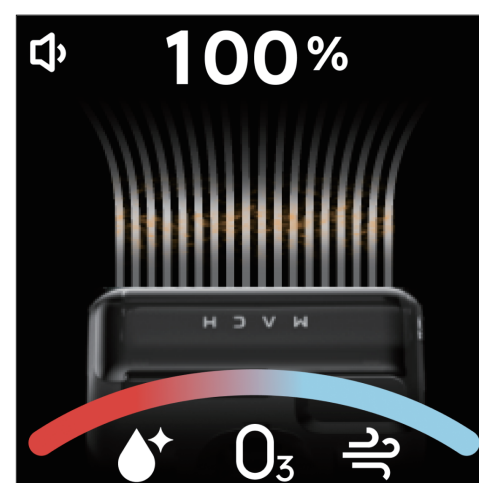

Suction mode

The different color of light bar indicates different cleanliness status.

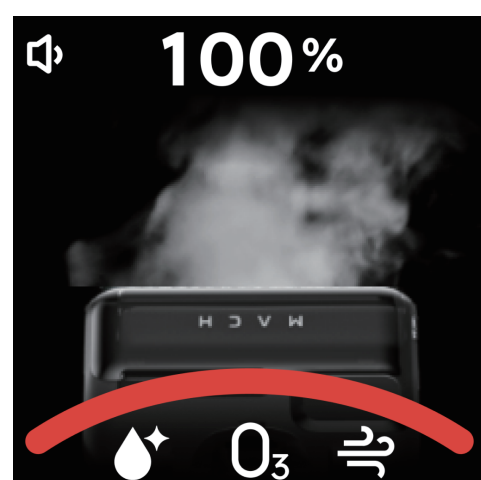

Dirty

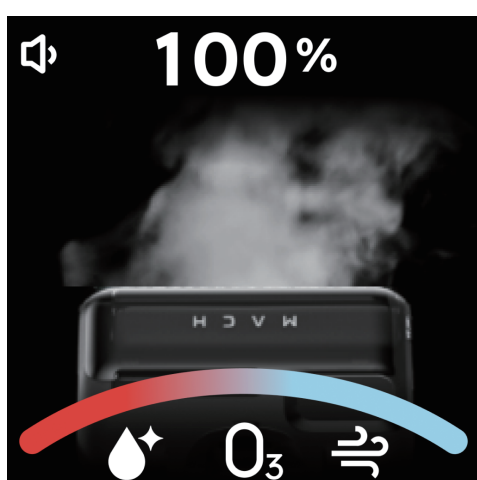

Half-dirty

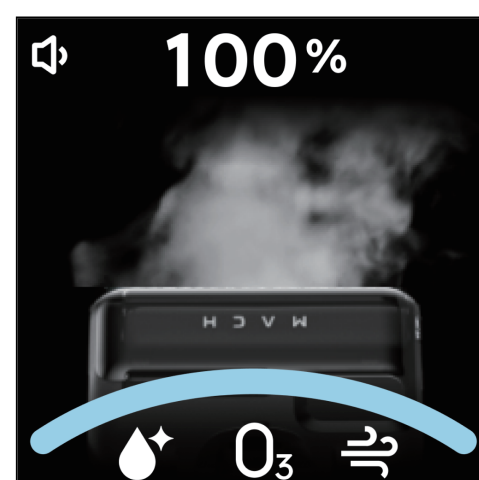

Clean

# Selecting a Cleaning Mode

During cleaning, press the mode button to select a cleaning mode.

- You will hear the corresponding voice prompt when a mode is selected.

	Mode	Use
	Smart mode (default)	For daily mopping and hard floor washing
	Steam mode	<p>Ideal for removing stubborn stains and bacteria</p> <p>In this mode:</p> <ul style="list-style-type: none"><li>• Steam will be released only when you hold the trigger, and stopped when you release the trigger.</li><li>• Children and pets should be supervised to ensure they do not play with this appliance.</li><li>• Water appearing on the floor is a normal phenomenon.</li><li>• When the steam temperature exceeds 130°C/266°F, the MACH Vacuum Cleaner will automatically turn off for self-protection.</li><li>• Once the MACH Vacuum Cleaner is lifted off the ground, it will pause working.</li><li>• It is recommended to use the steam mode on your sealed hardwood, marble, tile, and stone floors to avoid any damage.</li></ul>
	Suction mode	Ideal for carpet cleaning or soaking up dry / liquid waste on the floor

# Using the Trigger

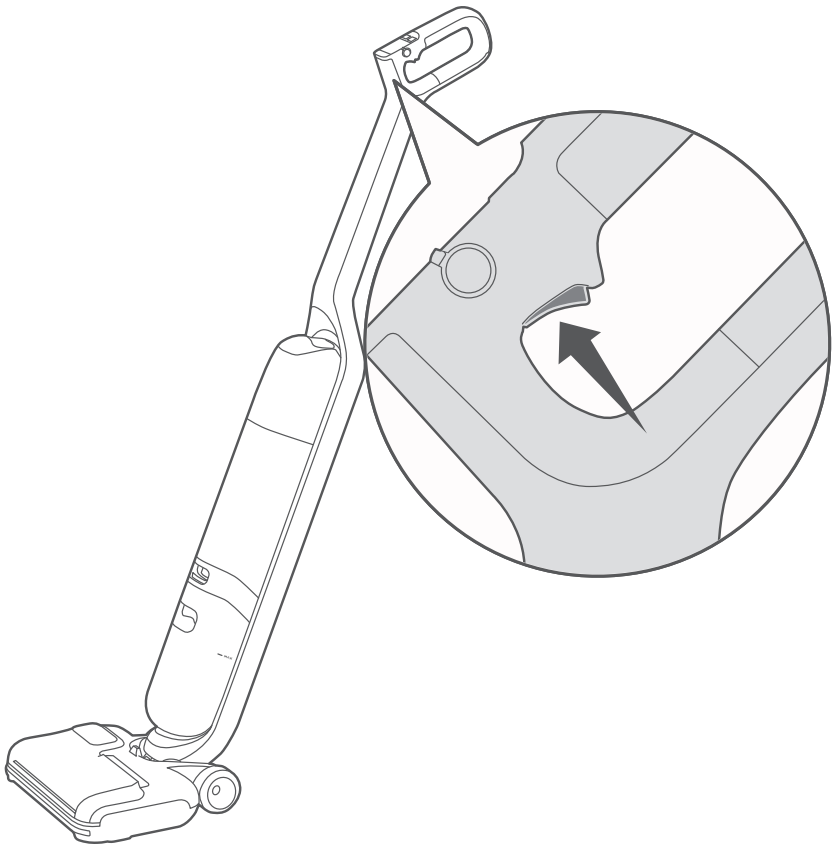

- In smart or suction mode, press and hold the trigger. The current function will be strengthened.
- In steam mode, press and hold the trigger to release steam.
- Release the button to deactivate the feature.





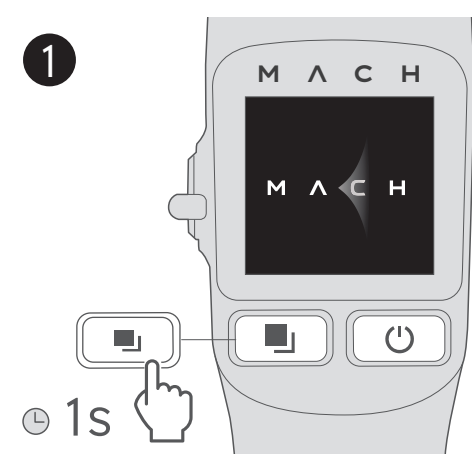

# Using the Menu

From the menu, you can access additional features and information.

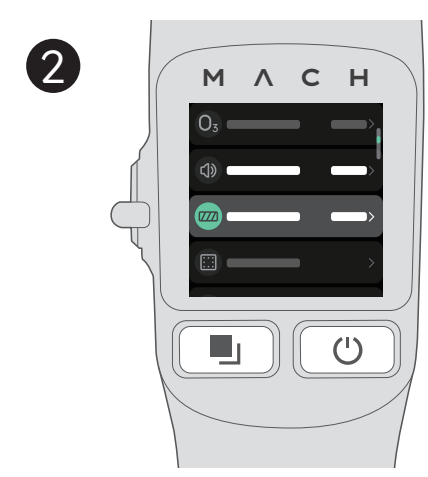

- Press and hold the mode button for 1 second to access the menu options.
- Select a language.
  - Adjust volume.
  - Enable or disable EcoClean™ Ozone disinfection. The **O<sub>3</sub>** icon is displayed when this feature is enabled.
  - Enable or disable the descaling mode.
  - Reset the Wi-Fi connection: The Wi-Fi connection may be interrupted due to network change. In this case, reset the Wi-Fi connection, re-add the device via the eufy Clean app, and complete the Wi-Fi setup.
  - View the basic information of the MACH Vacuum Cleaner.
  - Restore factory settings.
  - Show the life span of consumable materials including rolling brush and filter. If the consumable material has been replaced with a new one, you can reset the progress bar to re-monitor its life span.



- Press the mode / power button to select an option, and then press the trigger to confirm.
-  Select the next menu option
  -  Select the previous menu option
  -  Confirm a selection

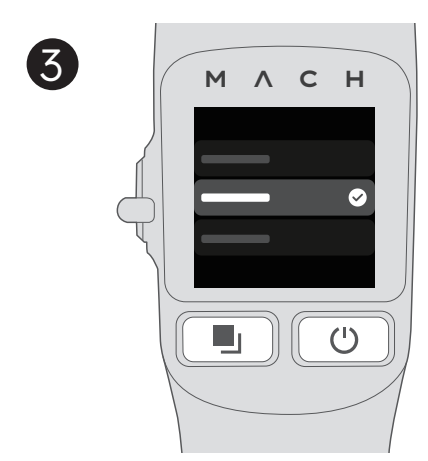

To select a sub-menu, repeat step 2.

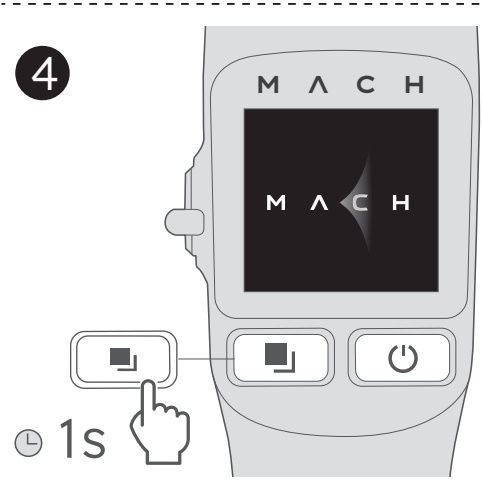

After menu setting, press and hold the mode button for 1 second to exit.

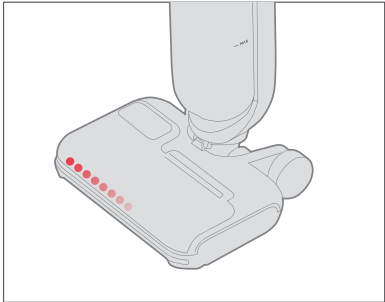
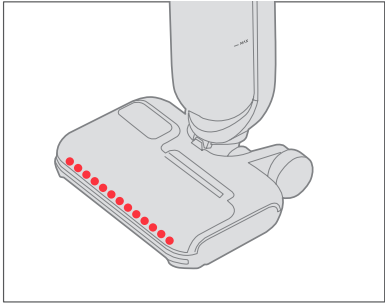
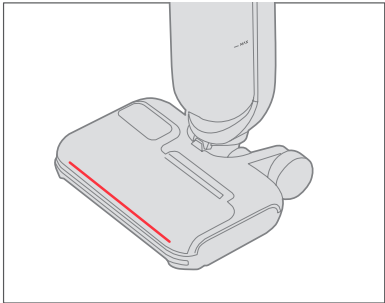
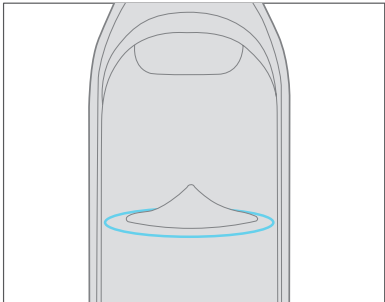
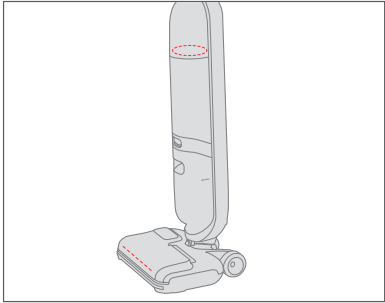

# Status Light Indication

Status lights	Indication		Status
Steam status light		Scrolling red light	Preparing steam
		Pulsing red light	Ready for steam release
		Steady red	Release steam (when holding the trigger)
	Off		Exit steam mode
Ozone status light		Steady white	Enable ozone disinfection
	Off		Disable ozone disinfection
Steam status light + Ozone status light		Flashing red (Both lights)	Indicate that you need to start self-cleaning or clean the dirty water tank



- When the MACH Vacuum Cleaner is upright and idle for 5 minutes, and you have not started self-cleaning or cleaned the dirty water tank, the red status lights will flash and continue for up to 5 minutes.
- To turn off the red warning lights, follow the on-screen instructions to start self-cleaning or clean the dirty water tank.
- You can also turn off the red lights via the eufy Clean app.

## Turning Voice Prompts On or Off

Press and hold the self-cleaning button for 2 seconds to turn the voice prompts on or off.

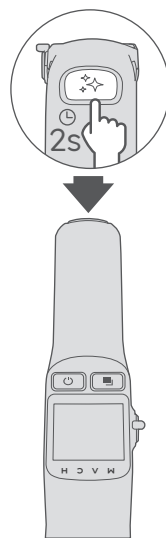

## Maintenance

### Self-Cleaning and Self-Drying



- Make sure you have filled more than half of the clean water tank before self-cleaning.
- To avoid any damage to the mopping head of the MACH Vacuum Cleaner, do not rinse or soak it in water.
- Do not remove the rolling brush cover during self-cleaning. Make sure the rolling brush cover is installed in place to avoid any damage to the MACH Vacuum Cleaner or hurting your fingers.

1

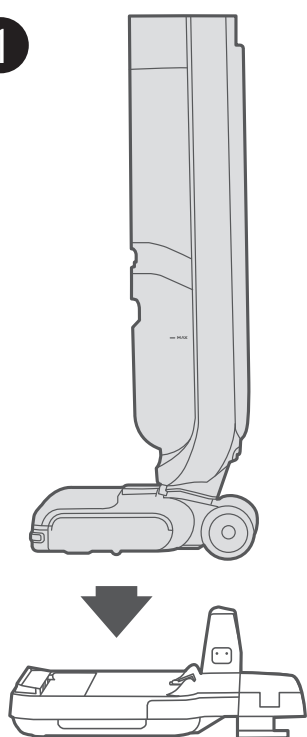

After cleaning, place the MACH Vacuum Cleaner onto the charging base.

2

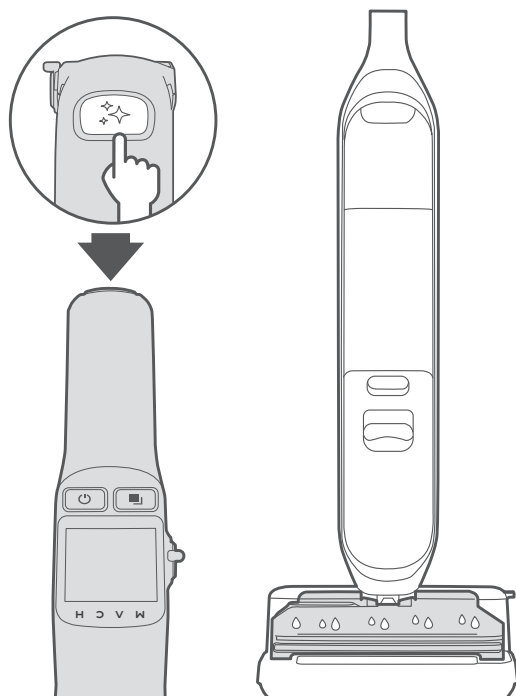

Press the self-cleaning button.

- The MACH Vacuum Cleaner will clean and self-dry the rolling brush automatically.
- For a better cleaning effect, turn on the floor cleaner switch before self-cleaning.
- When the rolling brush starts self-drying, the system will prompt you to clean the dirty water tank.

## Drying of the Rolling Brush

If only the rolling brush needs to be dried, hold the trigger for 2 seconds when the MACH Vacuum Cleaner is on the charging base.

- The device begins drying of the rolling brush.

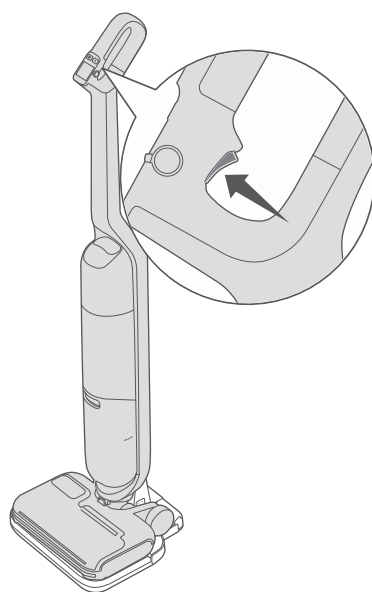

## Clean the Dirty Water Tank

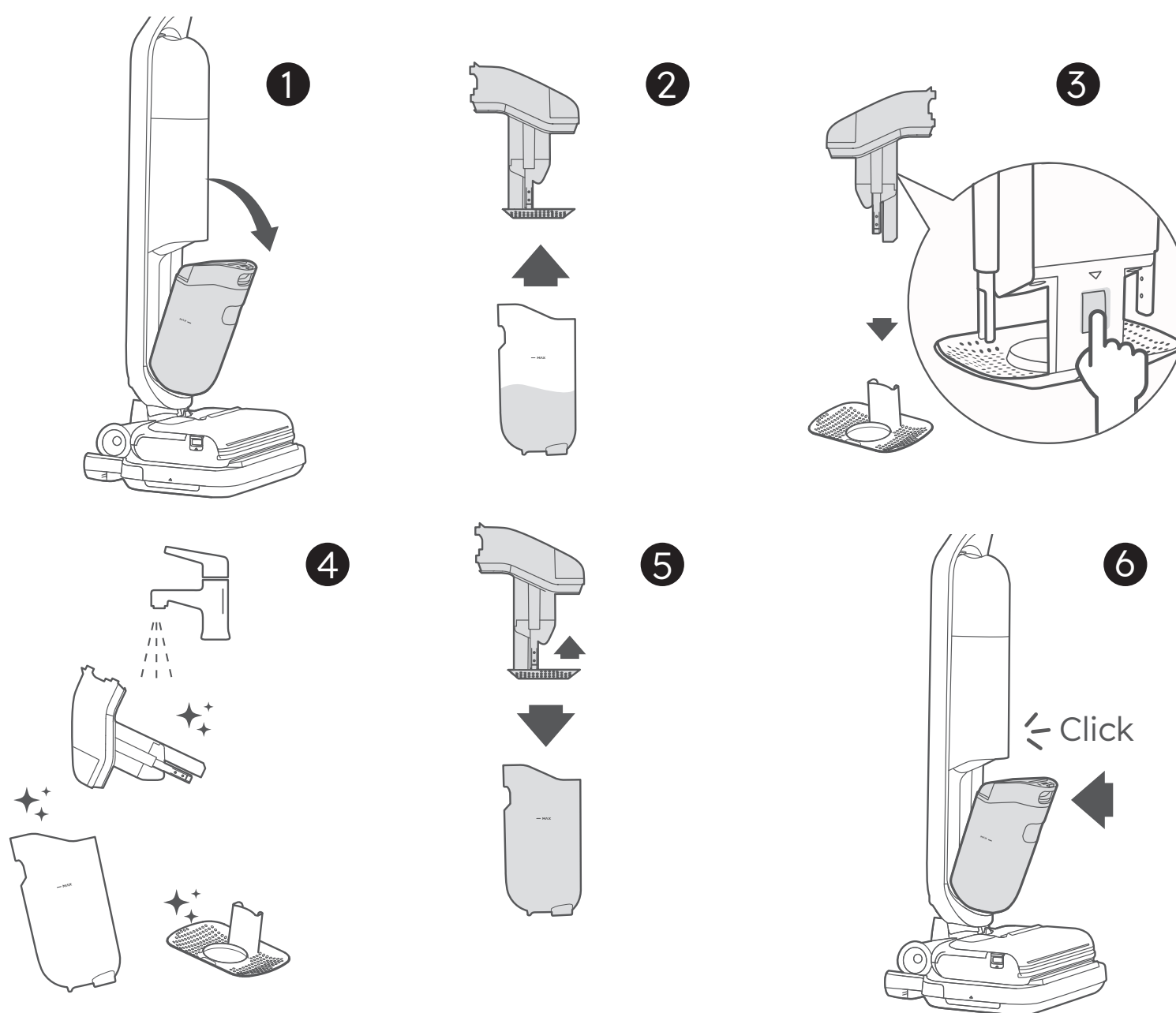

- 1 Remove the dirty water tank.
- 2 Separate the top container from the dirty water tank.
- 3 Remove the dry waste separator.
- 4 Rinse the dirty water tank and all components thoroughly with water.
- 5 Reassemble the dirty water tank.
- 6 Push the dirty water tank back into the MACH Vacuum Cleaner.

## Enable Descaling Mode

Steam release may be decreased after the MACH Vacuum Cleaner has been used for a period of time. It is recommended to descale the MACH Vacuum Cleaner every half a year.

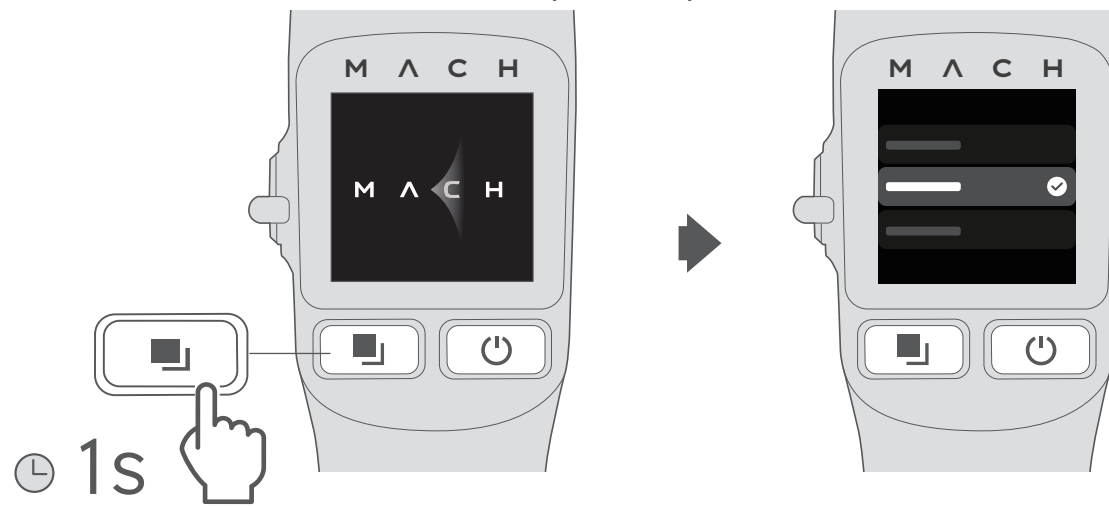

- 1 Press and hold the mode button for 1 second to access the menu options.
- 2 Press the mode / power button repeatedly to select the descaling mode, and then press the trigger to confirm.
- 3 Follow the on-screen instructions and voice prompts to descale the MACH Vacuum Cleaner.

## Start descaling

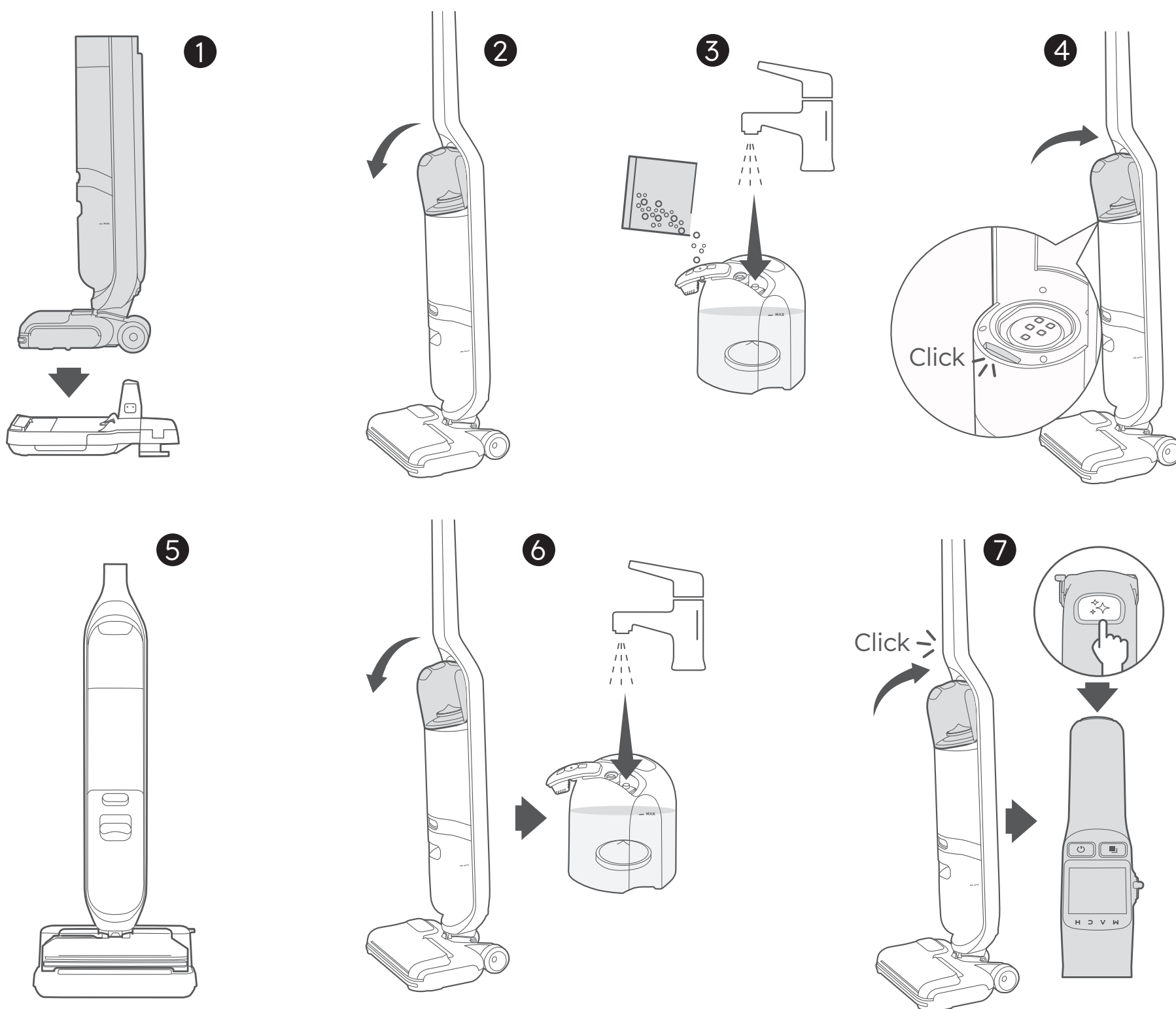

- 1 Place the MACH Vacuum Cleaner on the charging base.
- 2 Remove the clean water tank.
- 3 Open the plastic bag and pour the whole bag of citric acid into the clean water tank. Then add clean water until it reaches the MAX water line. Shake them well before using.
- 4 Replace the clean water tank.
- 5 Start descaling.
- 6 After descaling, remove and clean the clean water tank. Then fill it more than half way with clean water.
- 7 Replace the clean water tank, and then press the self-cleaning button to start self-cleaning (refer to the "Maintenance > Self-Cleaning and Self-Drying" section).



- Do not touch the citric acid particles with your hands.
- Do not eat or drink the citric acid.
- Keep the citric acid away from children.
- Do not allow children to use or operate the citric acid.

## Clean the Rolling Brush Manually

The multi-surface rolling brush can be cleaned automatically through self-cleaning, but some foreign substances, such as hair, can easily get tangled in the rolling brush, so it is best to clean the rolling brush manually if it occurs.



- Before removing the rolling brush cover, make sure the MACH Vacuum Cleaner has been turned off.

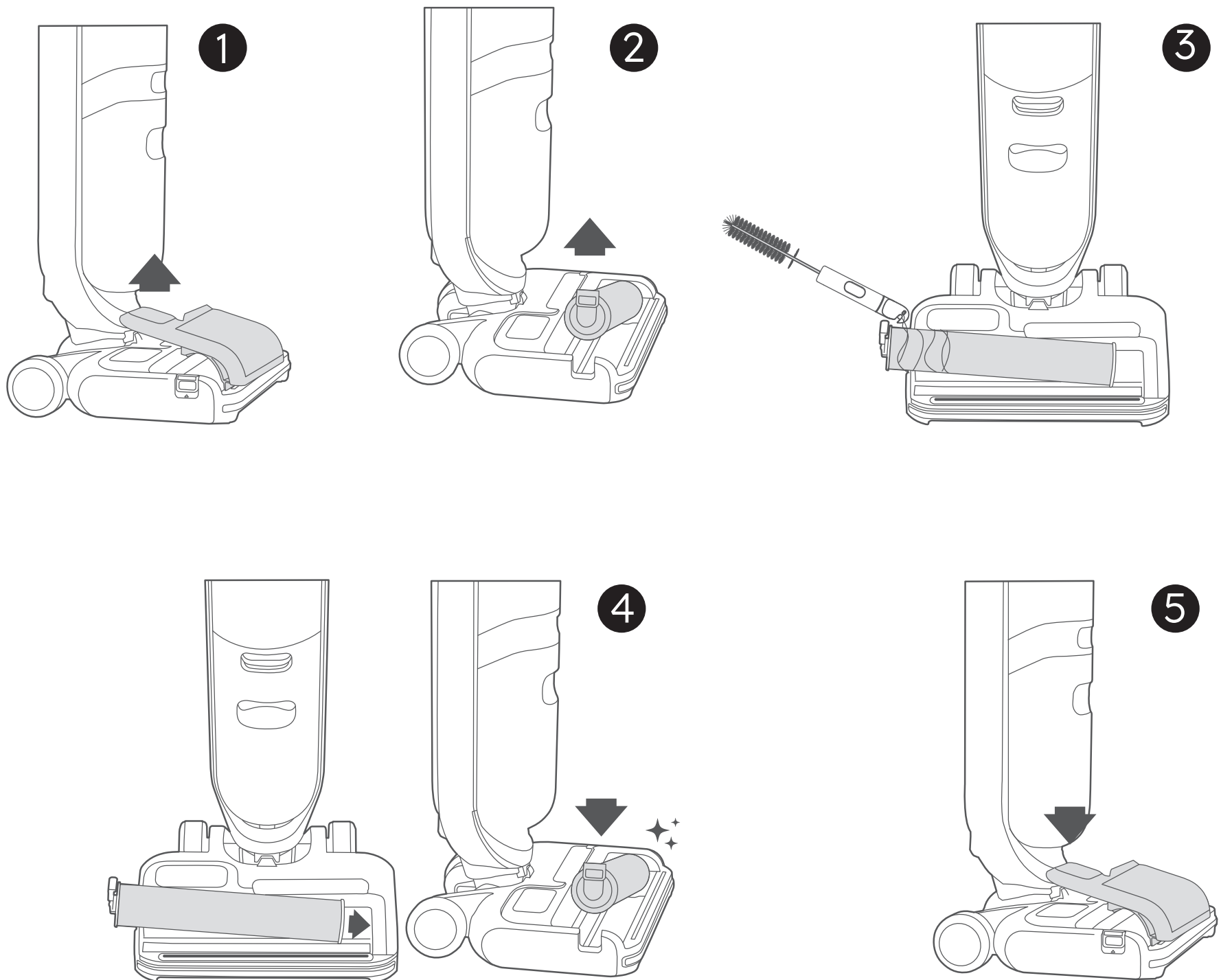

- 1 Pull out to open the cover.
- 2 Press the release button and then pull up to remove the rolling brush.
- 3 Clean the rolling brush with the supplied cleaning tool.
- 4 Reinstall the rolling brush: Insert the end of the rolling brush into the right side of the holder, then press down the release button into the left side of the holder. Make sure the rolling brush is installed properly, otherwise it may be damaged during use.
- 5 Reinstall the rolling brush cover.

# Clean the High-Performance Filter

It is recommended to clean the filter once a week.

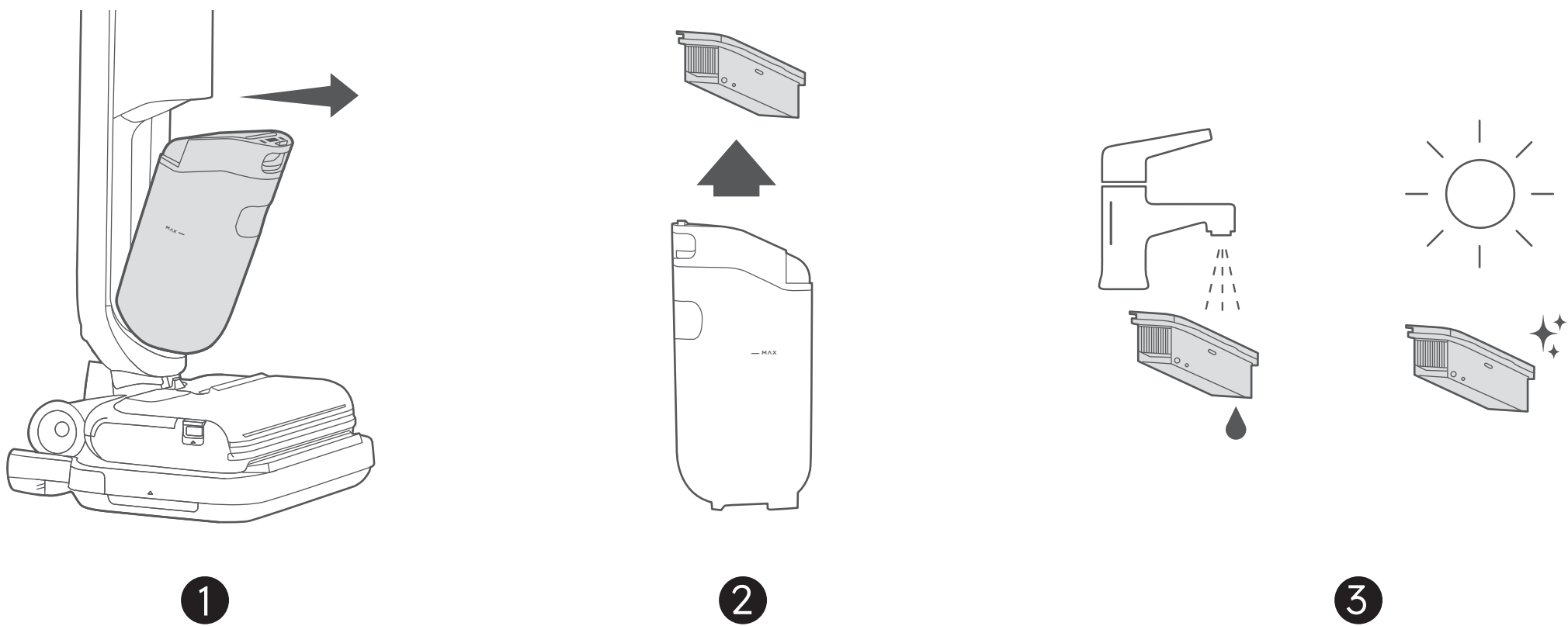

- 1 Remove the dirty water tank.
- 2 Remove the high-performance filter.
- 3 Rinse the filter and dry it completely before next use.

# Clean the Removable Cover

It is recommended to clean the cover once a week.

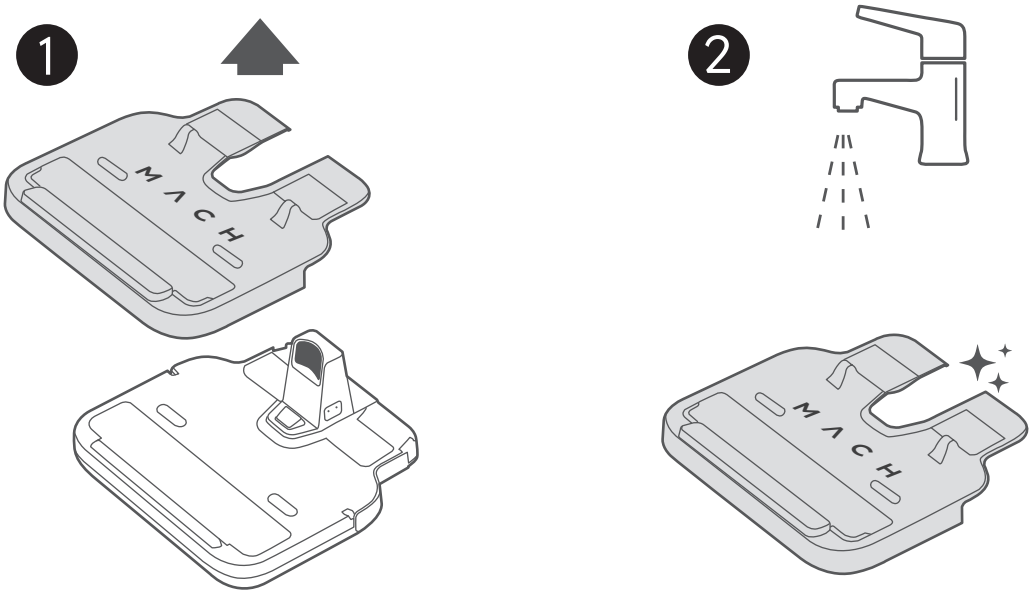

- 1 Remove the cover.
- 2 Rinse the cover thoroughly.

## Clean the Steam Nozzles

When the steam nozzles are clogged by any foreign objects, clean them with a dry cloth or paper towel.

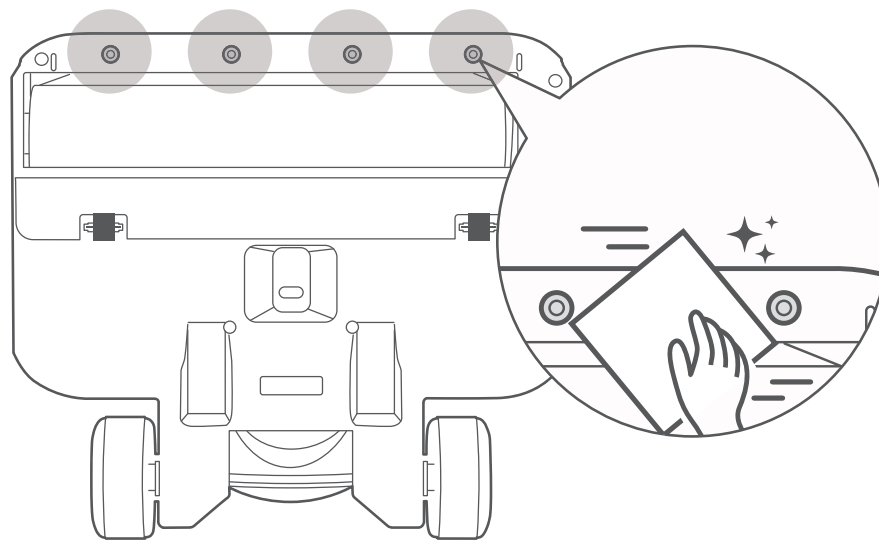

## Troubleshooting

### **MACH Vacuum Cleaner is not working normally:**

- Make sure the battery is fully charged.
- Make sure the handle bar has been pushed backward and you have heard a click before use.
- Check if the rolling brush is stuck.
- If steam fails to be released from the steam nozzles, check if the Steam Reset button on the top of the mopping head has popped out as illustrated. In this case, do not press the button. Stop using the device and contact Customer Service immediately for help.

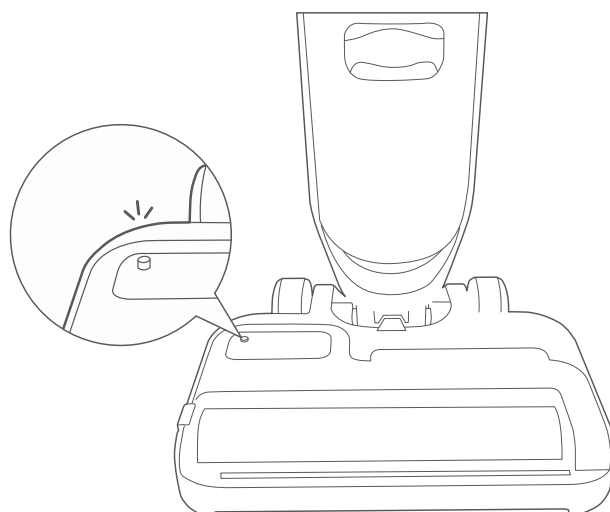

### **Suction power is decreased or there is a loud noise:**

- Check if any objects are stuck in the opening.
- Check if the dirty water tank is properly installed.
- Check if the dirty water tank and filter are clean.



# Specifications

Model	V1 Ultra
Rated voltage (charging base)	AC 100-240 V
Battery life	<ul style="list-style-type: none"><li>•Maximum 82 minutes (in smart and suction modes)</li><li>•Maximum 15 minutes (in steam mode)</li></ul>
Battery energy	159.84 Wh
Battery capacity	7400 mAh
Charging time	≤4 hours
Noise	65 dBA, measured according to SPL (sound pressure level)
Clean water tank capacity	820 ml
Dirty water tank capacity	720 ml

# Customer Service

For tutorial videos, FAQs, manuals, and more information, please visit:  
<https://support.eufylife.com>

**Warranty:** 24-month limited warranty

## Contact Us

-  [support@eufylife.com](mailto:support@eufylife.com)
-  [www.eufylife.com](http://www.eufylife.com)
- 
  - (US/CA) +1 (800) 994 3056
  - (UK) +44 (0) 1604 936200
  - (DE) +49 (0) 69 9579 7960
  - (日本) 03 4455 7823

For more support phone numbers, please visit:  
<https://support.eufylife.com/s/phonecontactus>  
Or scan the QR code below:



Scan this QR code to get the online user manuals in other languages.



MACH strives to improve product performance and ensure the accuracy of the Owner's Manual. If there is any inconsistency between the illustrations and the actual operation due to software updates, actual product performance shall prevail. MACH reserves the right to modify this Owner's Manual without prior notice.

# M A C H

by eufy Clean

# V1 Ultra







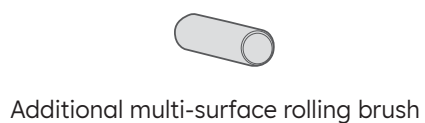
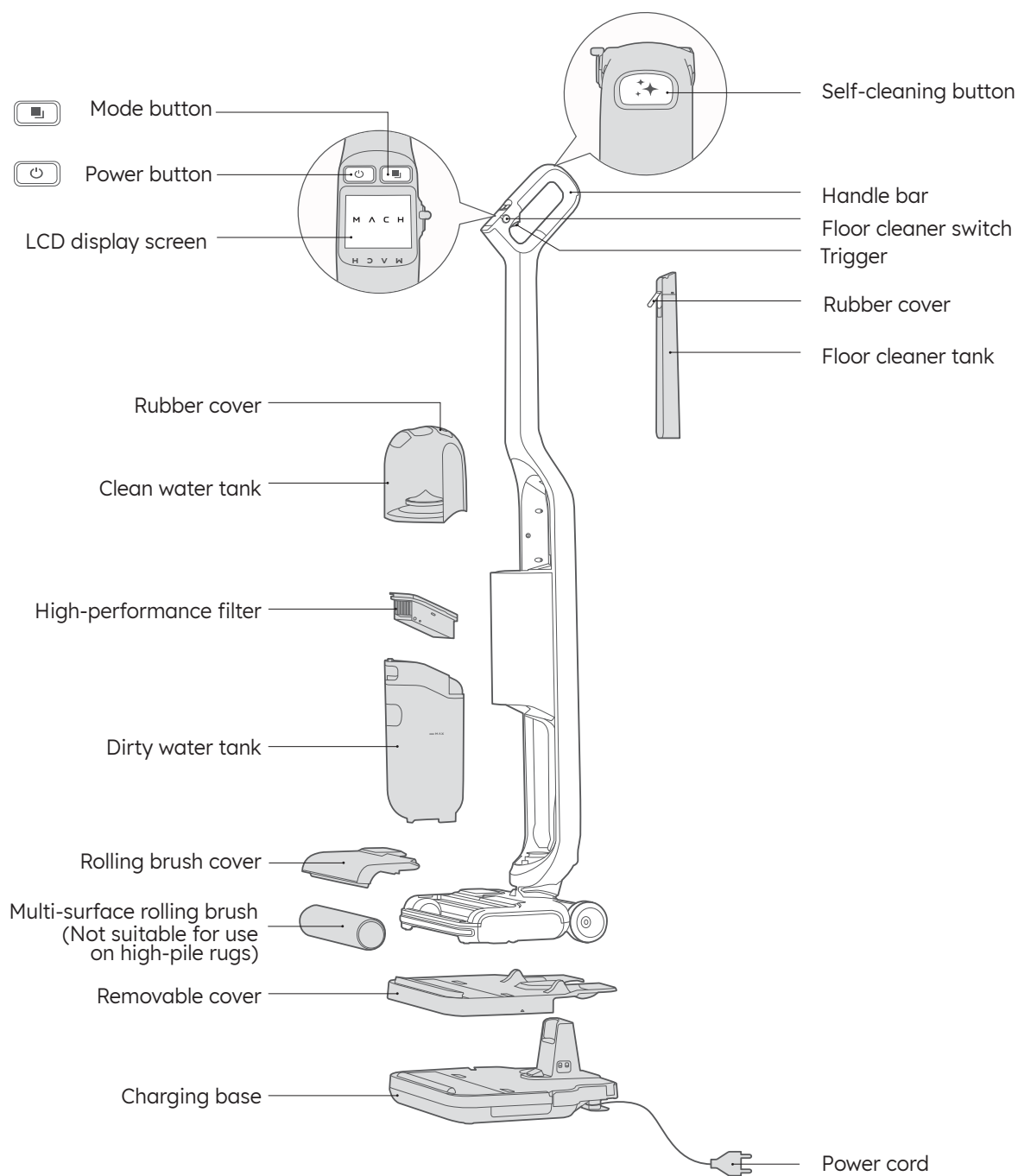



## Quick Start Guide



# Overview



## Button Control

Action	Function	Action	Function
 Press and hold the power button for 1 second	<ul style="list-style-type: none"> <li>• Turn on or off</li> </ul>	 Press the self-cleaning button	<ul style="list-style-type: none"> <li>• Start self-cleaning and self-drying</li> </ul>
 Press the power button	<ul style="list-style-type: none"> <li>• During cleaning, pause or resume current task</li> <li>• During menu setting, skip to the previous menu option</li> </ul>	 Press and hold the self-cleaning button for 2 seconds	<ul style="list-style-type: none"> <li>• Turn voice prompts on or off</li> </ul>
		 Press the self-cleaning button three times consecutively (during cleaning)	<ul style="list-style-type: none"> <li>• Activate or deactivate Jetblade™ floor quick-drying function</li> </ul>
 Press and hold the mode button for 1 second	<ul style="list-style-type: none"> <li>• Enter menu setting mode</li> </ul>		<ul style="list-style-type: none"> <li>• In smart mode, activate more powerful cleaning</li> <li>• In steam mode, release steam</li> <li>• In suction mode, activate more powerful suction</li> </ul>
			<ul style="list-style-type: none"> <li>• Dry the rolling brush</li> </ul>
			<ul style="list-style-type: none"> <li>• During menu setting, confirm a selection</li> </ul>
 Press the mode button	<ul style="list-style-type: none"> <li>• Select a mode</li> <li>• Smart mode (default): For daily mopping and hard floor washing</li> <li>• Steam mode: Ideal for removing stubborn stains and bacteria (It is recommended to use the steam mode on your sealed hardwood, marble, tile, and stone floors to avoid any damage)</li> <li>• Suction mode: Ideal for carpet cleaning or soaking up dry / liquid waste on the floor</li> <li>• During menu setting, skip to the next menu option</li> </ul>	 Turn anticlockwise	<ul style="list-style-type: none"> <li>• Turn the floor cleaner switch on</li> </ul>
		 Turn clockwise	<ul style="list-style-type: none"> <li>• Turn the floor cleaner switch off</li> </ul>

## Charging

Before first use, fully charge the MACH Vacuum Cleaner for 4 hours.

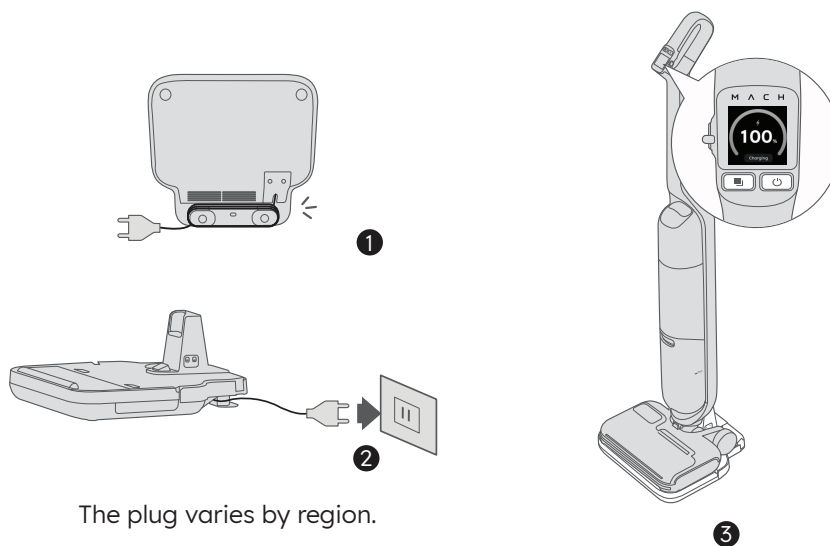

# Initial Setup



- Make sure your smartphone or tablet is running iOS 10.0+ or Android 5.0+.
- To better understand the operation and maintenance of this device, and obtain the latest product services and information, please scan the QR code to download the eufy Clean app.

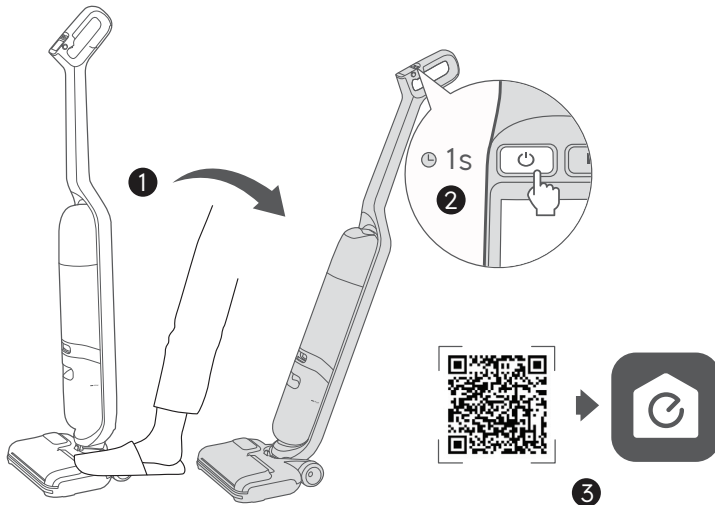

- 1 Gently step on the foot pedal and push the handle bar backward until you hear a click.
- 2 Press and hold the power button for 1 second to turn on the MACH Vacuum Cleaner.
  - The LCD display lights up.
- 3 For first-time use, the boot animation will guide you to learn the basic operations of this device, select a voice prompt language, scan the QR code to download the eufy Clean app, and complete the Wi-Fi connection.

# Using the MACH Vacuum Cleaner

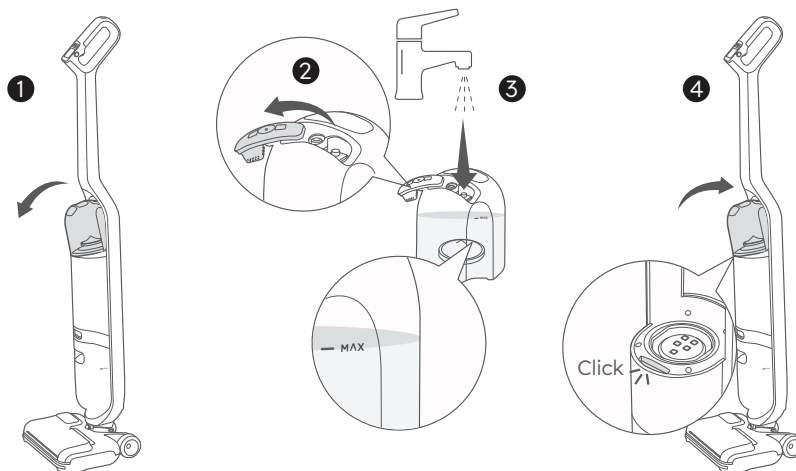

## Add Clean Water

- 1 Remove the clean water tank.
- 2 Open the rubber cover.
- 3 Add tap water until it reaches the MAX water line.
  - \* Do not use mineral or purified water. Do not add hot water above 50 degrees into the water tank.
- 4 Replace the clean water tank. You will hear a click when the clean water tank is locked in place.

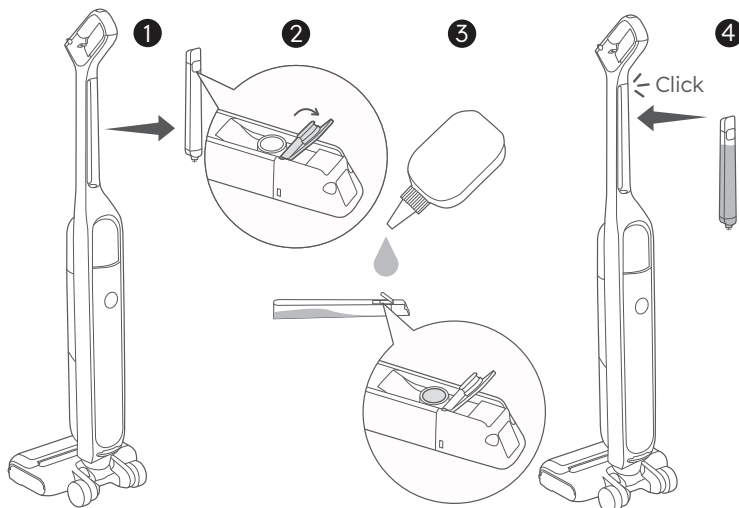

## Add Floor Cleaner

- 1 Remove the floor cleaner tank.
- 2 Open the rubber cover.
- 3 Add floor cleaner into the floor cleaner tank.
  - \* To use the floor cleaner during cleaning, make sure the floor cleaner switch is turned on.
- 4 Replace the floor cleaner tank. You will hear a click when it is locked in place.

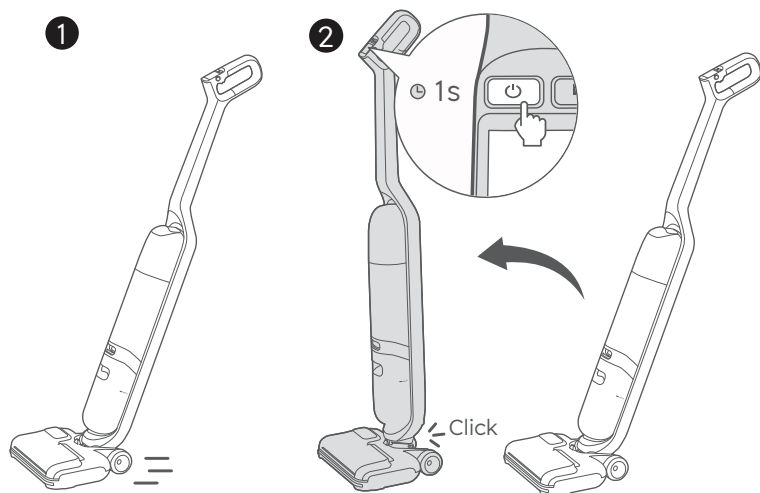

## Start / Stop cleaning

- 1 After initial setup, start cleaning in smart mode by default.
  - To change the cleaning mode, press the mode button.
  - To pause or resume current task, press the power button.
- 2 To stop cleaning, press and hold the power button for 1 second or push the handle bar forward until you hear a click.



- You can customize your settings and obtain more information from the menu. For how to use the menu, refer to the online user manual.
- It is recommended to clean your carpets in suction mode.

## LCD Screen Guide

The LCD screen will show you the working status of the MACH Vacuum Cleaner.

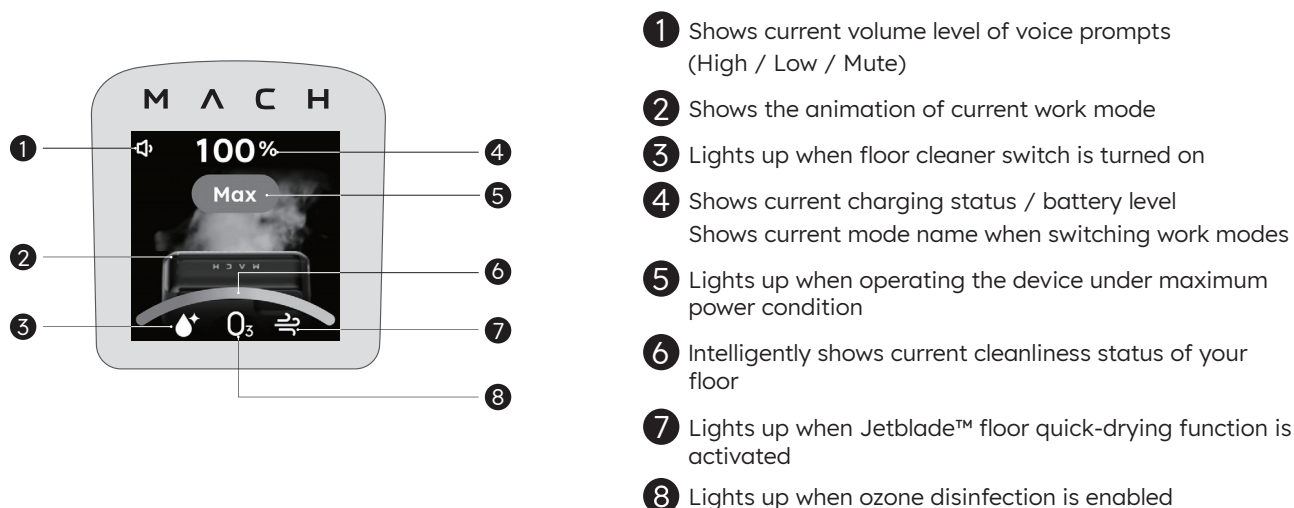

Smart mode

Steam mode

Suction mode

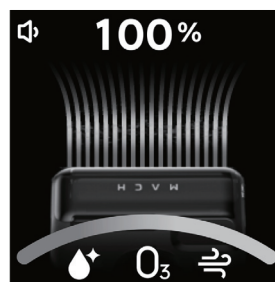
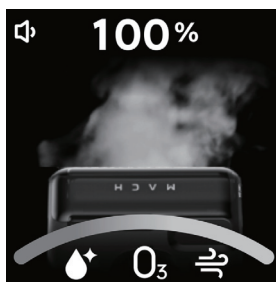

Red Light Bar	Red and Blue Light Bar	Blue Light Bar
Dirty	Half-dirty	Clean

## Self-Cleaning and Self-Drying



Make sure the clean water tank is over half full before self-cleaning.

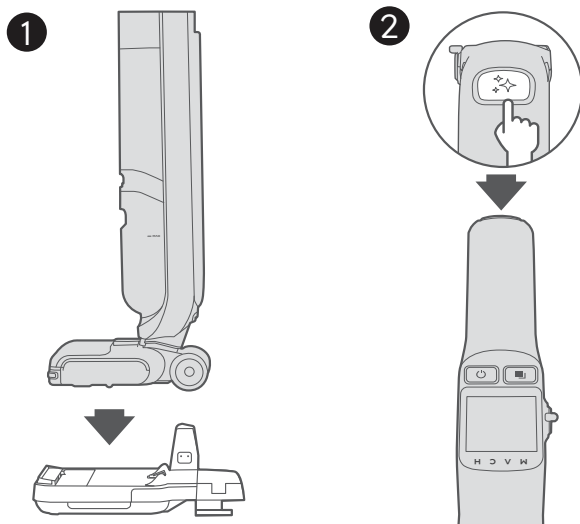

- 1 Place the MACH Vacuum Cleaner onto the charging base.
- 2 Press the self-cleaning button.
  - The MACH Vacuum Cleaner will clean and self-dry the rolling brush automatically.
  - For a better cleaning effect, turn on the floor cleaner switch before self-cleaning.
- 3 When the rolling brush starts self-drying, the system will prompt you to clean the dirty water tank.

## Cleaning the Dirty Water Tank

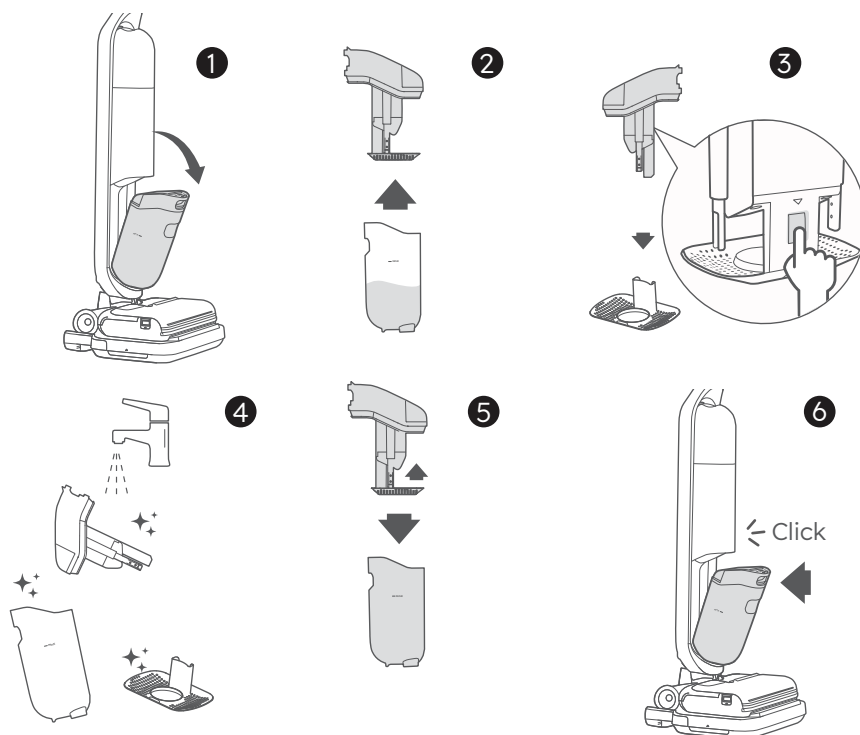

- 1 Remove the dirty water tank.
- 2 Separate the top container from the dirty water tank.
- 3 Remove the dry waste separator.
- 4 Rinse the dirty water tank and all components thoroughly with water.
- 5 Reassemble the dirty water tank.
- 6 Push the dirty water tank back into the MACH Vacuum Cleaner.

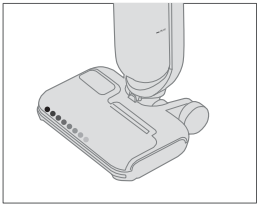
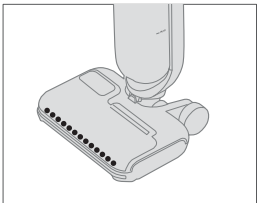
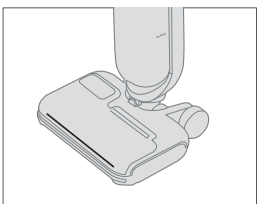
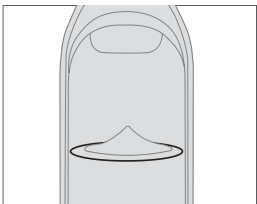
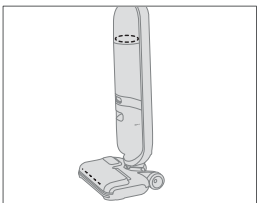

## Status Light Indication

Status lights	Indication		Status
Steam status light		Scrolling red light	Preparing steam
		Pulsing red light	Ready for steam release
		Steady red	Release steam (when holding the trigger)
	Off		Exit steam mode
Ozone status light		Steady white	Enable ozone disinfection
	Off		Disable ozone disinfection
Steam status light + Ozone status light		Flashing red (Both lights)	Indicate that you need to start self-cleaning or clean the dirty water tank



- When the MACH vacuum cleaner is upright and idle for 5 minutes, and you have not started self-cleaning or cleaned the dirty water tank, the red status lights will flash and continue for up to 5 minutes.
- To turn off the red warning lights, follow the on-screen instructions to start self-cleaning or clean the dirty water tank.
- You can also turn off the red lights via the eufy Clean app.

## Customer Service

For tutorial videos, FAQs, manuals, and more information, please visit:

<https://support.eufylife.com>

**Warranty:** 24-month limited warranty

### Contact Us



[support@eufylife.com](mailto:support@eufylife.com)



[www.eufylife.com](http://www.eufylife.com)



(US/CA) +1 (800) 994 3056

(UK) +44 (0) 1604 936200

(DE) +49 (0) 69 9579 7960

(日本) 03 4455 7823

For more support phone numbers, please visit:

<https://support.eufylife.com/s/phonecontactus>

Or scan the QR code below:



The quick start guide is for routine cleaning. You can find detailed instructions in the online user manuals. Scan this QR code to get the online user manuals.



MACH strives to improve product performance and ensure the accuracy of the Quick Start Guide. If there is any inconsistency between the illustrations and the actual operation due to software updates, actual product performance shall prevail. MACH reserves the right to modify this Quick Start Guide without prior notice.



@EufyOfficial



@EufyOfficial



@EufyOfficial



@EufyOfficial

**PAP 22**  
Raccolta Carta

**IMPORTANT SAFETY INSTRUCTIONS**

When using an electrical appliance, basic precautions should always be followed, including the following:

READ ALL INSTRUCTIONS BEFORE USING THIS APPLIANCE

**WARNING**

To reduce the risk of fire, electric shock, or injury:

1. Do not leave this appliance when plugged in. Unplug from outlet when not in use and before servicing.
2. Do not allow to be used as a toy. Close attention is necessary when used by or near children.
3. Use only as described in this manual. Use only manufacturer's recommended attachments.
4. Do not use with a damaged cord or plug. If this appliance is not working as it should, has been dropped, damaged, left outdoors, or dropped into water, return it to a service center.
5. Do not pull or carry by the cord, use the cord as a handle, close a door on the cord, or pull the cord around sharp edges or corners. Do not run appliance over the cord. Keep the cord away from heated surfaces.
6. Do not unplug by pulling on the cord. To unplug, grasp the plug, not the cord.
7. Do not handle the plug or appliance with wet hands.
8. Do not put any object into openings. Do not use with any opening blocked (including the electrolyser aperture); keep free of dust, lint, hair, and anything that may reduce air flow.
9. Keep hair, loose clothing, fingers, and all parts of body away from openings and moving parts.
10. Turn off all controls before unplugging.
11. Use extra care when cleaning on stairs.
12. Do not use to pick up flammable or combustible liquids, such as gasoline, or use in areas where they may be present.
13. Do not pick up anything that is burning or smoking, such as cigarettes, matches, or hot ashes.
14. Do not use without water tank or filters in place.
15. Unplug from outlet before filling, rinsing, or cleaning. Do not fill above the filled level mark.
16. Do not open the water fill cap when using the steam-cleaning attachment.
17. Do not turn over the steam-cleaning nozzle, or touch the surface of the nozzle when using the steam-cleaning function.
18. Only use water to refill the water tank. Do not use any type of chemicals or additives.
19. Do not apply steam directly to any person or animal.
20. Do not touch the steam-cleaning nozzle or adjacent surfaces when steam-cleaning or when the nozzle is heated.



21. This appliance is intended for household and indoor use.
22. Read all safety warnings and instructions. Failure to follow the warnings and instructions may result in electric shock, fire and/or serious injury.
23. Prevent unintentional starting. Ensure the switch is in the off-position before picking up or carrying this appliance. Carrying this appliance with your finger on the switch or energizing appliance that has the switch on invites accidents.
24. Recharge only with the charging base specified by the manufacturer. A charging base that is suitable for one type of battery pack may create a risk of fire when used with another battery pack.
25. Use appliances only with specifically designated battery packs. Use of any other battery packs may create a risk of injury and fire.
26. Under abusive conditions, liquid may be ejected from the battery; avoid contact. If contact accidentally occurs, flush with water. If liquid contacts eyes, seek additional medical help. Liquid ejected from the battery may cause irritation or burns.
27. Do not use a battery pack or appliance that is damaged or modified. Damaged or modified batteries may exhibit unpredictable behavior resulting in fire, explosion or risk of injury.
28. Do not expose a battery pack or appliance to fire or excessive temperature. Exposure to fire or temperature above 130°C/266°F may cause explosion.
29. Follow all charging instructions and do not charge this appliance outside of the temperature range specified in the instructions. Charging improperly or at temperatures outside of the specified range may damage the battery and increase the risk of fire.
30. Have servicing performed by a qualified repair person using only identical replacement parts. This will ensure that the safety of the product is maintained.
31. Do not modify or attempt to repair this appliance except as indicated in the instructions for use and care.
32. Charging, using and storing of this appliance should be within a room temperature range of 5-40°C / 41-104°F.
33. (For USA) To reduce the risk of electric shock, this appliance has a polarized plug (one blade is wider than the other). This plug will fit in a polarized outlet only one way. If the plug does not fit fully in the outlet, reverse the plug. If it still does not fit, contact a qualified electrician to install the proper outlet. Do not change the plug in any way.
34. This appliance is not intended for use by persons (including children) with reduced physical, sensory or mental capabilities, or lack of experience and knowledge, unless they have been given supervision or instruction concerning use of this appliance by a person responsible for their safety. Children should be supervised to ensure that they do not play with this appliance.
35. This appliance can be used by children aged from 8 years and above and persons with reduced physical, sensory or mental capabilities or lack of experience and knowledge if they have been given supervision or instruction concerning use of this appliance in a safe way and understand the hazards involved. Children shall not play with this appliance. Cleaning and user maintenance shall not be made by children without supervision.
36. This appliance is only to be used with the charging base provided with this appliance. **WARNING:** For the purposes of recharging the battery, only use the Mach-V1-ULTRA-charging base provided with this appliance.
37. If the supply cord is damaged, it must be replaced by the manufacturer, its service agent or similarly qualified persons in order to avoid a hazard.
38. **CAUTION:** In order to avoid a hazard due to inadvertent resetting of the thermal cut-out, this appliance must not be supplied through an external switching device, such as a timer, or connected to a circuit that is regularly switched on



and off by the utility.

- 39. This appliance contains batteries that are only replaceable by skilled persons.
- 40. The plug must be removed from the socket-outlet after use and before cleaning or maintaining this appliance.
- 41. A hazard may occur if this appliance runs over the supply cord.
- 42. The steam must not be directed towards equipment containing electrical components, such as the interior of ovens.



- 43. **WARNING** - Danger of scalding.
- 44. The medium used in ozone disinfection is 100% tap water. The substances produced during ozone disinfection are ozone and hydrogen under a safe dose, and the ozone will be decomposed into oxygen in about half an hour.
- 45. The charging base is only intended for use with the unit V1 Ultra. Do not use the charging base with other units or recharge non-rechargeable batteries.
- 46. The surface near the steam nozzle is liable to get hot during use. Beware of high temperature when steam is on or after use of steam mode.
- 47. This appliance shall not be left unattended while working.
- 48. This appliance is not to be used if it has been dropped, if there are visible signs of damage or if it is leaking.
- 49. Keep this appliance out of reach of children when it is energized or cooling down.



- 50. **CAUTION** - Hot surface.  : For indoor use only.

- 51. Do not use this appliance on high-pile rugs or animal leather products.
- 52. Only use the floor cleaner designated by MACH. We are not responsible for any damage and injury caused by unauthorized floor cleaners.

## SAVE THESE INSTRUCTIONS

### Notice



This symbol on the device or its packaging indicates:

Do not dispose of electrical appliances as unsorted municipal waste; use separate collection facilities. Contact your local authority for information regarding the collection systems available. If electrical appliances are disposed of in landfills or dumps, hazardous substances can leak into the groundwater and get into the food chain, damaging your health and well-being. When replacing old appliances with new ones, the retailer is legally obliged to take back your old appliance for disposal at least free of charge.

### FCC Statement

This device complies with Part 15 of the FCC Rules. Operation is subject to the following two conditions: (1) This device may not cause harmful interference, and (2) this device must accept any interference received, including interference that may cause undesired operation.

Warning: Changes or modifications not expressly approved by the party responsible for compliance could void the user's authority to operate the equipment.

Note: This equipment has been tested and found to comply with the limits for a Class B digital device, pursuant to Part 15 of the FCC Rules. These limits are designed to provide reasonable protection against harmful interference in a residential installation.

This equipment generates, uses, and can radiate radio frequency energy and, if not installed and used in accordance with the instructions, may cause harmful interference to radio communications. However, there is no guarantee that interference will not occur in a particular installation. If this equipment does cause harmful interference to radio or television reception, which can be determined by turning the equipment off and on, the user is encouraged to try to correct the interference by one or more of the following measures:

(1) Reorient or relocate the receiving antenna. (2) Increase the separation between the equipment and receiver. (3) Connect the equipment into an outlet on a circuit different from that to which the receiver is connected. (4) Consult the dealer or an experienced radio / TV technician for help.

This equipment must be installed and operated in accordance with provided instructions and the antenna(s) used for this transmitter must be installed to provide a separation distance of at least 20 cm from all persons and must not be collocated or operating in conjunction with any other antenna or transmitter.

The following importer is the responsible party (for FCC matters only).

Company Name: POWER MOBILE LIFE, LLC

Address: 400 108th Ave NE Ste 400, Bellevue, WA 98004-5541

Telephone: +1 (800) 988 7973

## ISED Compliance Statement

This device contains licence-exempt transmitter(s)/receiver(s) that comply with Innovation, Science and Economic Development Canada's licence-exempt RSS(s). Operation is subject to the following two conditions:

1. This device may not cause interference.
2. This device must accept any interference, including interference that may cause undesired operation of the device.

L'émetteur/récepteur exempt de licence contenu dans le présent appareil est conforme aux CNR d'Innovation, Sciences et Développement économique Canada applicables aux appareils radio exempts de licence. L'exploitation est autorisée aux deux conditions suivantes :

1. L'appareil ne doit pas produire de brouillage;
2. L'appareil doit accepter tout brouillage radioélectrique subi, même si le brouillage est susceptible d'en compromettre le fonctionnement.

This equipment must be installed and operated in accordance with provided instructions and the antenna(s) used for this transmitter must be installed to provide a separation distance of at least 20 cm from all persons and must not be collocated or operating in conjunction with any other antenna or transmitter.

## EU Declaration of Conformity

This product complies with the radio interference requirements of the European Community. Hereby, Anker Innovations Limited declares that the radio equipment type V1 Ultra is in compliance with Directive 2014/53/EU. The full text of the EU declaration of conformity is available at the following website: <https://support.eufylife.com/s/articleRecommend?type=Download>.

## GB Declaration of Conformity

Hereby, Anker Innovations Limited declares that the product type V1 Ultra is in compliance with Radio Equipment Regulations 2017 and The Restriction of the Use of Certain Hazardous Substances in Electrical and Electronic Equipment Regulations 2012. The full text of the GB declaration of conformity is available at the following website: <https://support.eufylife.com/s/articleRecommend?type=Download>.

The following importer is the responsible party for EU and UK matters.

Anker Technology (UK) Ltd

GNR8, 49 Clarendon Road, Watford, Hertfordshire, WD17 1HP, United Kingdom

Anker Innovations Deutschland GmbH

Georg-Muche-Strasse 3, 80807 Munich, Germany

Manufacturer:

Anker Innovations Limited

Room 1318-19, Hollywood Plaza, 610 Nathan Road, Mongkok, Kowloon, Hong Kong



**PAP 22**  
Raccolta Carta