EU | REP

Name : Pralins GmbH
Address : Ostendstr. 25, 40476 Düsseldorf
Contact Person : Jie Ruo
Tel/Fax : 0049 211 355 4998
E-mail : eu@iinshop.

UK | REP

Name : Pralins Global LTD
Address : 167-169 Great Portland Street, London, W1W 5PA, UK
Contact Person : Mr. Nanshuang Liu
Tel/Fax : 0044 20 3966180
E-mail : eu@iinshop.

© Kingston Chemtex Electronic Technology Co.,Ltd
All Rights Reserved. Designed in China

VOYEE

User Manual

N-S Wireless Controller SOB

Health and Safety Information
Please read and observe the health and safety information. Failure to do so may result in fire, electric shock or damage. Adults should supervise the use of this product by children.

WARNING – Electrical Safety
- Do not expose this product to microwaves, high temperatures or electrostatic.
- Do not let this product come into contact with liquid and do not use it with wet or oily hands. If liquid gets inside this product stop using it at once and leave it to dry for at least 24 hours before use. Do not pull on the USB charging cable and do not twist it too tightly.
- Do not touch this product while charging during a thunderstorm.
- If you hear a strange noise, see smoke or smell something strange, stop using this product.
- Do not disassemble and try to repair this product. If this product is damaged, stop using it. Do not touch damaged areas. Avoid contact with any leaking fluid.

WARNING – General
- Keep packaging materials away from young children as they may be swallowed. The USB charging cable can coil around the neck.

CAREFUL USAGE
- If this product becomes dirty, wipe it with a soft, dry cloth. Avoid using thinner or other solvents.

Key Function

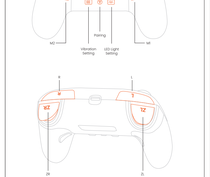

For N-S/Lite - Wireless Mode
Steps:

❶ In the N-S/Lite main menu, click on Controller/→Change grip/sequence, and enter the Controller pairing mode;

❷ Press and hold the ⓡ "Pairing" or ⓛ "Y"+ ⓡ HOME button for 2-3 SECONDS to enter the pairing mode. When the flash frequently, After the connection is successful, the LED been on;

Pairing Status → ✱ | Connection Succeeded → ✱ ✱ ✱ ✱

❸ When the connection is successful,you can press the ⓡ HOME button, and the LED will flash slowly in the form of a marquee and automatically reconnect;

❹ Press the ⓡ HOME key to wake up the console.

Note: If the console is difficult to pair the controller, there may be two reasons: 1.The controller is out of power. Please fully charge the controller and try it again. 2.There are too many Blue-tooth devices connected to the console. Please remove some of them (Steps: System Setting →Controllers and Sensors →Disconnect Controllers).

For N-S/Lite - Wired Mode
1. Before using the wired connection, pleease make sure that the Pro Controller Wired Communication is turned on in the system settings of the N-Switch console;

2. When the controller is connected to the console through the USB cable, it can be used as a wired controller, and the corresponding LED light of the controller will flash slowly;

Connection Succeeded → ✱

3. Unplug the USB cable, the controller turns into the wireless mode, and automatically reconnects to the console.

For PC + Wired Mode
1. Connect the controller to the computer with the USB cable. The LED light of the controller will flash slowly at the same time, and then it is successfully connected;

Connection Succeeded → ✱ ✱ ✱ ✱

2. The controller defaults to Xinput mode (computer mode) on the PC side, and the keys are not XB 360 key layout, If you want to set it to the XB 360 button layout, press and hold the Screenshot button and the Left Joystick button, when the controller vibrates, it will complete the setting. Press again to set back.
You could try this way to restore settings when the controller appears A and B, X and Y buttons swapped.

* "Xinput" basically does not need to set the definition of the game button.

3. Press and hold the HOME button for 3s, it can be converted from "Xinput" to "Dinput" mode (PC360 Mode) , LED2 and LED3 been on at the same time.

* "Dinput" needs to set a custom button.

Switch Successfully → ✱ ✱ ✱ ✱

Note: You could play PC games on Steam. Not all PC games are compatible with the controller, please confirm that the game supports the controller before use.

For PC - Blue-tooth Mode
1. Press the ⓡ B + ⓛ HOME button for 3-5 SECONDS at the same time to turn on the controller (To prevent accidental touch, it is recommended to press and hold the B button first and then press the HOME button, and ensure that the two buttons are pressed and held at the same time for more than 3 seconds);
2. Open auto burst: Press and hold the ⓛ1 button, and then press and hold the button that has turned on the manual burst to turn on auto burst. (Auto burst can be paused);
C. Close burst: Press and hold the ⓛ1 button, and then press and hold the button that has turned on the auto burst to turn off the current button with burst function.
D. Clear all set burst button: Burst Press and hold the ⓛ1 + button and the ▽ "Down" arrow on the D-pad. Once the controller vibrates, the burst function of all buttons are cleared.
Adjust the burst speed
1. How to increase the burst speed?
Press and hold the ⓛ1 button and the △ "Up" arrow on the D-pad. Once the controller vibrates, the burst speed is successfully increased.
2. How to reduce the burst speed?
Press and hold the ⓛ1 button and the ▽ "Down" arrow on the D-pad. Once the controller vibrates, the burst speed is successfully reduced.
3.How to set the duration when adjusting the burst speed?
Press the ⓛ1 button and press the △ "Up" / ▽ "Down" arrow on the D-pad at the same time. Once the controller vibrates, the command has been executed.
4. will the burst setting be saved?
Yes, the setting will be saved when the controller is disconnected. The controller will keep the last setting when it is connected.

About Vibration
There are 4 speeds settings in total: weak, none, medium, strong (amplitude 0%, 25%, 50%, 100%).

How to set up the vibration?
Press the ⓛ1 button adjustment button at the back of the controller, and the controller will vibrate in 4 speeds in sequence.

Which speed is the default for the first connection?
Medium speed of the 50% amplitude.

Note: The vibration setting date will be saved when the controller is disconnected. The controller will keep the last setting when it is connected.

About M1/M2 Programmable Function
M1 or M2 * *: Only one button value can be mapped to the back button. Press and hold the button.
M1 or M2 + *: You can define up to 15 button values to the back buttons in macro definition mode.

*The default M1 and M2 have no button function value.

How to map one button to M1 or M2 key?
1.Press and hold M1 or M2 + "J" at the same time for 2-3 seconds. The controller vibrates, and the RGB lights of the left and right joysticks turn white and flash slowly, indicating that it enters the programming mode;
2.Press one function button (A/B/X/Y/R/ZR/ZL/R3/L3/M1) to be mapped, and the RGB lights of the left and right joysticks flash from slowly to frequently, indicating that the function button to be mapped have been selected.
3.Press M1 or M2 key (of which to be programmed) to confirm. Once the controller vibrates, the mapping is complete.

How to map multiple buttons to M1 or M2 key?

1.Press M1 or M2 + "J" at the same time for 2-3 seconds. Once the controller vibrates, the RGB lights of the left and right joysticks turn white and flash slowly, indicating that it enters the programming mode;
2.Press the button (A/B/X/Y/R/ZR/ZL/R3/L3/M1/D-pad/L/R/ZL/ZR/L3/R3) to be mapped, and the RGB lights of the left and right joysticks flash from slowly to frequently, indicating the function buttons to be mapped have been selected.
3.Press M1 or M2 key (of which to be programmed) to confirm. Once the controller vibrates, the mapping is complete.

1.Press the ⓡ B + ⓛ HOME button at the same time to turn on the controller (To prevent accidental touch, it is recommended to press and hold the B button first and then press the HOME button, and ensure that the two buttons are pressed and held at the same time for more than 3 seconds);

2. When the LED2 and LED3 flash frequently, the controller enters the search mode;

Search Mode → ✱ ✱ ✱ ✱

3. Turn on the Blue-tooth of phone, enter the search mode, and click on the device to search for the controller of the XB wireless controller to connect;

4. After successfully connected, LED2 and LED3 been on, which means the controller can be used normally;

Connection Succeeded → ✱ ✱ ✱ ✱

Note: The Blue-tooth connection is unstable, and it is recommended to use the wired connection.

For Android – Blue-tooth Mode
1. Press the ⓡ A + ⓛ HOME buttons at the same time to turn on the controller (To prevent accidental touch, it is recommended to press and hold the ⓡ A button first and then press the ⓛ HOME button, and ensure that the two buttons are pressed and held at the same time for more than 3 seconds);

* "Xinput" basically does not need to set the definition of the game button.

2. When the LED2 and LED3 flash frequently, the controller enters the search mode;

Search Mode → ✱ ✱ ✱ ✱

3. Turn on the Blue-tooth of phone, enter the search mode, and click on the device to search for the controller of "Gamepad to connect;

4. After successfully connected, LED2 and LED3 been on, which means the controller can be used normally;

Connection Succeeded → ✱ ✱ ✱ ✱

For IOS + Blue-tooth Mode
1. Press the ⓡ B + ⓛ HOME button at the same time to turn on the controller (To prevent accidental touch, it is recommended to press and hold the ⓡ B button first and then press the ⓛ HOME button, and ensure that the two buttons are pressed and held at the same time for more than 3 seconds);
2. When the LED2 and LED3 flash frequently, the controller enters the search mode;

Search Mode → ✱ ✱ ✱ ✱

3. Turn on the Blue-tooth of phone, enter the search mode, and click on the device to search for the controller of the XB wireless controller to connect;

4. After successfully connected, LED2 and LED3 been on, which means the controller can be used normally;

Connection Succeeded → ✱ ✱ ✱ ✱

Note: All IOS games are compatible with controller, please confirm that the game supports controller before use.

About TURBO Function
Turbo burst Function and auto speeds: 5 shot/s, 12 shot/s, 25 shot/s. Default for first connection: 12 shot/s.

5 shot/s: The HOME light flashes slowly (slowly flash for 1 time per second).

5 Rounds/S → ✱

12 shot/s: The HOME light flashes in a moderate manner (slowly flash for 2 times per second).

12 Rounds/S → ✱

25 shot/s: The HOME light flashes frequently (slowly flash for 4 times per second).

25 Rounds/S → ✱

2 types of bursts: manual burst and auto burst

A. Open manual burst: Press and hold the ⓛ1 button, and then press and hold one of the function buttons to turn on the manual burst.

B. Open auto burst: Press and hold the ⓛ1 button, and then press and hold the button that has turned on the manual burst to turn on auto burst. (Auto burst can be paused).

C. Close burst: Press and hold the ⓛ1 button, and then press and hold the button that has turned on the auto burst to turn off the current button with burst function.

D. Clear all set burst button: Burst Press and hold the ⓛ1 + button and the ▽ "Down" arrow on the D-pad. Once the controller vibrates, the burst function of all buttons are cleared.

Adjust the burst speed

1. How to increase the burst speed?
Press and hold the ⓛ1 button and the △ "Up" arrow on the D-pad. Once the controller vibrates, the burst speed is successfully increased.

2. How to reduce the burst speed?
Press and hold the ⓛ1 button and the ▽ "Down" arrow on the D-pad. Once the controller vibrates, the burst speed is successfully reduced.

3.How to set the duration when adjusting the burst speed?
Press the ⓛ1 button and press the △ "Up" / ▽ "Down" arrow on the D-pad at the same time. Once the controller vibrates, the command has been executed.

4. will the burst setting be saved?
Yes, the setting will be saved when the controller is disconnected. The controller will keep the last setting when it is connected.

About Vibration
There are 4 speeds settings in total: weak, none, medium, strong (amplitude 0%, 25%, 50%, 100%).

How to set up the vibration?
Press the ⓛ1 button adjustment button at the back of the controller, and the controller will vibrate in 4 speeds in sequence.

Which speed is the default for the first connection?
Medium speed of the 50% amplitude.

Note: The vibration setting date will be saved when the controller is disconnected. The controller will keep the last setting when it is connected.

About M1/M2 Programmable Function
M1 or M2 * *: Only one button value can be mapped to the back button. Press and hold the button.
M1 or M2 + *: You can define up to 15 button values to the back buttons in macro definition mode.

*The default M1 and M2 have no button function value.

How to map one button to M1 or M2 key?
1.Press and hold M1 or M2 + "J" at the same time for 2-3 seconds. The controller vibrates, and the RGB lights of the left and right joysticks turn white and flash slowly, indicating that it enters the programming mode;
2.Press one function button (A/B/X/Y/R/ZR/ZL/R3/L3/M1) to be mapped, and the RGB lights of the left and right joysticks flash from slowly to frequently.
3.Press M1 or M2 key (of which to be programmed) to confirm. Once the controller vibrates, the mapping is complete.

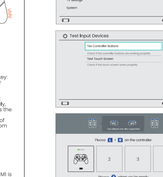

About Joysticks' LED Adjustment Button
Lighting effect of the joystick: Base-pre 8 colors & rainbow LED light for different light modes. You can change the style you like with the LED button.

Static Mode
Press the ⓛ1 "LED" button to enter static mode. The joysticks will keep that color you choose. Each time that LED is pressed, the joystick takes on a different color (Order: rainbow→red→orange→yellow→green→blue→purple→white→off).

Strobe Mode
Press the ⓛ1 "LED" and ⓛ1 "+" button at the same time, the LEDs flash quickly (colors changed cyclically,) like Disco. Press them again to close the light mode.

Breathing Mode
Press the ⓛ1 "LED" and ⓛ1 "+" button for the third time to enter breathing mode. The light colors of the joysticks will automatically cycled slowly one by one.

How to turn off the light?
Press and hold the ⓛ1 "LED" button and the left Joystick to turn off the light, and repeat the above operations to turn the light back on.

How to increase the brightness of the light?
Press and hold the ⓛ1 "LED" button and the left joystick up (25%-50%-75%-100%).

How to reduce the brightness of the light?
Press and hold the ⓛ1 "LED" button and the left joystick down.

Will the brightness setting be saved?
The setting date will be saved when the controller is disconnected. The controller will keep the last setting when it is connected. Brightness defaults to 75%.

About Somatosensory Calibration
1.Enable the controller in a stubdown state.
2.Click "Home" to open the menu, then press the ⓡ "HOME" button, LED1, LED2 and LED3 LEDs will flash slowly.
3.Press the ⓛ1 "+" button, at this time, LED1, LED2 and LED3, and LED4 turn on once and off at the same time, indicating that the calibration is complete.

Solutions for controller disconnection
1.The reason for this may be that the controller is out of power, and you can try to charge it.
2. Clear the handle information in the N-Switch console;

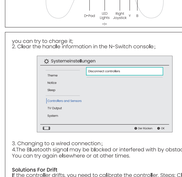

3. Changing to a wired connection;
4.The Bluetooth signal may be blocked or interfered with by obstacles. You can try again elsewhere or at other times.

Solutions For Drift
If the controller drifts, you need to calibrate the controller. Steps: Click "Settings", click "Controller and Sensors", and click "Calibrate Control Sticks".

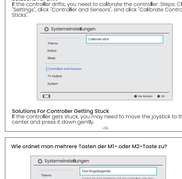

Solutions For Controller Getting Stuck
If the controller gets stuck, you may need to move the joystick to the center and press it down gently.

About Reset The Controller
Press and hold the ⓡ HOME button for 5s to shut down for reset or press the reset button at the back.

Factory Reset
Press left joystick and Right joystick at the same time, and press the ⓡ HOME button for 5s. The four LEDs turn on once and off, and the setting is complete.
Press and hold the ⓡ HOME button for 5s to force the shutdown.

Gesundheits- und Sicherheitshinweise
Bitte lesen und beachten Sie die Gesundheits- und Sicherheitshinweise. Eine Nichtbeachtung kann zu Verletzungen oder Schäden führen. Erwachsene müssen die Verwendung dieses Produkts durch Kinder beaufsichtigen.

WARNUNG – Elektrische Sicherheit
- Setzen Sie dieses Produkt nicht Mikrowellen, hohen Temperaturen oder elektrischen Sonnenlicht aus.
- Lassen Sie dieses Gerät nicht mit Flüssigkeit in Berührung kommen und benutzen es nicht mit nassen oder öligen Händen. Wenn Flüssigkeit in das Innere des Geräts gelangt, verwenden Sie es nicht mehr.
- Setzen Sie das Gerät nicht übermäßiger Gewalt aus. Ziehen Sie nicht an dem Ladekabel und verdrehen Sie es nicht zu fest.
- Berühren Sie das Produkt während des Aufladens nicht während eines Gewitters.
- Wenn Sie ein seltsames Geräusch hören, Rauch sehen oder etwas Seltsames riechen, verwenden Sie dieses Produkt nicht mehr.
- Nehmen Sie das Gerät nicht auseinander und versuchen Sie nicht, es zu reparieren.
Wenn das Gerät beschädigt ist, verwenden Sie es nicht mehr. Berühren Sie keine beschädigten Stellen. Vermeiden Sie den Kontakt mit auslaufender Flüssigkeit.

WARNUNG – Allgemein
- Halten Sie Verpackungsmaterial von kleinen Kindern fern, da es versehrlich werden kann.
- Das USB-Ladekabel kann sich um den Hals wickeln.

VORSICHTIG GEBRAUCH
- Wenn dieses Produkt verschmutzt ist, wischen Sie es mit einem weichen, trockenen Tuch ab. Vermeiden Sie die Verwendung von Verdünner oder anderen Lösungsmitteln.

Schlüsselfunktion

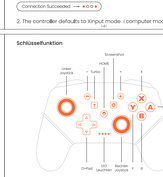

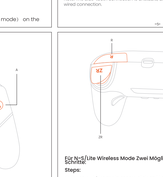

For N-S/Lite Wireless Mode Zwei Möglichkeiten der Verbindung: Kopplung
Steps:

❶ In the N-S/Lite main menu, click on Controller/→Change grip/sequence, and enter the Controller pairing mode;

❷ Press the ⓡ HOME key to wake up the console.

Hinweis: Wenn die Konsole schwierig ist, den Controller zu koppeln, kann es zwei Gründe geben:
1. Der Controller ist daher Strom. Bitte laden Sie den Controller vollständig auf und versuchen Sie es erneut.
2.Es sind zu viele Blue-Tooth-Geräte an die Konsole angeschlossen. Bitte trennen Sie sie manuell (Schritte: Systemeinstellung → Regler und Sensoren → Controller trennen).

Für N-S/Lite im kabelgebundenen
1. Bevor Sie die kabelgebundene Verbindung verwenden, vergewissern Sie sich, dass die kabelgebundene Pro-Controller-Verbindung in den Systemeinstellungen der N-Switch-Konsole aktiviert ist.

❷ Halten Sie die Taste ⓡ "Pairing" oder ⓛ "Y"+ ⓡ HOME für 2-3 SECONDS gedrückt, um den Pairing-Status zu aktivieren. Die LEDs blinken häufig. Erscheint die Verbindung erfolgreich ist, war die LED eingeschaltet.

Pairing Status → ✱ | Connection Succeeded → ✱ ✱ ✱ ✱

❸ Trennen Sie das USB-Kabel, schaltet sich der Controller in den Wireless-Modus um und verbindet sich automatisch wieder mit der Konsole.

❹ Press the ⓡ HOME key to wake up the console.

Hinweis: Wenn die Konsole schwierig ist, den Controller zu koppeln, kann es zwei Gründe geben:
1. Der Controller ist daher Strom. Bitte laden Sie den Controller vollständig auf und versuchen Sie es erneut.
2.Es sind zu viele Blue-Tooth-Geräte an die Konsole angeschlossen. Bitte trennen Sie sie manuell (Schritte: Systemeinstellung → Regler und Sensoren → Controller trennen).

Für N-S/Lite im kabelgebundenen
1. Bevor Sie die kabelgebundene Verbindung verwenden, vergewissern Sie sich, dass die kabelgebundene Pro-Controller-Verbindung in den Systemeinstellungen der N-Switch-Konsole aktiviert ist.

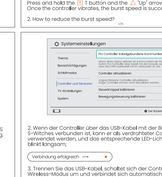

Lösungen für Controller, die stecken bleiben
Wenn der Controller stecken bleibt, müssen Sie möglichenweise den Joystick in die Mitte bewegen und ihn vorsichtig nach unten drücken.

Über das Zurücksetzen des Controllers
Halten Sie die ⓡ HOME-Taste 5 Sekunden lang gedrückt, um das Gerät zum Zurücksetzen herunterzufahren, oder drücken Sie die Reset-Taste auf der Rückseite.

Werkseinstellungen zurückgesetzt
Drücken Sie gleichzeitig den linken Joystick und den rechten Joystick und drücken Sie die ⓡ HOME-Taste für 1 Sekunde. Die vier LEDs gehen einmal an und wieder aus, und die Einstellung ist abgeschlossen.
Halten Sie die ⓡ HOME-Taste 5 Sekunden lang gedrückt, um das Herunterfahren zu erzwingen.

Note: Not all IOS games are compatible with controller, please confirm that the game supports controller before use.

About TURBO Function
Turbo burst Function and auto speeds: 5 shot/s, 12 shot/s, 25 shot/s. Default for first connection: 12 shot/s.

5 shot/s: The HOME light flashes slowly (slowly flash for 1 time per second).

5 Rounds/S → ✱

12 shot/s: The HOME light flashes in a moderate manner (slowly flash for 2 times per second).

12 Rounds/S → ✱

25 shot/s: The HOME light flashes frequently (slowly flash for 4 times per second).

25 Rounds/S → ✱

2 types of bursts: manual burst and auto burst

A. Open manual burst: Press and hold the ⓛ1 button, and then press and hold one of the function buttons to turn on the manual burst.

B. Open auto burst: Press and hold the ⓛ1 button, and then press and hold the button that has turned on the manual burst to turn on auto burst. (Auto burst can be paused).

C. Close burst: Press and hold the ⓛ1 button, and then press and hold the button that has turned on the auto burst to turn off the current button with burst function.

D. Clear all set burst button: Burst Press and hold the ⓛ1 + button and the ▽ "Down" arrow on the D-pad. Once the controller vibrates, the burst function of all buttons are cleared.

Adjust the burst speed

1. How to increase the burst speed?
Press and hold the ⓛ1 button and the △ "Up" arrow on the D-pad. Once the controller vibrates, the burst speed is successfully increased.

2. How to reduce the burst speed?
Press and hold the ⓛ1 button and the ▽ "Down" arrow on the D-pad. Once the controller vibrates, the burst speed is successfully reduced.

3.How to set the duration when adjusting the burst speed?
Press the ⓛ1 button and press the △ "Up" / ▽ "Down" arrow on the D-pad at the same time. Once the controller vibrates, the command has been executed.

4. will the burst setting be saved?
Yes, the setting will be saved when the controller is disconnected. The controller will keep the last setting when it is connected.

About Vibration
There are 4 speeds settings in total: weak, none, medium, strong (amplitude 0%, 25%, 50%, 100%).

How to set up the vibration?
Press the ⓛ1 button adjustment button at the back of the controller, and the controller will vibrate in 4 speeds in sequence.

Which speed is the default for the first connection?
Medium speed of the 50% amplitude.

Note: The vibration setting date will be saved when the controller is disconnected. The controller will keep the last setting when it is connected.

About M1/M2 Programmable Function
M1 or M2 * *: Only one button value can be mapped to the back button. Press and hold the button.
M1 or M2 + *: You can define up to 15 button values to the back buttons in macro definition mode.

*The default M1 and M2 have no button function value.

How to map one button to M1 or M2 key?
1.Press and hold M1 or M2 + "J" at the same time for 2-3 seconds. The controller vibrates, and the RGB lights of the left and right joysticks turn white and flash slowly, indicating that it enters the programming mode;
2.Press one function button (A/B/X/Y/R/ZR/ZL/R3/L3/M1) to be mapped, and the RGB lights of the left and right joysticks flash from slowly to frequently.
3.Press M1 or M2 key (of which to be programmed) to confirm. Once the controller vibrates, the mapping is complete.

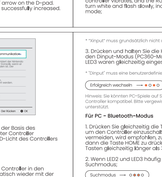

2.Press one function button (A/B/X/Y/R/ZR/ZL/R3/L3/M1) to be mapped, and the RGB lights of the left and right joysticks flash from slowly to frequently.
3.Press M1 or M2 key (of which to be programmed) to confirm. Once the controller vibrates, the mapping is complete.

How to map multiple buttons to M1 or M2 key?

Bunt-geschwindigkeit erfolgreich erhöht.

2. Wie kann man die Bunt-geschwindigkeit reduzieren?
Halten Sie die ⓛ1-Taste gedrückt und drücken Sie die Taste ▽ "Nach unten". Wenn der Controller vibriert, wird der Bunt-geschwindigkeit erfolgreich reduziert.
3.Wie kann man die Dauer einstellen, wenn man die Bunt-geschwindigkeit einstellt? Drücken Sie die ⓛ1-Taste und drücken Sie △ "Nach oben" / "Nach unten"Taste auf dem D-Pad gleichzeitig. Sobald der Controller vibriert, wurde der Befehl ausgeführt.

4.Wird die Bunt-Einstellung gespeichert?
Das Einstelldatum wird gespeichert, wenn der Controller getrennt wird. Der Controller behält die letzte Einstellung bei, wenn er angeschlossen ist.

Über Vibration

Eingestellt gibt es vier Geschwindigkeitseinstellungen: schwach, keine, mittel, stark (Amplitude 0%, 25%, 50%, 100%).

Wie richte ich die Vibration ein?

Drücken Sie die ⓛ1 Vibrationseinstellungstaste auf der Rückseite des Controllers, und der Controller vibriert in vier Geschwindigkeiten hintereinander.Welche Geschwindigkeit ist die

Standardeinstellung für die erste Verbindung?
Mittlere Geschwindigkeit von 50% Amplitude.

Hinweis: Das Datum der Vibrationseinstellung wird gespeichert, wenn der Controller getrennt wird.Der Controller behält die letzte Einstellung bei, wenn er angeschlossen ist.

Über M1/M2 programmierbare Funktion

M1 oder M2 * *: Im Mapping-Modus kann nur ein Tastenwert der Back-Taste zugeordnet werden.M1 oder M2 + *: Im Makrodefinitionsmodus können bis zu 16-Tastenwerte für die Back-Buttons definiert werden.

*Die Standard M1 und M2 haben keinen Tastenfunktionswert.

Wie kann man eine Taste M1 oder M2 Taste zuordnen?

1.Halten Sie M1 oder M2 + "J" gleichzeitig für 2-3 Sekunden gedrückt. Der Controller vibriert, und die RGB-Lichter der linken und rechten Joysticks werden weiß und blinken langsam, was anzeigt, dass er in den Programmiermodus wechselt.
2.Drücken Sie eine Funktionstaste (A/B/X/Y/L/R/ZL/ZR/L3/R3), die abgebildet werden soll, und die RGB-Lichter der linken und rechten Joysticks blinken langsam bis häufig, was anzeigt, dass die zu mappende Funktionstaste ausgewählt wurde.
3.Drücken Sie zur Bestätigung die Taste M1 oder M2 (die programmiert werden soll). Sobald der Controller vibriert, ist die Zuordnung abgeschlossen.

Wie ordnet man mehrere Tasten der M1- oder M2-Taste zu?

1.Drücken Sie M1 oder M2 + "J" gleichzeitig für 2-3 Sekunden. Sobald der Controller vibriert, werden die RGB-Lichter des linken und rechten Joysticks weiß und blinken langsam.
2.Drücken Sie nacheinander die Tasten, die Sie zuordnen möchten (A/B/X/Y/L/R/ZL/ZR/L3/R3).Wenn Sie fertig sind, und die RGB-Leuchten links und Die rechten Joysticks blinken langsam bis häufig und zeigen damit an, dass die zuzuordnenden Funktionstasten ausgewählt wurden.
3.Drücken Sie zur Bestätigung die Taste M1 oder M2 (die programmiert werden soll). Sobald der Controller vibriert, ist die Zuordnung abgeschlossen.

Beispiel:
Um die vier Tastenwerte von A+B+X+Y der M1-Taste zuzuordnen: Drücken Sie gleichzeitig M1 + "J" für 2-3 Sekunden. Sobald der Controller vibriert, werden die RGB-Leuchten des linken und rechten Joysticks weiß und blinken langsam. Drücken Sie nacheinander die Tasten A, B, X, Y, und die RGB-Leuchten des linken und rechten Joysticks blinken von langsam bis häufig.