

KC50

Kiosk Computer



ZEBRA

Quick Start Guide

2024/08/06

ZEBRA and the stylized Zebra head are trademarks of Zebra Technologies Corporation, registered in many jurisdictions worldwide. All other trademarks are the property of their respective owners. ©2024 Zebra Technologies Corporation and/or its affiliates. All rights reserved.

Information in this document is subject to change without notice. The software described in this document is furnished under a license agreement or nondisclosure agreement. The software may be used or copied only in accordance with the terms of those agreements.

For further information regarding legal and proprietary statements, please go to:

SOFTWARE: zebra.com/informationpolicy.

COPYRIGHTS: zebra.com/copyright.

PATENTS: ip.zebra.com.

WARRANTY: zebra.com/warranty.

END USER LICENSE AGREEMENT: zebra.com/eula.

Terms of Use

Proprietary Statement

This manual contains proprietary information of Zebra Technologies Corporation and its subsidiaries ("Zebra Technologies"). It is intended solely for the information and use of parties operating and maintaining the equipment described herein. Such proprietary information may not be used, reproduced, or disclosed to any other parties for any other purpose without the express, written permission of Zebra Technologies.

Product Improvements

Continuous improvement of products is a policy of Zebra Technologies. All specifications and designs are subject to change without notice.

Liability Disclaimer

Zebra Technologies takes steps to ensure that its published Engineering specifications and manuals are correct; however, errors do occur. Zebra Technologies reserves the right to correct any such errors and disclaims liability resulting therefrom.

Limitation of Liability

In no event shall Zebra Technologies or anyone else involved in the creation, production, or delivery of the accompanying product (including hardware and software) be liable for any damages whatsoever (including, without limitation, consequential damages including loss of business profits, business interruption, or loss of business information) arising out of the use of, the results of use of, or inability to use such product, even if Zebra Technologies has been advised of the possibility of such damages. Some jurisdictions do not allow the exclusion or limitation of incidental or consequential damages, so the above limitation or exclusion may not apply to you.

Unpacking the Kiosk Computer

Unpack the Kiosk computer and examine the contents before setting up the device.

1. Carefully remove the computer from the box.
2. Verify the following items are in the box:
 - Kiosk Computer
 - Bag containing 4 M4 screws and a size 3 hex key
 - Regulatory guide
3. Inspect the equipment for any damage. If any equipment is missing or damaged, contact the Global Customer Support Center immediately.



IMPORTANT: Leave the protective film that covers the screen on the computer until it is mounted/installed.

Repair or Replacement

Go to [Request a Repair](#) to request repair services for the device.

Repair and replacement services of the KC50 are available for three to five years from the date of sale and can be purchased from [OneCare Support Services](#).

Features

This section lists the features of the KC50.

Figure 1 Front View Features

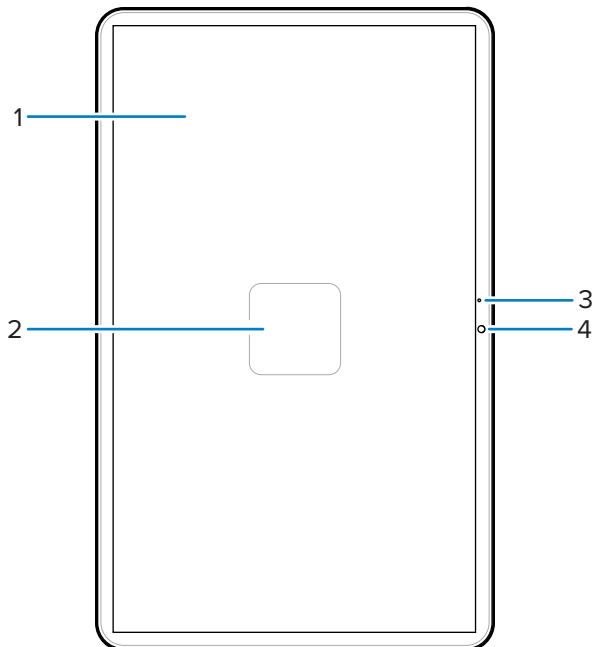

Table 1 Front View Features

Number	Description
1	Touchscreen
2	NFC field
3	Main microphone
4	Front camera

Figure 2 Rear View with Back Covers Removed Features

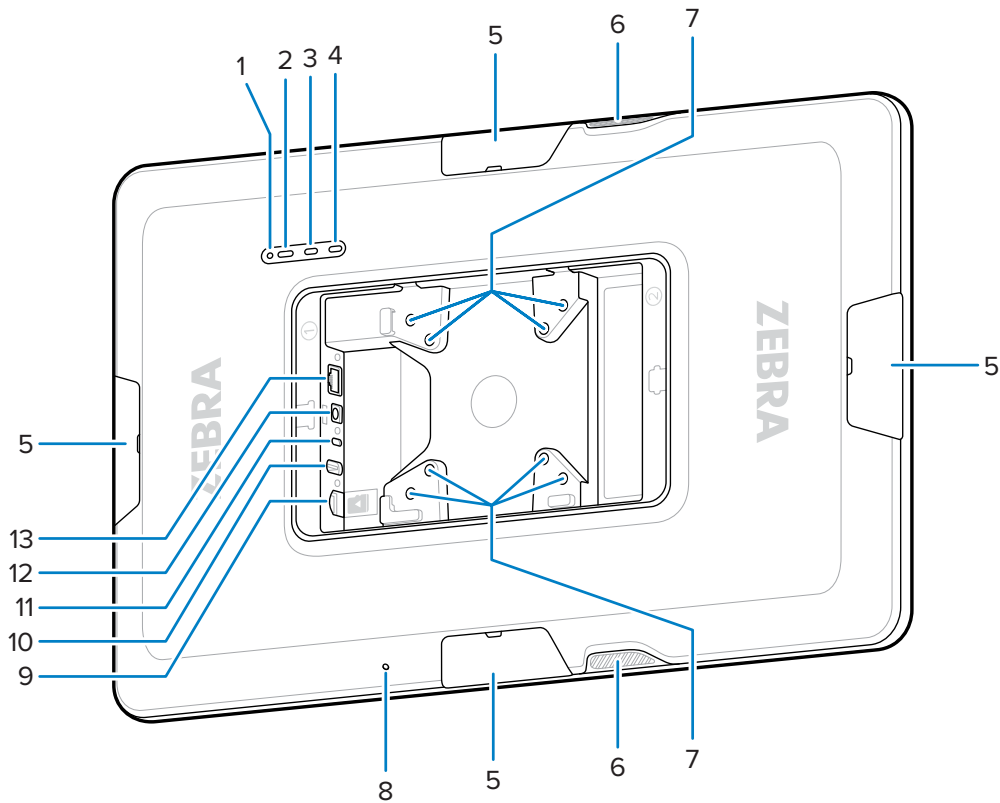

Table 2 Rear View Features

Number	Description
1	Power LED
2	Power button
3	Volume up button
4	Volume down button
5	USB-C port cover
6	Speaker
7	Size M4 mounting holes

Table 2 Rear View Features (Continued)

Number	Description
8	Rear microphone
9	GPIO port and microSD slot
10	USB-A port
11	USB-C display port
12	DC power port
13	Ethernet port

Setting up the Kiosk Computer

Set up the Kiosk computer by connecting a power supply, mounting the device, and installing optional accessories.

1. (Optional) Install a microSD card.
2. Connect the device to a power supply.
3. Mount the device.



NOTE: If you are using a Zebra stand, refer to the Installation Guide for detailed instructions on mounting the device on the stand.

4. (Optional) Install the accessories.

Installing the microSD Card

Install a microSD card to increase the device's storage capacity.

1. Orient the microSD with the contacts facing down.
2. Push the microSD card into the slot until you engage the spring mechanism, and the card clicks into place.

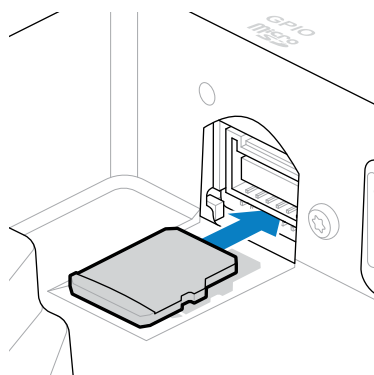

Connecting to a Power Supply and Powering on the Device

The KC50 Kiosk computer requires an external power supply. Connect a power supply to power the device. You can use a DC line in or an Ethernet cable to power the device.

This guide includes instructions for a DC line connection to the power supply. For Power over Ethernet, refer to the Product Reference Guide.



IMPORTANT: If you are using a Zebra stand, refer to the KC50 Stand Installation Guide to connect the power supply.

1. Insert the MC18 removal tool (sold separately) into the slot in the back cover to remove the cover from the device.

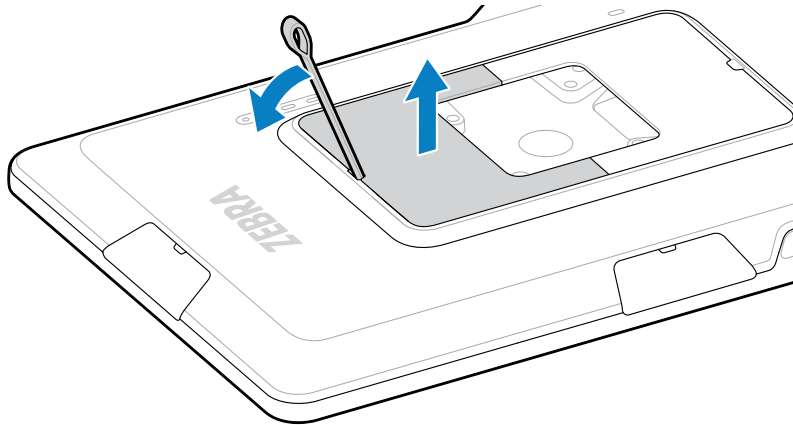

2. Connect the DC line to the power port of the device (1).
3. Connect the DC line cord to the power supply (2).

- 4.** Connect the AC line cord to a power supply (3).

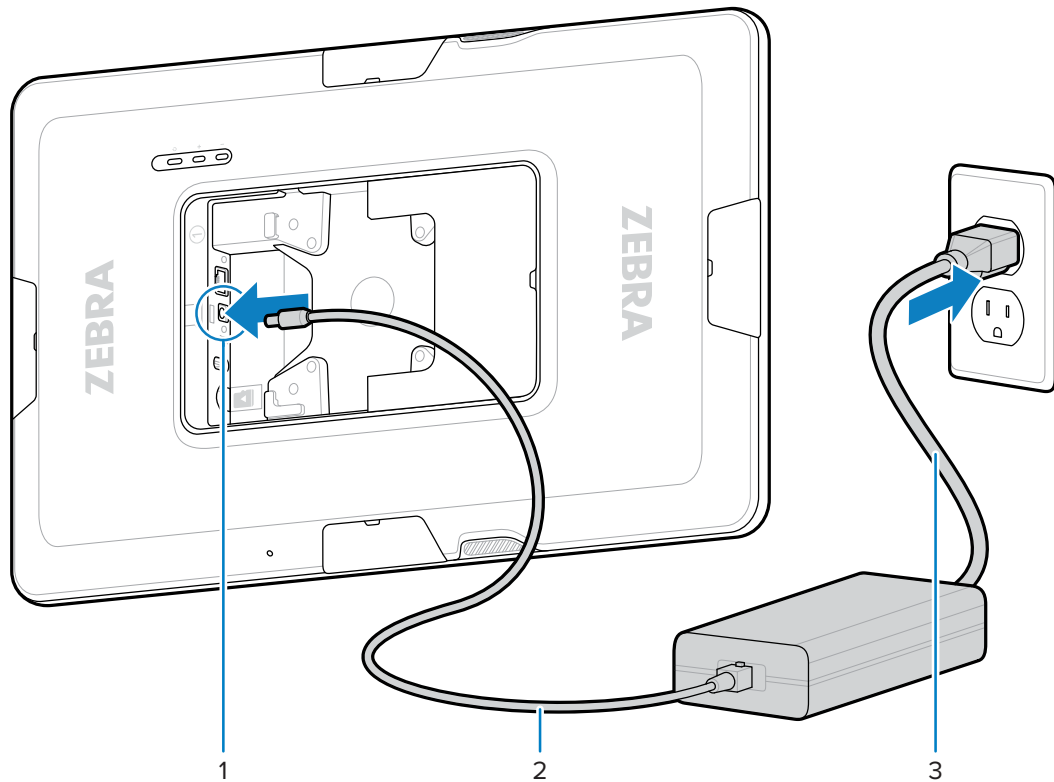

- 5.** Place the short edge of the back cover down first and then press firmly until it clicks into place to replace the cover.

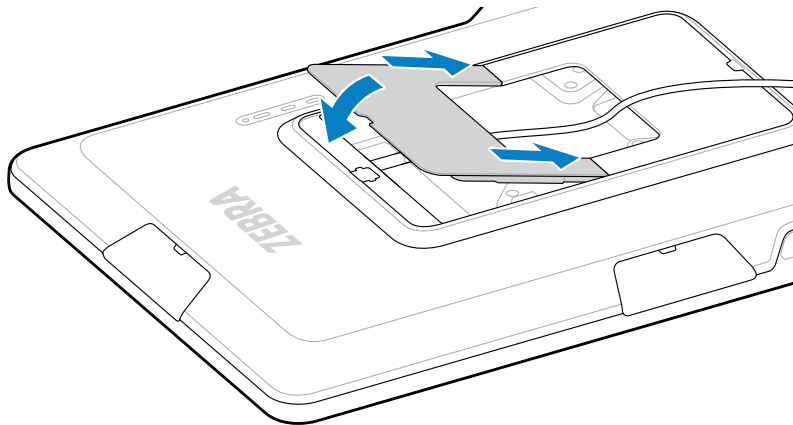

The device boots on when connected to a power supply.
The device is ready for use.

Mounting the KC50

The VESA plate on the back of the device allows you to mount the device in many different ways.

The device includes mounting holes spaced in 75 mm (2.95 in.) and 100 mm (3.94 in.) squares. You can mount the device onto a VESA mounting plate or create mounting holes in a wall, cabinet, or desk to secure the device in place.

- Use the correct hardware to mount the device.

Option	Description
Mounting Solution	Action
Kiosk Computer Stand	Refer to the Kiosk Stand Installation Guide. Use the included M4 screws to secure the device to the stand.
VESA mounting plate	Use the included M4 screws to secure the device to the VESA plate.
Other	Use M4 screws long enough to secure the device to your mounting solution.

- If you are not using the Kiosk Computer Stand as a mounting solution, use good cable management practices to keep the cables inserted in the device.

Use cable ties or hook and loop ties to secure the cables and prevent them from disengaging from the device.

- If you are attaching the scanner to the device, mount the device so that barcodes can comfortably be placed 8 to 20 cm (3 to 8 in.) below the scanner.

Connecting the Scanner and Light Bar

The optional scanner and light bar accessories enhance the device's usability applications. The scanner adds barcode scanning capability while the light bar provides quick visual feedback about the device, such as scanning success, errors, or device availability.

- Determine the desired position for the accessories. The modular design allows you to pick any one of the USB-C ports to install the accessories.
- Insert the MC18 removal tool in the cover's slot and push the cover off of the device.

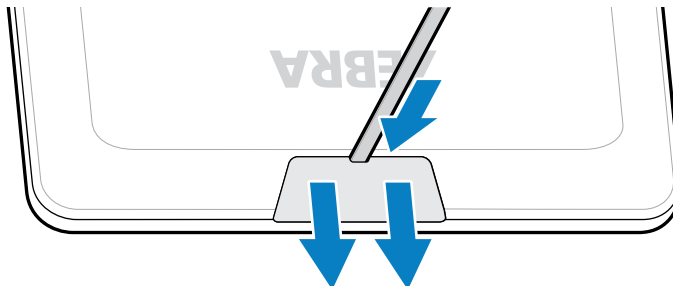

3. Align the USB-C connector with the port.

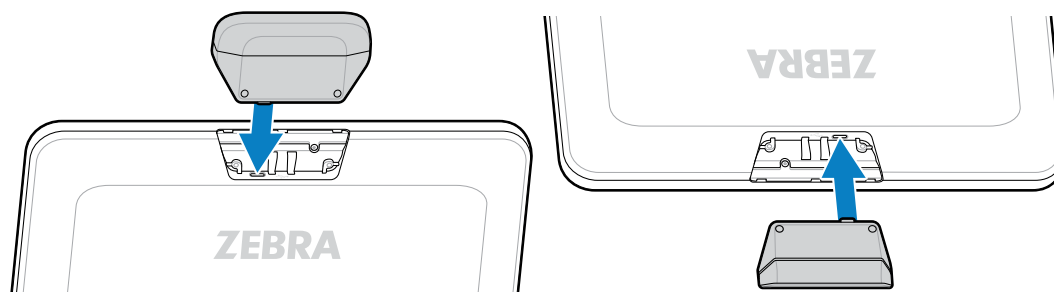

4. Press the accessory firmly until the USB-C connector is in place.
 5. Use a Philips head screwdriver to secure the accessory to the device with two M4 screws.
 6. Repeat this process for all accessories.
- Open a relevant app such as DWDemo to ensure the accessories are powered and functioning.

Scanning Barcodes

Use the scanner accessory to capture barcode data.

1. Open an app that enables the barcode scanner on the device.
2. Position the barcode 8 to 20 cm (3 to 8 in.) below the scan window.
 - a) Ensure the barcode is within the area formed by the aiming pattern. The green dot increases visibility in bright lighting conditions.

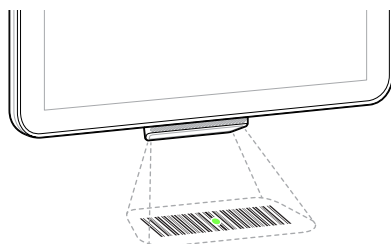

The device beeps, and the light bar illuminates to indicate a successful decode.

Reading NFC Cards

The KC50 supports reading NFC cards. Follow these instructions to read NFC data using the KC50.

1. Open an app that supports NFC scanning.

2. Hold the NFC card near the antenna, located at the center of the screen.

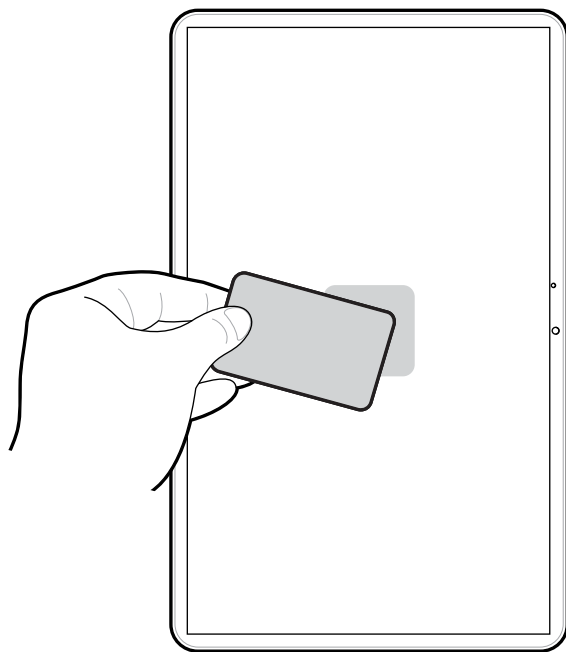

The device provides an audio or visual indication of a successful card reading.

