

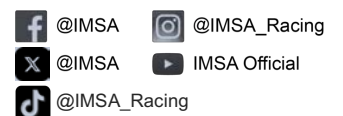

**Sahlen's Six Hours of the Glen  
Watkins Glen International  
June 19 - 22, 2025**

**Official Schedule**

Registration Hours	Inspection: IMSA WeatherTech SportsCar Championship	Inspection: IMSA Michelin Pilot Challenge	Inspection: Lamborghini Super Trofeo
Wed., 6/18      9:00am - 5:00pm Thu., 6/19      7:00am - 5:00pm Fri., 6/20      7:00am - 5:00pm Sat., 6/21      7:00am - 4:30pm Sun., 6/22      8:00am - 1:30pm  Registration Location: Track Registration Bldg, Gate 4A across from Lot 3	<b>Pre-Event Inspection:</b> <b>ALL Classes Mandatory By Appt.</b> Thu., 6/19      1:00 pm - 6:30 pm <b>GTP Mandatory By Appt.</b> Fri., 6/20      8:00 am - 10:00 am  <b>Voluntary Technical Inspection Hours:</b> GTD Only By Reservation Fri., 6/20      8:00 am - 10:00 am All Classes By Reservation Fri., 6/20      10:00am - 12:00 pm Fri., 6/20      1:00 pm - 5:30 pm  <b>Voluntary Technical Inspection Hours:</b> Open/No Reservation Required Sat., 6/21      8:00 am - 12:45 pm Sun., 6/22      8:00 am - 9:30 am	<b>Pre-Event Inspection (By Appt.):</b> Thu., 6/19      8:30 am - 12:00 pm IMSA Pilot Challenge Series Tech Garage  <b>Voluntary Technical Inspection Hours:</b> By Reservation Thu., 6/19      1:00 pm - 6:00 pm Fri., 6/20      7:30 am - 12:30 pm  <b>Voluntary Technical Inspection Hours:</b> Open/No Reservation Required Fri., 6/20      1:30 pm - 4:00 pm Sat., 6/21      7:30 am - 10:00 am	<b>Pre-Event/Tech. Inspection (By Appt.):</b> Wed., 6/18      5:00 pm - 7:00 pm Thu., 6/19      7:30 am - 10:30 am IMSA Challenge / Single-Make Series Tech Tent  <b>Technical Inspection Hours:</b> Thu., 6/19      10:30 am - 12:30 pm Thu., 6/19      2:45 pm - 5:30 pm Fri., 6/20      7:30 am - 8:30 am Fri., 6/20      1:45 pm - 2:30 pm Sat., 6/21      7:30 am - 11:30 am Sat., 6/21      12:30 pm - 3:00 pm  Tech Insp. closes during on-track sessions



<p><b>Inspection: Porsche Carrera Cup North America</b></p> <p><u>Pre-Event Inspection (By Appt.):</u> Wed, 6/18 2:30 pm - 7:30 pm IMSA Challenge / Single-Make Series Tech Tent</p> <p><u>Technical Inspection Hours:</u> Thu., 6/19. 7:30 am - 12:00 pm Thu., 6/19 1:45 pm - 5:30 pm Fri., 6/20 7:15 am - 7:45 am Fri., 6/20 12:45 pm - 1:30 pm Sat., 6/21 7:00 am - 7:30 am</p> <p>Tech Insp. closes during on-track sessions</p>	<p><b>Briefings: IMSA WeatherTech SportsCar Championship</b></p> <p><u>Team Manager Briefing</u> Fri., 6/20 8:45 am</p> <p><u>HV Operating Protocol Review, See SR</u> Fri., 6/20 9:15 am</p> <p><u>Driver &amp; Team Manager Briefing</u> Sun., 6/22 9:00 am</p> <p>Track Meeting Room, top floor Media</p>	<p><b>Briefings: IMSA Michelin Pilot Challenge</b></p> <p><u>Team Manager Briefing</u> Thu., 6/19 10:00 am</p> <p><u>Driver &amp; Team Manager Briefing</u> Sat., 6/21 8:00 am</p> <p>Track Meeting Room, top floor Media</p>	<p><b>Briefings: Lamborghini Super Trofeo</b></p> <p><u>Driver &amp; Team Manager Briefing</u> Thu., 6/19 8:00 am</p> <p><u>Driver &amp; Team Manager Briefing</u> Fri., 6/20 1:00 pm</p> <p>Track Meeting Room, top floor Media</p>
<p><b>Briefings: Porsche Carrera Cup North America</b></p> <p><u>Team Manager Briefing</u> Wed., 6/18 4:00 pm</p> <p><u>Driver &amp; Team Manager Briefing</u> Thu., 6/19 3:30 pm</p> <p>Track Meeting Room, top floor Media</p>	<p><b>Infield Care Center Hours</b></p> <p>Thu., 6/19 8:00am - 6:15pm Fri., 6/20 7:25am - 5:45pm Sat., 6/21 7:00am - 6:00pm Sun., 6/22 9:00am - 7:00pm</p> <p>24/7 On-property dispatch: 607-535-8200</p> <p>Outside of these hours call 911</p>		

**Series Listing:**

**IMSA WeatherTech SportsCar Championship (WeatherTech Championship) (GTP/LMP2/GTD PRO/GTD)**

*IMSA MICHELIN PILOT CHALLENGE (MICHELIN CHALLENGE)*

*LAMBORGHINI SUPER TROFEO SERIES (LAMBORGHINI SUPER TROFEO)*

*PORSCHE CARRERA CUP NORTH AMERICA (PORSCHE CARRERA CUP)*

**Sunday, June 15, 2025**

7:00 am - 7:00 pm On-track activity (hot track)  
5:00 pm IMSA Transporters park in Paddock

**Monday, June 16, 2025**

7:30 am IMSA set up in Paddock  
8:00 am - 7:00 pm T&S and TV cabling access on-track (cold track)

**Tuesday, June 17, 2025**

7:30 am IMSA set up in Paddock  
8:00 am - 7:00 pm T&S and TV cabling access on-track (cold track)  
2:00 pm Industry Suppliers (Michelin, VP Racing, Airgas, Hankook, Yokohama) Load-In (Must not open until load-in completed)  
4:00 pm *PORSCHE CARRERA CUP COMPETITOR TRANSPORTER LOAD-IN / MUST NOT OPEN/UNLOAD UNTIL 7:00 AM, WED., JUNE. 18*

**Wednesday, June 18, 2025**

7:00 am *PORSCHE CARRERA CUP COMPETITOR TRANSPORTER OPEN/UNLOAD*  
7:30 am IMSA set up  
8:00 am - 7:00 pm T&S and TV cabling access on-track (cold track)  
10:00 am Industry and Manufacturer Support Load-In  
1:00 pm *LAMBORGHINI SUPER TROFEO COMPETITOR TRANSPORTER LOAD-IN - MUST NOT OPEN/UNLOAD UNTIL NOTIFIED BY IMSA OFFICIALS*  
3:00 pm *MICHELIN CHALLENGE COMPETITOR TRANSPORTER LOAD-IN / MUST NOT OPEN/UNLOAD UNTIL 8:00 AM THU., JUN. 19 (EXCEPT PREVIEW PARTY AT THE YARD PARTICIPANTS)*  
4:00 pm *MICHELIN CHALLENGE PREVIEW PARTY AT THE YARD PARTICIPANT COMPETITOR TRANSPORTER OPEN AND UNLOAD*  
5:00 pm **WeatherTech Championship Transporter Load-In (per IMSA Logistics)** Teams must not open/unload transporters until 8:00 am Thu., Jun. 18.  
5:00 pm - 6:30 pm TRACK WALK For Credential Holders - Walk Only (Must not embark after 5:45 pm)  
5:00 pm - 7:00 pm IMSA Preview Party at The Yard - The Yard FLX



**Thursday, June 19, 2025**

6:00 am - 9:30 am IMSA T&S Transponder Checks / TV cabling / Track Inspection / Signage  
8:00 am Pit Lane Open  
**8:00 am WeatherTech Championship - Open Transporters - Pit lane equipment set up may commence except as restricted, See SR**  
8:00 am MICHELIN CHALLENGE COMPETITOR TRANSPORTER OPEN AND UNLOAD  
10:00 am MICHELIN CHALLENGE TEAM MANAGER BRIEFING - TRACK MEETING ROOM  
10:00 am - 10:30 am PRACTICE #1 - PORSCHE CARRERA CUP  
10:45 am - 11:30 am PRACTICE #1 - LAMBORGHINI SUPER TROFEO  
11:30 am - 1:00 pm Lunch  
11:35 am - 12:05 pm Media static on-track activity (cold track)  
11:35 am - 12:50 pm T&S and TV cabling access to track  
1:00 pm - 1:40 pm PRACTICE #2 - PORSCHE CARRERA CUP  
1:55 pm - 2:40 pm PRACTICE #2 - LAMBORGHINI SUPER TROFEO  
2:55 pm - 3:55 pm PRACTICE #1 - MICHELIN CHALLENGE  
4:00 pm - 5:15 pm MICHELIN CHALLENGE - PIT LANE AUTONOMOUS FUEL RIG REFUELING (CARS MUST NOT BE DRIVEN ON THE PIT LANE, SEE SR)  
4:15 pm - 6:15 pm TRACK WALK For Credential Holders - Walk Only (Must not embark after 5:30 pm)  
7:00 pm - 8:00 pm Spectator Track Walk - Walk Only  
7:30 pm Pit Lane Closed

**Friday, June 20, 2025**

6:00 am - 8:15 am IMSA T&S Transponder Checks / TV cabling / Track Inspection / Signage  
7:30 am Pit Lane Open  
7:45 am FALSE GRID CLOSED - PORSCHE CARRERA CUP  
8:25 am - CCL IMSA Course Clearance Lap  
8:30 am - 9:00 am QUALIFYING - PORSCHE CARRERA CUP  
**8:45 am WeatherTech Championship Team Manager Briefing - Track Meeting Room**  
9:10 am - CCL IMSA Course Clearance Lap  
**9:15 am WeatherTech Championship HV Operating Protocol Review - Track Meeting Room, See SR**  
9:15 am - 9:30 am QUALIFYING #1 - LAMBORGHINI SUPER TROFEO  
9:35 am - 9:50 am QUALIFYING #2 - LAMBORGHINI SUPER TROFEO  
10:00 am - CCL IMSA Course Clearance Lap  
10:05 am - 11:05 am PRACTICE #2 - MICHELIN CHALLENGE  
11:20 am - CCL IMSA Course Clearance Lap  
**11:25 am - 12:55 pm Practice #1 - WeatherTech Championship (All Classes)**  
12:55 am - 1:55 pm Lunch  
1:05 pm - 1:30 pm Media on-track activity (hot track)  
1:30 pm - 1:50 pm Lamborghini Car Corral Lap (Station 4 - Limit 50 Cars) (IMSA)  
1:30 pm FALSE GRID CLOSED - PORSCHE CARRERA CUP  
1:55 pm - 2:00 pm PRE-RACE - PORSCHE CARRERA CUP  
2:00 pm - 2:40 pm RACE #1 - PORSCHE CARRERA CUP - 40 MINUTES  
2:55 pm - 3:00 pm PRE-RACE - LAMBORGHINI SUPER TROFEO  
3:00 pm - 3:50 pm RACE #1 - LAMBORGHINI SUPER TROFEO - 50 MINUTES  
4:05 pm - CCL IMSA Course Clearance Lap  
4:10 pm - 4:25 pm QUALIFYING - MICHELIN CHALLENGE TCR  
4:30 pm - 4:45 pm QUALIFYING - MICHELIN CHALLENGE GS  
6:45 pm Pit Lane Closed



**Saturday, June 21, 2025**

6:00 am - 7:45 am IMSA T&S Transponder Checks / TV cabling / Track Inspection / Signage  
6:30 am Pit Lane Open  
7:30 am FALSE GRID CLOSED - PORSCHE CARRERA CUP  
7:55 am - 8:00 am PRE-RACE - PORSCHE CARRERA CUP  
8:00 am - 8:40 am RACE #2 - PORSCHE CARRERA CUP - 40 MINUTES  
8:00 am MICHELIN CHALLENGE DRIVER AND TEAM MANAGER BRIEFING - TRACK MEETING ROOM  
8:55 am - CCL IMSA Course Clearance Lap  
9:00 am - 10:30 am **Practice #2 - WeatherTech Championship (All Classes)**  
10:30 am - 11:30 am Lunch Break / Pre-Race  
10:35 am MICHELIN CHALLENGE - FUEL RIG INSPECTION (PIT BOX - MANDATORY)  
10:35 am - 10:55 pm Ford Car Corral Lap (Station 8 - Limit 50 Cars) (IMSA)  
10:45 am - 11:25 am PRE-RACE - OPEN GRID / FAN WALK - PIT LANE - MICHELIN CHALLENGE  
11:00 am - 11:30 am IMSA Hot Lap Experience (by invitation only)  
11:35 am - 11:45 am PRE-RACE - FORMATION LAPS - MICHELIN CHALLENGE  
11:45 am - 1:45 pm RACE - LP BUILDING SOLUTIONS 120 AT THE GLEN FOR THE IMSA MICHELIN PILOT CHALLENGE - 2 HOURS  
12:00 pm - 1:00 pm **Autograph Session - WeatherTech Championship - at Team Transporters in the Paddock**  
1:50 pm - 2:15 pm POST-RACE - MICHELIN CHALLENGE  
1:50 pm - 2:15 pm Track Cleaning (concurrent)  
1:50 pm - 2:10 pm Lexus Car Corral Lap (Station 4 - Limit 50 Cars) (IMSA)  
2:15 pm - CCL IMSA Course Clearance Lap  
2:20 pm - 2:35 pm **Qualifying - WeatherTech Championship (GTD - Any Driver)**  
2:45 pm - 3:00 pm **Qualifying - WeatherTech Championship (GTD PRO - Any Driver)**  
3:10 pm - 3:25 pm **Qualifying - WeatherTech Championship (LMP2 - Bronze only)**  
3:35 pm - 3:50 pm **Qualifying - WeatherTech Championship (GTP - Any Driver)**  
4:05 pm - 4:10 pm PRE-RACE - LAMBORGHINI SUPER TROFEO  
4:10 pm - 5:00 pm RACE #2 - LAMBORGHINI SUPER TROFEO - 50 MINUTES  
5:05 pm - 5:25 pm Porsche Car Corral Lap (Station 8 - Limit 100 Cars) (IMSA)  
5:25 pm - 5:45 pm Hyundai Car Corral Lap (Station 4 - Limit 50 Cars) (IMSA)  
9:30 pm Pit Lane Closed

**Sunday, June 22, 2025**

6:00 am - 8:45 am IMSA T&S Transponder Checks / TV cabling / Track Inspection / Signage  
8:45 am - 9:30 am WGI Hot Laps on-track activity (hot track)  
9:00 am Pit Lane Open  
9:00 am **WeatherTech Championship Driver & Team Manager Briefing - Track Meeting Room**  
9:00 am - 10:30 am **Fuel Rig Inspection - WeatherTech Championship**  
9:40 am - 10:00 am Cadillac Car Corral Lap (Baker Gate - Limit 50 Cars) (IMSA)  
10:00 am - 10:20 am Corvette Car Corral Lap (Baker Gate - Limit 100 Cars) (IMSA)  
10:25 am - 10:45 am IMSA Hot Lap Experience Car Staging  
10:50 am - 12:00 pm **WeatherTech Championship Recon Lap / Pre-Race**  
11:00 am - 11:45 am IMSA Hot Lap Experience (by invitation only)  
11:05 am - 11:50 am **WeatherTech Championship - Open Grid / Fan Walk - Pit Lane**  
12:00 am - 12:10 pm **WeatherTech Championship - Formation Laps**  
  
12:10 pm - 6:10 pm **Race - Sahlen's Six Hours of the Glen for the IMSA WeatherTech SportsCar Championship - 6 Hours**



**GENERAL**

- 9.4.4 - **Event Facility:** Watkins Glen International  
2790 County Route 16  
Watkins Glen, NY 14891  
Phone: 607-535-2486  
Fax: 607-535-8918
- 9.4.7 - **Length of the Racetrack:** 3.4 mile, 11-turn Road Course
- 9.4.9 - **Direction of the Race:** Clockwise
- 9.4.10 - **Pole Position:** On the Right
- 9.4.20 - **Location of Race Control:** Tower at Start/Finish, across from pit lane, Level 2
- 25.5.1 - **Start Line:** On the Front Straight
- 25.5.2 - **Finish Line:** On the Front Straight



**IMSA WEATHERTECH SPORTSCAR CHAMPIONSHIP SUPPLEMENTARY REGULATIONS**

**ADDITIONAL REGULATIONS**

- 9 - **EVENT:** The IMSA WeatherTech SportsCar Championship Race is listed on the Federation Internationale de l'Automobile (FIA) international calendar as a Restricted Closed International Event sanctioned by IMSA and held under the IMSA RULES.
- 9.4.3 - **Name of the Event:** Sahlen's Six Hours of the Glen
- 9.4.6 - **Entries Closing:** Tue., Jun. 3, 2025. Late entries per Art. 4.3.
- 9.4.11 - **Number of Cars admitted**
  - A. Practice sessions: 55 Maximum
  - B. Qualifying sessions: 55 Maximum
  - C. Race: 55 Maximum
- 9.4.13 - **Impound:** IMSA Paddock per the Technical Department
- 9.4.21 - **Tire Allocation:**

GTP		LMP2		GTD PRO	GTD
Event Allocation	Qualifying / Race	Event Allocation	Qualifying / Race	Event Allocation	Event Allocation
10 sets	7 sets	10 sets	7 sets	9 sets	9 sets
Hard	Hard	857E/858E	857E/858E	Pilot Sport Pro <sup>GT</sup> H1	Pilot Sport Pro <sup>GT</sup> H1

- 12.13 - **Minimum Drive-Time:** GTP/GTD PRO: Thirty (30) minutes
- 12.13 - **Minimum Drive-Time:** LMP2/GTD: One hour and Thirty minutes (1:30)
- 12.14 - **Maximum Drive-Time:** ALL: Four (4) hours
- 12.15 - **Trueman/Akin Drive-Time:** LMP2/GTD: One hour and Thirty minutes (1:30)
- 19 - **Event Logistics:** Exclusively under the direction of and assigned by IMSA. Teams and transporters late and/or not prepared for prompt load-in at specified time shall be loaded in at the end of load-in day or the following day and be subject to Paddock location reassignment which may be unfavorable. Delayed Teams must contact IMSA Logistics immediately and no later than two (2) hours prior to the specified load-in time.
  - Pre-Staging: Pre-staging is available Mon., Jun. 16 beginning at 12:00 noon (please do not arrive prior). Pre-staging is located in Lot 3 at Old Bronson Hill Road.
  - Staging: Staging to enter the Paddock is Wed., Jun. 18 from Lot 3. Transporters must be in the staging area no later than one (1) hour prior to the scheduled load-in time of 5:00 pm on Wed., Jun. 18. All transporters must stage at the designated location.
  - Load-In: Transporter drivers must be at their trucks and monitoring CB channel 40 no later than (30) thirty minutes prior to the scheduled load-in time of 5:00 pm on Wed., Jun. 18. Transporter drivers must have proper credentials for Paddock access.
  - Load-Out: Transporters must not move in Paddock until 7:30 pm, Sun., Jun. 22. Any prior movement is subject to penalty. All transporters must vacate Paddock by 11:00 pm, Sun., Jun. 22.
- 20 - **Pit Set Up Restrictions:** IWSC Pit Lane Setup must cease activity from 15 minutes prior until 15 minutes after IMPC on-track activity.

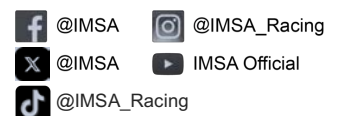



## IMSA MICHELIN PILOT CHALLENGE SUPPLEMENTARY REGULATIONS

### ADDITIONAL REGULATIONS

- 9 - **EVENT:** The IMSA Michelin Pilot Challenge at Watkins Glen International is sanctioned by IMSA and held under the IMSA RULES.
- 9.4.3 - **Name of the Event:** LP Building Solutions 120 At The Glen
- 9.4.6 - **Entries Closing:** Tue, Jun. 3, 2025. Late entries per Art. 4.3.
- 9.4.11 - **Number of Cars admitted**  
 A. Practice sessions: 60 Maximum  
 B. Qualifying sessions: 60 Maximum  
 C. Race: 60 Maximum
- 9.4.13 - **Impound:** IMSA Challenge / Single-Make Series Trailer in the Paddock per the Technical Department.
- 9.4.21 - **Tire Allocation:**  
 GS: 5 sets - S9M+ (30/68 18 application must use S9M specification)  
 TCR: 4 sets - S9M+
- 12.13 - **Minimum Drive-Time:** Forty (40) minutes
- 12.14 - **Maximum Drive-Time:** Eighty (80) minutes
- 19 - **Event Logistics:** Exclusively under the direction of and assigned by IMSA. Teams and transporters late and/or not prepared for prompt load-in at specified time shall be loaded in at the end of load-in day or the following day and be subject to Paddock location reassignment which may be unfavorable. Delayed Teams must contact IMSA Logistics immediately and no later than two (2) hours prior to the specified load-in time.
- Pre-Staging: Pre-staging is available Mon., Jun. 16 beginning at 12:00 noon (please do not arrive prior). Pre-staging is located in Lot 3 at Old Bronson Hill Road.
- Staging: Staging to enter the Paddock is Wed., Jun. 18 from Lot 3. Transporters must be in the staging area no later than one (1) hour prior to the scheduled load-in time of 3:00 pm on Wed., Jun. 18. All transporters must stage at the designated location.
- Load-In: Transporter drivers must be at their trucks and monitoring CB channel 40 no later than (30) thirty minutes prior to the scheduled load-in time of 3:00 pm on Wed., Jun. 18. Transporter drivers must have proper credentials for Paddock access.
- Load-Out: Transporters must not move in Paddock until 6:15 pm, Sat., Jun. 21. Any prior movement is subject to penalty. Transporters that do not depart Sat. must stay in place until 7:30 pm, Sun., Jun. 22. All transporters must vacate Paddock by 11:00 pm Sun., Jun. 22.
- Refueling Session:** Pit Lane refueling session from the autonomous rig. Teams may pump out fuel from Cars between fuel drops in the pit lane. Any refueling must respect the refueling regulations and crew members must be properly attired. Refueling only. Pit stop practice, Driver changes and/or tire changes, etc. prohibited.



## LAMBORGHINI SUPER TROFEO SUPPLEMENTARY REGULATIONS

### ADDITIONAL REGULATIONS

- 9 - **EVENT:** Rounds 5 and 6 of the Lamborghini Super Trofeo at Watkins Glen International are sanctioned by IMSA and held under the IMSA RULES.
- 9.4.11 - **Number of Cars admitted**  
 A. Practice sessions: 40 Maximum  
 B. Qualifying sessions: 40 Maximum  
 C. Race: 40 Maximum
- 9.4.13 - **Impound:** IMSA Challenge / Single-Make Series Trailer in the Paddock per the Technical Department.
- 19 - **Event Logistics:** Exclusively under the direction of and assigned by IMSA. Teams and transporters late and/or not prepared for prompt load-in at specified time shall be loaded in at the end of load-in day or the following day and be subject to Paddock location reassignment which may be unfavorable. Delayed Teams must contact IMSA Logistics immediately and no later than two (2) hours prior to the specified load-in time.
- Pre-Staging: Pre-staging is available Mon., Jun. 16 beginning at 12:00 noon (please do not arrive prior). Pre-staging is located in Lot 3 at Old Bronson Hill Road.

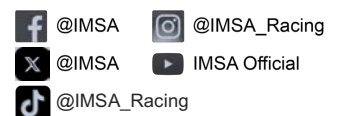

Staging:	Staging to enter the Paddock is Wed., Jun. 18 from Lot 3. Transporters must be in the staging area no later than one (1) hour prior to the scheduled load-in time of 1:00 pm on Wed., Jun. 18. All transporters must stage at the designated location.
Load-In:	Transporter drivers must be at their trucks and monitoring CB channel 40 no later than (30) thirty minutes prior to the scheduled load-in time of 1:00 pm on Wed., Jun. 18. Transporter drivers must have proper credentials for Paddock access.
Load-Out:	Transporters must not move in Paddock until 6:15 pm, Sat., Jun. 21. Any prior movement is subject to penalty. All transporters must vacate Paddock by 11:00 pm, Sat., Jun. 21.
<b>Pit Lane Distance:</b>	19,533 inches
<b>Obligatory Pit Stop Time:</b>	90 seconds - Two, (2) Drivers 93 seconds - Solo, (1) Driver



## PORSCHE CARRERA CUP NORTH AMERICA SUPPLEMENTARY REGULATIONS

### ADDITIONAL REGULATIONS

9 -	<b>EVENT:</b>	Rounds 7 and 8 of the Porsche Carrera Cup North America at Watkins Glen International are sanctioned by IMSA and held under the IMSA RULES.
9.4.6 -	<b>Entries Closing:</b>	Tue., Jun. 3, 2025. Late entries per Art. 4.3.
9.4.11 -	<b>Number of Cars admitted</b>	
	A. Practice sessions:	40 Maximum
	B. Qualifying sessions:	40 Maximum
	C. Race:	40 Maximum
9.4.13 -	<b>Impound:</b>	IMSA Challenge / Single-Make Series Trailer in the Paddock per the Technical Department.
19 -	<b>Event Logistics:</b>	Exclusively under the direction of and assigned by IMSA. Refer to schedule for Series Paddock load-in times. Teams and transporters late and/or not prepared for prompt load-in at specified time shall be loaded in at the end of load-in day or the following day and be subject to Paddock location reassignment which may be unfavorable. Delayed Teams must contact IMSA Logistics immediately and no later than two (2) hours prior to the specified load-in time.
	Pre-Staging:	Pre-staging is available Mon., Jun. 16 beginning at 12:00 noon (please do not arrive prior). Pre-staging is located in Lot 3 at Old Bronson Hill Road.
	Staging:	Staging to enter the Paddock is Tue., Jun. 17 from Lot 3. Transporters must be in the staging area no later than one (1) hour prior to the scheduled load-in time of 4:00 pm on Tue., Jun. 17. All transporters must stage at the designated location.
	Load-In:	Transporter drivers must be at their trucks and monitoring CB channel 40 no later than (30) thirty minutes prior to the scheduled load-in time of 4:00 pm on Tue., Jun. 17. Transporter drivers must have proper credentials for Paddock access.
	Load-Out:	Transporters must not move in Paddock until 6:15 pm, Sat., Jun. 21. Any prior movement is subject to penalty. All transporters must vacate Paddock by 11:00 pm, Sat., Jun. 21.

### GENERAL - EVENT / TRACK INFORMATION - ALL SERIES

3.7.2 -	<b>Driver Deadline/Fee:</b>	CoB Tue., Jun. 3. Until close of Sporting Checks (Art. 11.2), an expediting fee is charged. No applications (or related documents) processed after close of Sporting Checks (Art. 11.2) except per Art. 3.7.2.
4.3.6 -	<b>Event Confirmations:</b>	Event Confirmation Declarations must be submitted via MERG no later than 4pm Mon., Jun. 9. \$500 is charged for late Declarations or Driver changes made after this deadline until the close of Sporting Checks. Driver changes after close of Sporting Checks per Art. 3.7.2 and Art. 11.2.1.A.
9.4.14.A -	<b>Fuel Schedule:</b>	The VP depot is planned for the north Paddock, east of the garages. VP will deliver fuel to each Team's pit box prior to the Event load-in. To redirect delivery to the Team's garage, please contact VP in advance of the Event.



## GENERAL - EVENT / TRACK INFORMATION - ALL SERIES, CONT.

- A. Driver/TM Briefing:** Briefing distributed Jun. 19.
- IWSC HV Operating Protocol Review:** The following must attend: GTP OEM HV Safety Officers, GTP Team HV Safety Officers, FZ, Bosch, Xtrac.
- For questions regarding the briefing please contact the following as appropriate:  
Beaux Barfield - IWSC and IMPC Racing Related, [bbarfield@imsa.com](mailto:bbarfield@imsa.com) or 832-260-1032  
Todd Snyder - LST Racing Related, [tsnyder@imsa.com](mailto:tsnyder@imsa.com) or 860-248-9115  
Casey Carden - PCCNA Racing Related, [tccarden@imsa.com](mailto:tccarden@imsa.com) or 770-519-7190  
Brian Wilson - Series Manager, IWSC, IMPC and VPRC, [bwilson@imsa.com](mailto:bwilson@imsa.com) or 386-281-9494  
Duane Sampson - Dir. Single-Make Platforms, [dsampson@imsa.com](mailto:dsampson@imsa.com) or 386-285-7021  
Paul Walter - Sporting Regulations, [pwalter@imsa.com](mailto:pwalter@imsa.com) or 614-598-6783  
David Pees - Timing and Scoring, [dpees@imsa.com](mailto:dpees@imsa.com) or 386-308-8866  
Cory Posocco - Paddock Logistics, [cposocco@imsa.com](mailto:cposocco@imsa.com) or 386-566-8313  
Eric Haverson - Technical, [ehaverson@imsa.com](mailto:ehaverson@imsa.com) or 386-562-7214  
Roy Spielmann - Track Services, [rspielmann@imsa.com](mailto:rspielmann@imsa.com) or 414-702-0905  
Robert Bosworth - HV Safety, [rbosworth@imsa.com](mailto:rbosworth@imsa.com) or 704-728-8087  
Ryan McLean - Medical Liaison, [rmclean@imsa.com](mailto:rmclean@imsa.com) or 386-285-6913
- B. Track Walk:** The Track Walk is for Credential Holders Only, Walk Only. Must not embark later than 45 minutes remaining.
- 1. Nitrogen Supply:** Airgas is the exclusive nitrogen supplier, [motorsports@airgas.com](mailto:motorsports@airgas.com) or 800-367-4273.
  - 2. Motorsports Ministries:** Terry Borcheller, [terryborcheller@aol.com](mailto:terryborcheller@aol.com) or 678-677-5861.
  - 3. Telephone/Internet:** IWSC Only: Direct Internet (IDI) for Pit Lane and/or Paddock is available by visiting <https://merg.imsa.com> and go to Services > Internet. Orders must be placed by 6:00 pm ET on Fri., Jun. 13. For more information contact [dpees@imsa.com](mailto:dpees@imsa.com) or 386-308-8866. For all other Series and/or track technology needs, contact Watkins Glen, Joe Green, [jgreen@theglen.com](mailto:jgreen@theglen.com) or 607-535-3379. Hardlines are not available.
  - 4. Security:** Brian Gardner, [bgardner@theglen.com](mailto:bgardner@theglen.com) or 607-535-3325.
  - 5. Team Food Service:** Apex Café. Kaitlin Scheper, [kaitlin@schepereventgroup.com](mailto:kaitlin@schepereventgroup.com) 843-812-7021.
  - 6. Catering:** Levy Motorsports, Chris Grey, [cgrey@levyrestaurants.com](mailto:cgrey@levyrestaurants.com) or 315-372-3832.
  - 7. Hospitality:** Chris Duane, [cduane@theglen.com](mailto:cduane@theglen.com) or 607-535-3354.
  - 8. Motorhomes:** Cyndy Burrows, [caburrows@theglen.com](mailto:caburrows@theglen.com) or 607-535-3405.
  - 9. Golf Cart Rentals:** Motorsports Entertainment Experiences, Ellen Cammann, [golfcarts@nascar.com](mailto:golfcarts@nascar.com) or 386-681-3850.
  - 10. Equipment Rental:** Joe Green, [jgreen@theglen.com](mailto:jgreen@theglen.com) or 607-535-3379.
  - 11. Truck Washing:** TBD.
  - 12. Pit Vehicles:** Pit vehicles must be operated by a licensed driver 18 years or older. 10 MPH speed limit in Paddock and pit areas.
    - Motorized support vehicles operated outside of the garage, pit and Paddock areas and the Driver/Owner Lot must have either a single-event or annual permit issued by International Speedway Corporation (ISC). For annual ISC permits valid at all ISC properties please contact [golfcarts@nascar.com](mailto:golfcarts@nascar.com) or 386-681-3850. For a single-event permit at Watkins Glen contact Jessica Cramer, Operations Center, [jcramer@theglen.com](mailto:jcramer@theglen.com) or 607-535-3311.
    - All Teams are permitted one (1) 3-or-more-wheeled support vehicle(s) (such as golf carts/tugs) in the Paddock area per entered Car. IWSC GTP Teams are permitted two (2) additional such support vehicles and only these two (2) vehicles are permitted in pit lane. All other Teams are permitted one (1) additional such support vehicle and only this one (1) vehicle is permitted in pit lane. Access stickers issued by IMSA and available from the administrator in the respective Series tech transporter.
  - 13. False Grid:** On the road leading to pit lane entrance.
  - 14. Spotter Information:** Spotter pass stickers required and available from the Administrator in respective Series Tech trailer. Locations: Tower driver's left in the Esses; driver's left end of back straight; on top of Race Control.
  - 15. Beacon Location:** Driver's Right, Start/Finish
  - 16. Facility Restrictions:** TBD
  - 17. Additional Trailers:** Teams planning to bring trailers outside the permitted Paddock allowance per IMSA regulations may be granted a limited timeframe to access the Paddock for the sole purpose of offloading equipment. The exact timing of this movement will be determined and communicated by IMSA Logistics.

Any equipment offloaded during this period must remain unused and not be set up until the official setup time for each Series has begun. Once offloading is complete, these trailers must immediately exit the Paddock and relocate to a designated parking location assigned by IMSA. This location is outside the Paddock and may remain inaccessible until the conclusion of the Event. At that time, the trailers may re-enter the area to reload.

Teams intending to bring additional trailers must notify IMSA Logistics and their respective Series Manager no later than EoD Thu., Jun. 12. This notice must include specific details about the truck and trailer, such as type, size, and color.





## **GENERAL - EVENT / TRACK INFORMATION - ALL SERIES, CONT.**

- 18. Industry/Mfg./Supplier:** Load-In per Official Schedule and SR. Transporters must not move in Paddock until 6:15 pm, Sat., Jun. 21. Transporters must not move in Paddock from 6:00 am until 7:30 pm, Sun., Jun. 22. Any prior movement is subject to penalty. All transporters must vacate Paddock by 11:00 pm, Sun., Jun. 22.
- 19. Parking Procedure:** Through Sat., Jun. 22, IMSA annual parking passes are only permitted at Gate 5 and are not valid for parking inside the facility. Gate 5 is closed from 12:00 am to 5:30 am, must call WGI security for after-hours access. On Sun., Jun. 23 only, IMSA annual parking passes are permitted for parking inside the facility based on availability. Infield parking passes for track-designated lots are allocated as follows: Two (2) ea. per entered IWSC Car, two (2) ea. per entered IMPC Car and one (1) ea. per entered LST and PCCNA Car. Violators towed at owner/ operator's expense. Only credentialed personnel with proper parking passes are permitted to enter Gate 2 and park in the designated competitor parking areas. Infield parking in track-designated lots may be available for purchase from the WGI main ticket office or at Gate 2.
- 20. Stayover:** IWSC Teams can request to stayover, in their assigned north Paddock locations, on Mon., Jun. 23 and Tue., Jun. 24. A Team approved to stayover must vacate the Paddock by 3:00 pm, Tue., Jun. 24. Requests to stayover must be made by EoD Thu., Jun. 12 by contacting Jayden Johnson at [johnson@theglen.com](mailto:johnson@theglen.com) to receive the release form.
- All other Teams may request to stayover, in their assigned Paddock locations, on Sun., Jun. 22 by contacting their respective IMSA Series Manager and IMSA Logistics. Teams may also request to stayover on Mon., Jun. 23 until 5:00pm by contacting Jayden Johnson at [johnson@theglen.com](mailto:johnson@theglen.com) by EoD Thu., Jun 12 to receive the release form.
- 21. Additional Information:** Additional maps, forms and information specific to this Event at [imsacompetitors.com](http://imsacompetitors.com).
- 22. Track Shipping:** Located at the GT Center, adjacent to the North Paddock. Packages must be addressed as follows:

### **Team or Company Name / Contact Name & Cell Phone Number / Series**

Watkins Glen International  
2790 County Route 16  
Watkins Glen, NY 14891

## **MEDICAL INFORMATION**

- FACILITY MEDICAL CENTER:** The Infield Care Center is part of the "Medical Center" facility located on driver's left when entering the facility through the east tunnel off Fingerlakes Rd. Operating hours on P1. For after-hours medical, dial 911.
- HOSPITAL INFORMATION:**
- Primary/Minor: (3.8 miles) Schuyler Hospital, 220 Steuben St., Montour Falls, NY 14865  
Main: 607-535-7121. ED 607-535-9482
- Trauma Center: (42 miles) Guthrie Robert Packer Hospital, 1 Guthrie Square, Sayre, PA 18840  
Main 570-888-6666. ED 570-887-5696
- Trauma Ctr. (Burn): (95 miles) SUNY University Hospital, 750 Adams St., Syracuse, NY 13210  
Main 315-464-5540. ED 315-464-5612
- PHARMACY INFORMATION:**
- CVS, (5 miles), 506 South Franklin St., Watkins Glen, NY 14891  
Main: 607-535-7350, M-F 8:00am - 8:00pm, Sat. & Sun. 9:00am - 5:00pm. Closed for lunch 1:30 - 2:00 daily
- Walmart Pharmacy, (6 miles) 515 E. 4<sup>th</sup> St., Watkins Glen, NY 14891  
Main: 607-535-3125, M-Sat. 9:00am - 7:00pm, Sun. 10:00am - 6:00pm. Closed for lunch 1:30 - 2:00 daily



**MICHELIN**



Maximum Wet Tire Sets per Car available for purchase at Event:

- GTP/LMP2: 9
- GTD PRO/GTD: 6
- GS: 3
- TCR: 3

\*Wet Tires from previous Events meeting the requirements of ATT. 3 are permitted.

<b>Thursday, June 19</b>
8:00 am - 5:00 pm
Last set in 30 minutes before close
<b>Friday, June 20</b>
8:00 am - 5:00 pm
Last set in 30 minutes before close
<b>Saturday, June 21</b>
7:30 am - 4:00 pm
Last set in 30 minutes before close
<b>Sunday, June 22</b>
9:00 am - 6:10 pm

**MAPS**

» TO IMSA TRANSPORTER STAGING

**Directions**

1. Take County Route 16 (Montour-Townsend Rd) to Bronson Hill Rd (Gate 4A)
2. Take first left to enter Lot 3 & IMSA Transporter Staging (red shaded area)

**Notes**

- Pre-Staging and Staging will be available in Lot 3
- See Official Schedule / SR for detailed Staging and Load-In times
- Address: 1999 Bronson Hill Rd, Watkins Glen, NY 14891



## » TO IMSA REGISTRATION



### Directions

1. Take County Route 16 (Montour-Townsend Rd) to Bronson Hill Rd (Gate 4A)
2. Take first right and follow signage to IMSA Registration (see inset photo)

### Notes

- Refer to Official Schedule / SR for Registration hours of operation
- Address: 1999 Bronson Hill Rd, Watkins Glen, NY 14891



## » TO IMSA GATE 5 PARKING



### Directions

1. Take Kuhl-Winner Way to Wedgewood Rd
2. Proceed to designated IMSA Gate 5 Parking area (red shaded areas)

### Notes

- IMSA annual hangtag or proper track-issued parking pass required for entry
  - Valid from Thu., 6/19 - Sun., 6/22
- Use Gate 5 and Walkover Bridge to access IMSA paddock areas
- Gate 5 entry will be closed daily from 12:00 AM - 5:30 AM. Contact WGI Security for after-hours access

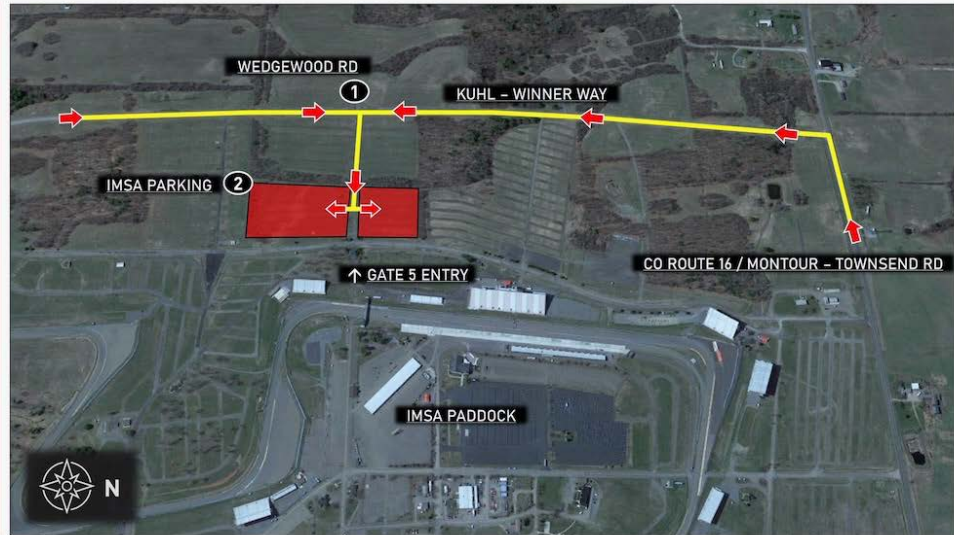

## » TO IMSA LOWER INFIELD PARKING



### Directions

1. Take County Route 16 (Montour-Townsend Rd) to Watkins Glen Gate 2
2. Proceed through tunnel and through infield
3. Proceed to designated IMSA Lower Infield Parking area (purple shaded area)

### Notes

- Proper track-issued parking pass required for entry
  - Valid from Thu., 6/19 - Sun., 6/22



## » TO IMSA INFIELD PARKING



### Directions

1. Take County Route 16 (Montour-Townsend Rd) to Watkins Glen Gate 2
2. Proceed through tunnel and take first left
3. Proceed to designated IMSA Infield Parking area (pink shaded area)

### Notes

- Proper track-issued parking pass required for entry
  - Valid from Thu., 6/19 - Sun., 6/22



## » TRACK MEETING ROOM



### Notes

- Watkins Glen Track Meeting Room is on the top floor of the Media Center
- Proper credentials required for paddock entry
- Refer to Official Schedule / SR for specific briefing times

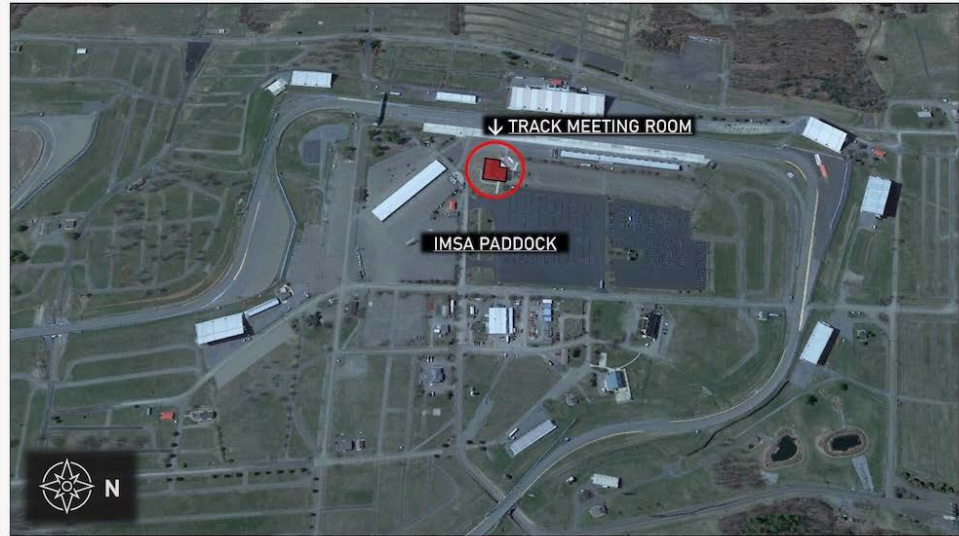

## » FALSE GRID LOCATIONS



### Locations

1. False Grid for Single-Make (PCCNA, LST) and IMSA Michelin Pilot Challenge
2. False Grid for IMSA WeatherTech SportsCar Championship

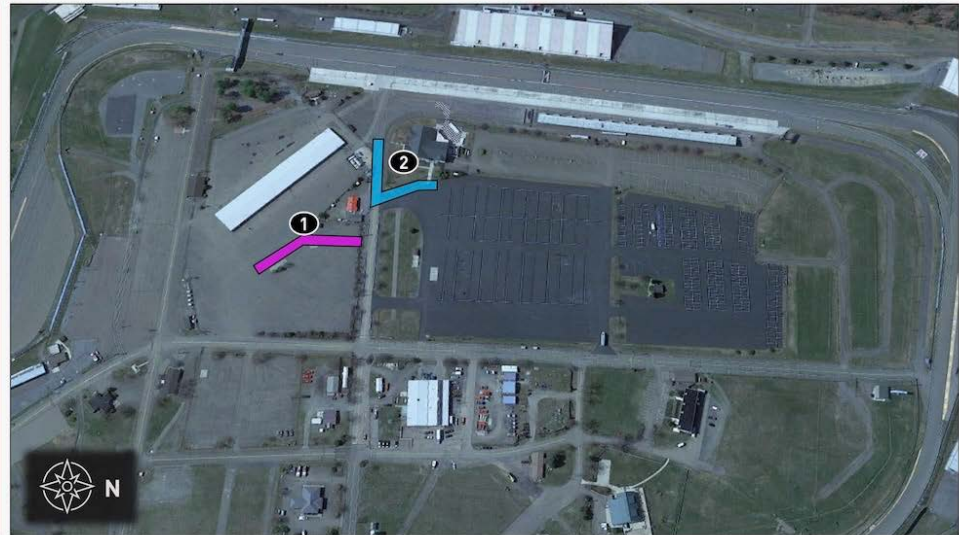

## » TO PIT LANE



### Directions

1. Exit respective False Grid and proceed to Pit Lane Access Road
2. Enter Pit Lane and proceed to assigned Pit Box. Traffic may proceed in either direction on Pit Lane

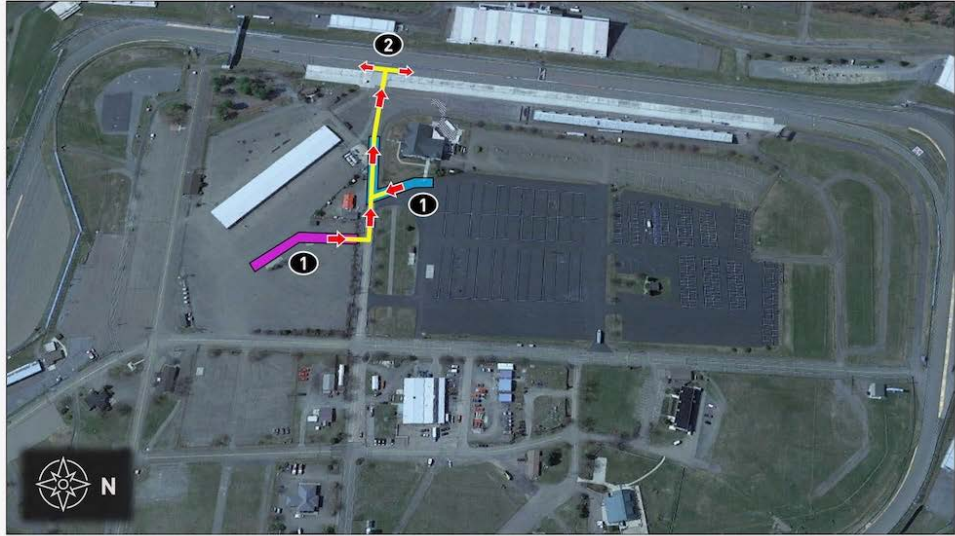

## » PIT LANE TO PADDOCK



### Directions

1. Exit track onto Pit Lane and proceed down Pit Lane
2. Proceed to Paddock Access Road, continuing to Grand Prix Rd
3. Enter Series Paddock

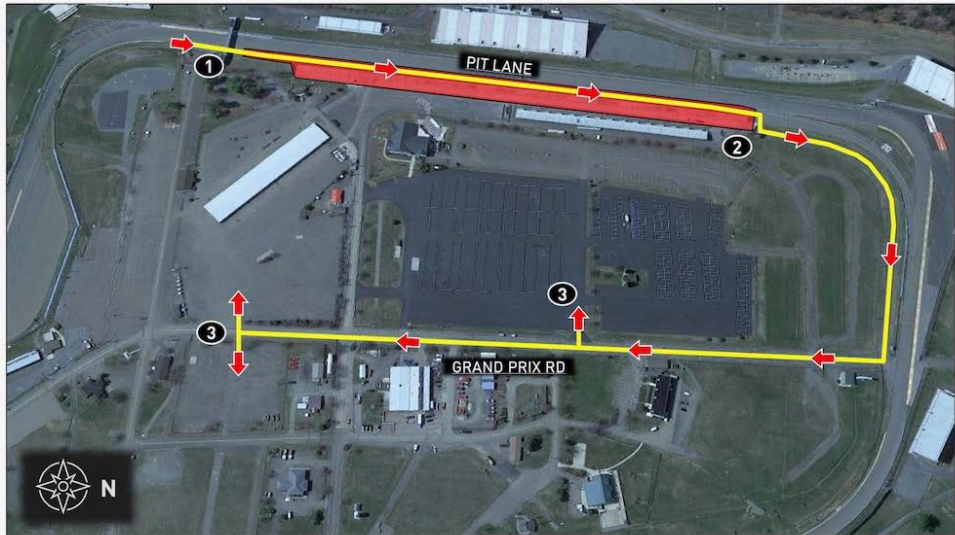

## » CARE CENTER LOCATION



### Notes

- Care Center is located East of paddocks (red shaded area)
- Refer to Official Schedule / SR for Care Center hours of operation



## » APEX CAFÉ



### Notes

- Tent located near Turn 10 and South Paddock
- Race team catering provided by Scheper Event Group
- Contact Kaitlin Scheper for more information (contact info located in Official SR "General Event / Track Info" section #5)

