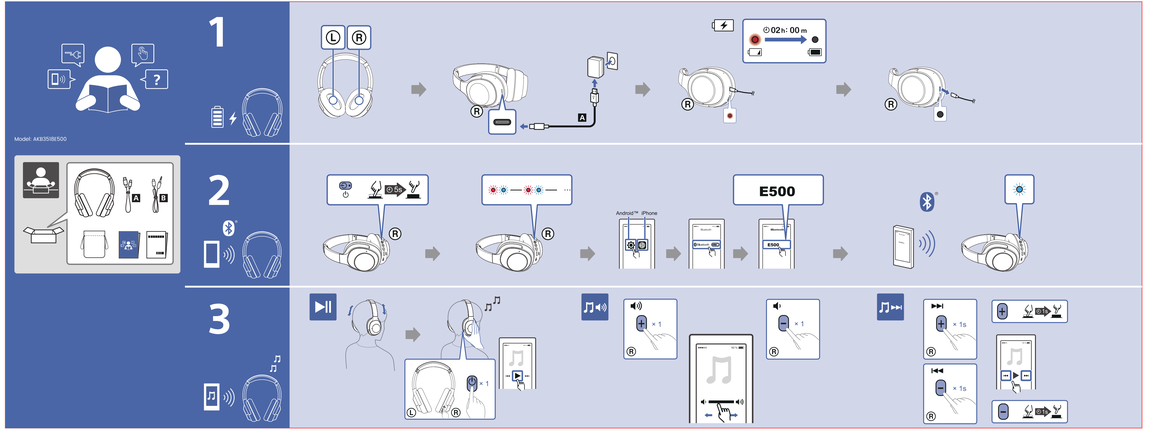

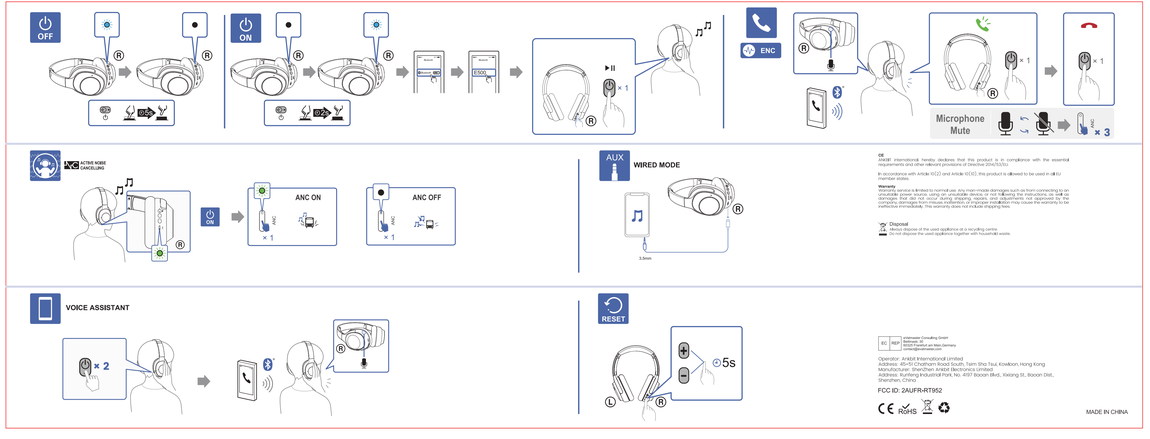

CE

ANKBIT International, hereby, declares that this product is in compliance with the essential requirements and other relevant provisions of Directive 2014/53/EU.

In accordance with Article 10(2) and Article 10(10), this product is allowed to be used in all EU member states.

Warranty

Warranty service is limited to normal use. Any man-made damages such as from connecting to an improper voltage supply, improper installation, deviation from operating instructions, or other damages that did not occur during shipping, repairs, and adjustments not approved by the manufacturer, or any other abuse or misuse of the product, may cause the warranty to be ineffective immediately. This warranty does not include shipping fees.

Disposal

Please dispose of the used appliance at a recycling centre.
Do not dispose the used appliance together with household waste.

RG REP Impexeurs Consulting GmbH
Bleichstraße 30
60313 Frankfurt am Main,Germany
contact@impexeurs.com

Operator: Ankbit International Limited
Address: Flat/Rm 1101 Hung Kei Mansion 7 Hom Sho Tsui, Kowloon, Hong Kong
Manufacturer: ShenZhen Ankbit Electronics Limited
Address: Runfeng Industrial Park, No. 4197 Baoan Blvd., Xixiang St., Baoan Dist., Shenzhen, China

FCC ID: 2AUFR-RT952

CE UK RoHS

MADE IN CHINA

105g哑粉纸双面印刷 折叠尺寸 150*75mm

项目名称	RT952R2	备注	
物料名称	RT952R2说明书	版本	No.:1.0
物料编号	07. 69R952020	制作	Winson
物料尺寸	150*75mm	日期	2022/10/11