

apuro

Pie Cabinet

Instruction manual

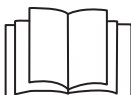

Caution: Read the instructions before using the appliance.

Model:
CJ558-A / CJ559-A

Safety Instructions

- Position on a flat, stable surface.
- A service agent/qualified technician should carry out installation and any repairs if required. Do not remove any components on this product.
- Consult Local and National Standards to comply with the following:
 - Health and Safety at Work Legislation
 - Fire Precautions
 - IEE Wiring Regulations
 - Building Regulations
- DO NOT move or carry when the appliance is switched on.
- DO NOT immerse the appliance in water.
- DO NOT clean with jet/pressure washers.
- DO NOT obstruct or cover the appliance in any way when in use.
- Always allow the Pie Warmer to cool down before cleaning, maintaining or moving to avoid the risk of burns.
- DO NOT use the appliance for anything other than its intended use.
- Not suitable for outdoor use.
- Always switch off and disconnect the power supply to the appliance before cleaning.
- This appliance must only be used in accordance with these instructions and by persons competent to do so.
- Keep all packaging away from children. Dispose of the packaging in accordance to the regulations of local authorities.

- If the power cord is damaged, it must be replaced by an Apuro agent or a recommended qualified technician in order to avoid a hazard.
- This appliance is not intended for use by persons (including children) with reduced physical, sensory or mental capabilities, or lack of experience or knowledge, unless they have been given supervision or instruction concerning the use of the appliance by a person responsible for their safety.
- Children should be supervised to ensure that they do not play with the appliance.
- Apuro recommend that this appliance should be periodically tested (at least annually) by a Competent Person. Testing should include, but not be limited to: Visual Inspection, Polarity Test, Earth Continuity, Insulation Continuity and Functional Testing.

Introduction

Please take a few moments to carefully read through this manual. Correct maintenance and operation of this machine will provide the best possible performance from your Apuro product.

Pack Contents

The following is included:

- Pie Warmer
- Sliding glass door x 2
- Glass display panel
- Wire rack x 3
- Element Guard
- Water tray
- Instruction manual

Apuro prides itself on quality and service, ensuring that at the time of packaging the contents are supplied fully functional and free of damage.

Should you find any damage as a result of transit, please contact your Apuro dealer immediately.

Installation

To install the Pie Warmer:

1. Remove the appliance from the packaging. Make sure that all protective plastic film and coatings are thoroughly removed from its surfaces.
2. Take the glass display panel and raise it at an angle into the upper track at the rear of the unit [Fig. 1].
3. Once at the top of the track, position the bottom of the glass above the lower track [Fig. 2].
4. Carefully lower the glass into the bottom track [Fig. 3].

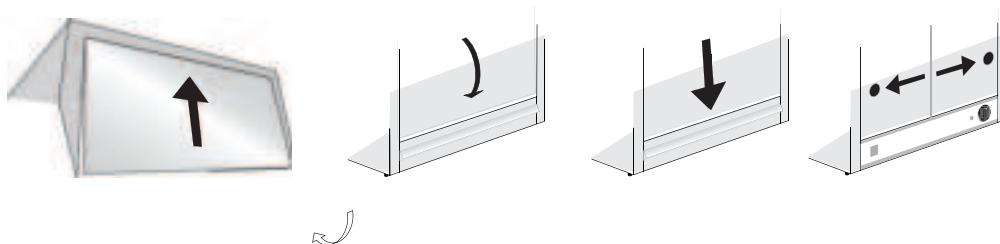

5. Insert the two sliding door panels in the same manner as the display panel. Ensure the handles are located towards the outside edges of the appliance [Fig. 4].

Operation



Note:

- **This appliance is for maintaining temperature only. It is NOT suitable for cooking products or heating products from cold.**
- **This appliance is intended to be used for commercial applications, for example in kitchens of restaurants, canteens, hospitals and in commercial enterprises such as bakeries, butcheries, etc., but not for continuous mass production of food.**

1. Add water to the water tray.
2. Connect the appliance to the mains power supply and turn on the ON/OFF switch ('I' position).
3. Set the thermostat to the desired temperature.
4. The unit will cycle on and off to maintain the set temperature.

The green indicator light and the interior lamp will turn on when the unit is switched on.
The green indicator light will turn off when the desired temperature has been reached.



Note: The appliance has a maximum temperature setting of 90°C.

Cleaning, Care & Maintenance

Warning:

Always turn off and disconnect the appliance from the power supply before cleaning.

Always allow the appliance to cool before cleaning.

- Clean the interior of the appliance as often as possible.
- Do not use abrasive cleaning agents. These can leave harmful residues.
- For stains on the interior walls, wipe with a cloth damped with some mild soapy solution. Ensure no moisture enters the inside of the cabinet.
- Always wipe dry after cleaning.

Cleaning the wire racks

- After use, remove the wire racks from the appliance for cleaning.
- Clean using warm, soapy water. Rinse thoroughly and dry well.
- Re-locate into the appliance.

Water tray

- Periodically remove the water tray and empty.
- Re-locate into the appliance.



WARNING: DO NOT remove the tray during or immediately after use as it is still hot.

Troubleshooting

A qualified technician must carry out repairs if required.

Fault	Probable Cause	Solution
Appliance not working	The unit is not switched on	Check the unit is plugged in correctly and switched on
	Plug or lead is damaged	Replace plug or lead
	Mains power supply fault	Check mains power supply
Appliance heats up but indicator light does not come on	Indicator light is faulty	Consult a qualified Technician
Unit not heating up or heats up slowly and the indicator light is On	Incorrect operation	Ensure: <ul style="list-style-type: none"> • thermostat has been set correctly • doors are closed • thermostat sensor bulb has not been removed or damaged
	Thermostat failure	Consult a qualified Technician
	Element failure	Consult a qualified Technician

Technical Specifications

Note: Due to our continuous improvement process, the product specifications are subject to change without notice.

Model	Voltage	Power	Dimensions H x W x D mm	Net Weight	Approx. pie capacity	Temperature Range
CJ558-A	220-240V~, 50-60Hz	350W	595 x 540 x 430	14.7kg	30	30°C - 90°C
CJ559-A		700W	595 x 845 x 430	22.5kg	60	

Electrical Wiring

The plug is to be connected to a suitable mains socket.

This appliance is wired as follows:

- Live wire (coloured brown) to terminal marked L
- Neutral wire (coloured blue) to terminal marked N
- Earth wire (coloured green/yellow) to terminal marked E

This appliance must be earthed.



If in doubt consult a qualified electrician.

Electrical isolation points must be kept clear of any obstructions. In the event of any emergency disconnection being required they must be readily accessible.

Compliance

The product must not be disposed of as household waste. To help prevent possible harm to human health and/or the environment, the product must be disposed of in an approved and environmentally safe recycling process. For further information on how to dispose of this product correctly, contact the product supplier, or the local authority responsible for waste disposal in your area.

Apuro parts have undergone strict product testing in order to comply with regulatory standards and specifications set by international, independent, and federal authorities.

Apuro products have been approved to carry the following symbol:



All rights reserved. No part of these instructions may be produced or transmitted in any form or by any means, electronic, mechanical, photocopying, recording or otherwise, without the prior written permission of Apuro.
Every effort is made to ensure all details are correct at the time of going to press, however, Apuro reserves the right to change specifications without notice.

DECLARATION OF CONFORMITY

• Conformiteitsverklaring • Déclaration de conformité • Konformitätserklärung • Dichiarazione di conformità •
• Declaración de conformidad • Declaração de conformidade

Equipment Type • Ultrustingstype • Type d'équipement • Gerätetyp • Tipo di apparecchiatura • Tipo de equipo • Tipo de equipamento		Model • Modèle • Modell • Modello • Modelo • Malli
Pie Cabinet - 30 pie capacity Pie Cabinet - 60 pie capacity		CJ558-A CJ559-A
Application of Territory Legislation & Council Directives(s) Toepassing van Europese Richtlijn(en) • Application de la/des directive(s) du Conseil • Anwendbare EU-Richtlinie(n) • Applicazione delle Direttive • Aplicación de la(s) directiva(s) del consejo • Aplicação de directiva(s) do Conselho	Electrical Safety IEC 60335-1:2020 IEC 60335-2-49:2021 Electro-Magnetic Compatibility (EMC) EN IEC 55014-1:2021 EN IEC 55014-2:2021 EN IEC 61000-3-2: 2019 +A1:2021 EN 61000-3-3: 2013 +A1:2019	
Manufacturer Name • Naam fabrikant • Nom du producteur • Name des Herstellers • Nome del produttore • Nombre del fabricante • Nome do fabricante		Apuro

I, the undersigned, hereby declare that the equipment specified above conforms to the above Territory Legislation, Directive(s) and Standard(s).

Ik, de ondergetekende, verklaar hierbij dat de hierboven gespecificeerde uitrusting goedgekeurd is volgens de bovenstaande Richtlijn(en) en Standaard(en).

Je soussigné, confirme la conformité de l'équipement cité dans la présente à la / aux Directive(s) et Norme(s) ci-dessus

Ich, der/die Unterzeichnende, erkläre hiermit, dass das oben angegebene Gerät der/den oben angeführten Richtlinie(n) und Norm(en) entspricht.

Il sottoscritto dichiara che l'apparecchiatura di sopra specificata è conforme alle Direttive e agli Standard sopra riportati.

El abajo firmante declara por la presente que el equipo arriba especificado está en conformidad con la(s) directiva(s) y estándar(es) arriba mencionadas.

Eu, o abaixo-assinado, declaro que o equipamento anteriormente especificado está em conformidade com a(s) anterior(es) Directiva(s) e Norma(s)

Date • Data • Date • Datum • Data •
Fecha • Data
Signature • Handtekening • Signature
• Unterschrift Firma • Firma •
Assinatura

Full Name • Volledige naam • Nom et
prénom • Vollständiger Name • Nome
completo • Nombre completo • Nome
por extenso

Position • Functie • Fonction • Position
• Qualifica • Posición • Função

Manufacturer Address • Adres
fabrikant • Adresse du producteur •
Anschrift des Herstellers • Indirizzo
del produttore • Dirección del
fabricante • Morada do fabricante

10th March 2023

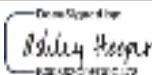
Ashley Hooper

Ashley Hooper

Group Head of Product Quality & Compliance

Fourth Way,
Avonmouth,
Bristol,
BS11 8TB
United Kingdom

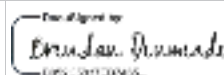
Brendan Denmeade

Brendan Denmeade

Commercial Manager/ Responsible Supplier

15 Bagdally Road,
Campbelltown
NSW 2560



apuro

CJ558-A_CJ559-A_A5_v2_2025/08/15