# BOSS-MICRO PANEL MECHANICAL INSTALLATION

LEGGI E CONSERVA QUESTE ISTRUZIONI
READ AND SAVE THESE INSTRUCTIONS

ITA ENG FRE GER SPA

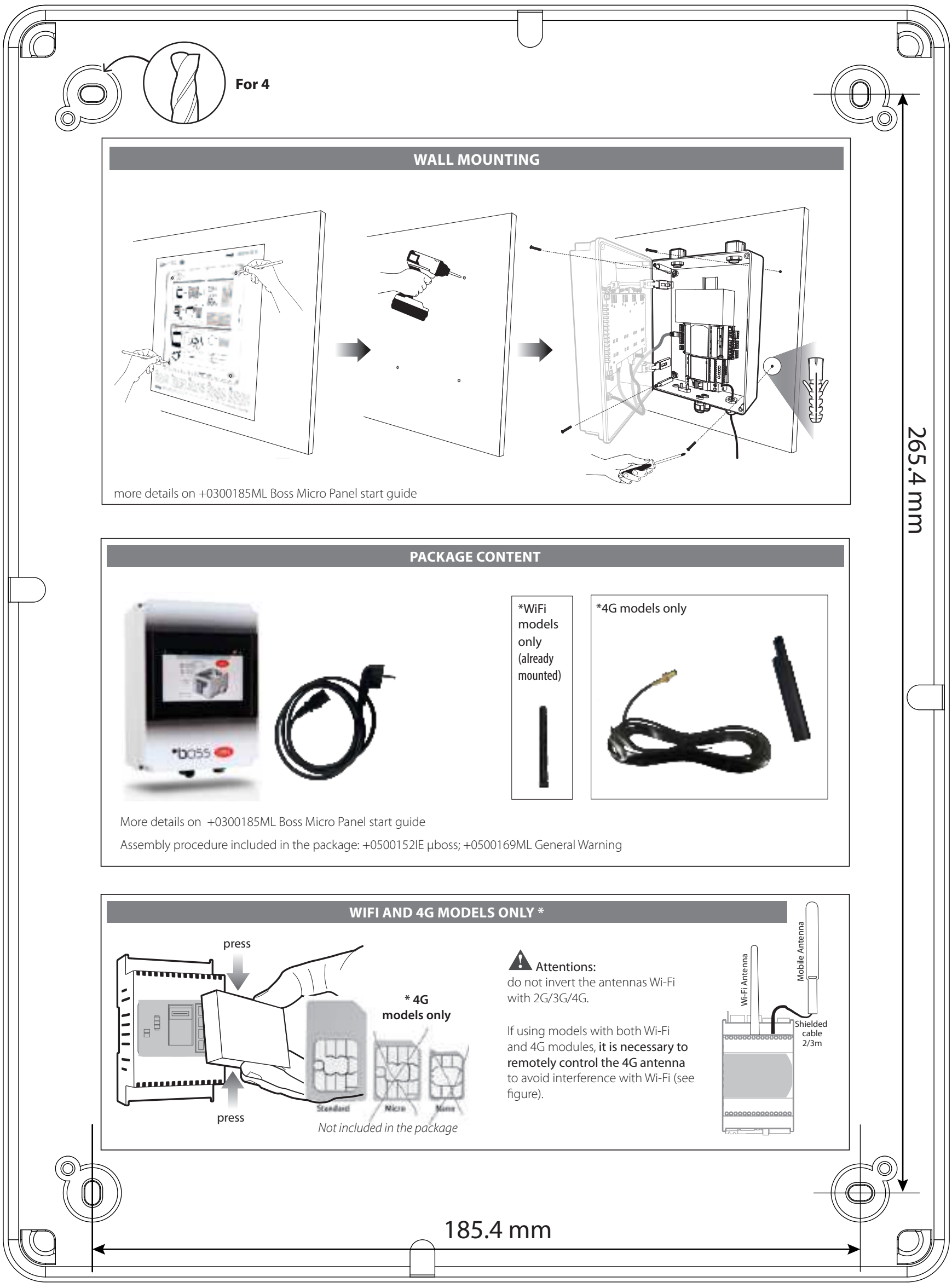


## WALL MOUNTING

more details on +0300185ML Boss Micro Panel start guide

## PACKAGE CONTENT

*WiFi models only (already mounted)

*4G models only

More details on +0300185ML Boss Micro Panel start guide

Assembly procedure included in the package: +0500152IE µboss; +0500169ML General Warning

## WIFI AND 4G MODELS ONLY *

press

press

* 4G models only

Standard Micro Nano

*Not included in the package*

**Attentions:**
do not invert the antennas Wi-Fi with 2G/3G/4G.

If using models with both Wi-Fi and 4G modules, **it is necessary to remotely control the 4G antenna** to avoid interference with Wi-Fi (see figure).

Wi-Fi Antenna

Mobile Antenna

Shielded cable 2/3m

**ITA**

La documentazione tecnica fornita col prodotto é scaricabile, anche anteriormente all'acquisto, dal sito internet www.carel.com, facendo riferimento al codice prodotto riportato in etichetta. Per le caratteristiche tecniche elencate in questo foglio fare riferimento al codice tecnico sempre riportato in etichetta.

**ENG**

The technical documentation supplied with the product can be downloaded, even before purchase, from the website www.carel.com, referring to the part number shown on the label. For the technical specifications listed in this leaflet, always refer to the technical code always shown on the label.

**FRE**

La documentation technique fournie avec le produit peut être téléchargée, même avant l'achat, sur le site Internet www.carel.com, en faisant référence au code produit indiqué sur l'étiquette. Pour les caractéristiques techniques listées dans ce feuillet, consulter le code technique toujours indiqué sur l'étiquette.

**GER**

Die zusammen mit dem Produkt gelieferten technischen Produktspezifikationen können – auch vor dem Kauf – von www.carel.com heruntergeladen werden. Nehmen Sie hierbei auf den auf dem Etikett angeführten Produktcode Bezug. Beziehen Sie sich für die hier angeführten technischen Merkmale auf den auf dem Etikett angegebenen technischen Code.

**SPA**

La documentación técnica suministrada con el producto puede descargarse, incluso antes de la compra, de la página web www.carel.com, haciendo referencia al código de producto que figura en la etiqueta. Para las características técnicas enumeradas en esta ficha, consulte el código técnico que también figura en la etiqueta.

CAREL INDUSTRIES SpA
Via dell'Industria, 11 – -35020 Brugine – Padova (Italy)
Tel. (+39) 0499716611 – Fax (+39) 0499716600 – e-mail: carel@carel.com – www.carel.com