

PCS-60T

IN-CEILING 60 W SPEAKER

100v & Low Impedance

Operation Manual

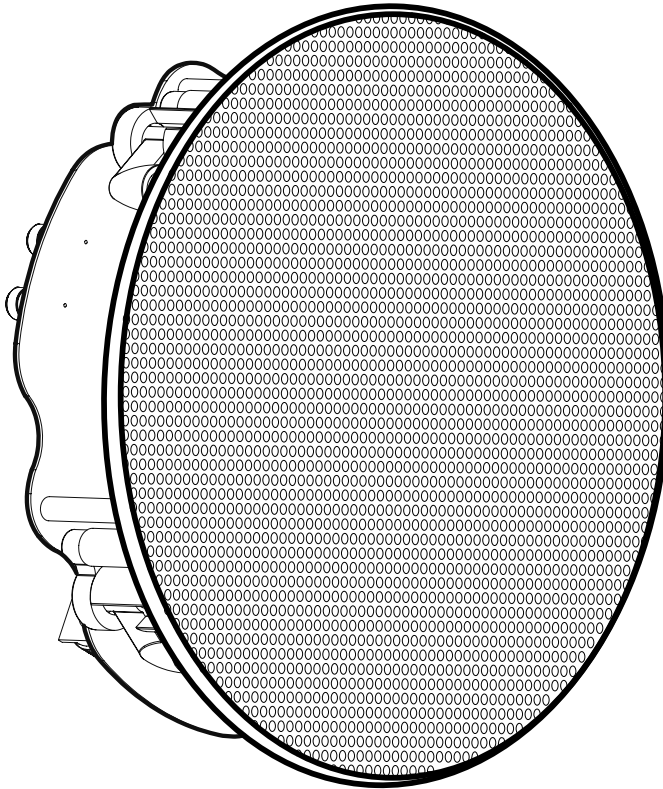

BEFORE INSTALLING THE PCS-60T

EQUIPMENT YOU WILL NEED

Besides the template that is included, you must have a ladder and the equipment shown below to make the installation go smoothly.

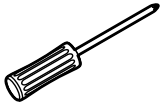

Square-head or
Phillips-head
screwdriver



Tape measure



Sharp pencil

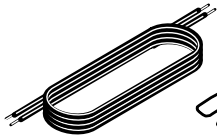

Speaker cable



Wire cutter/stripper

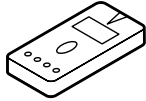

Stud finder

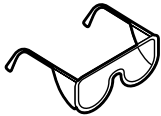

Protective eyewear



Cutter tool*

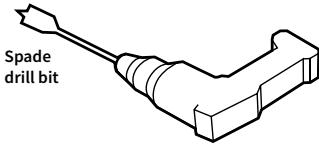

Spade
drill bit

Power drill

WIRING POSSIBILITIES

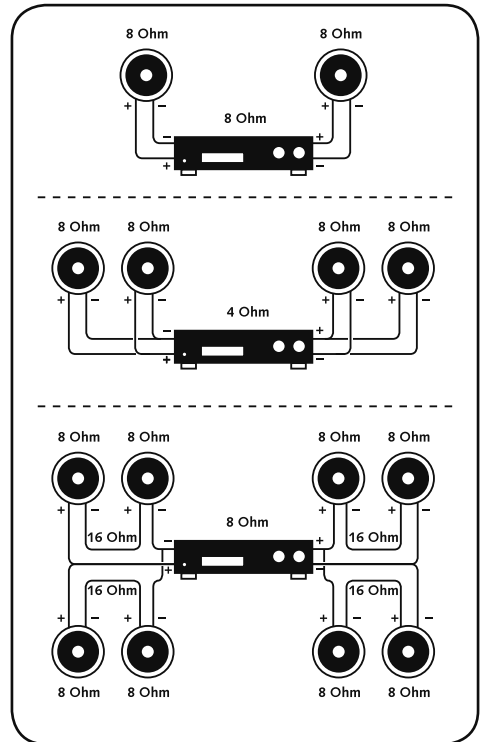

IN-CEILING INSTALLATION

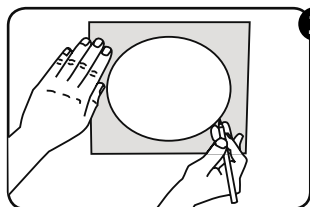

- 1** Use the enclosed template to mark the cutout, then simply cut along the line. This is the only cut you'll need to make!

Cut-out dimension: 210(Ø) mm.

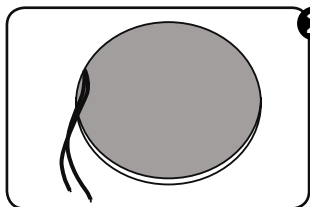

- 2** When laying the loudspeaker cable from the amplifier to the installation point, make sure that the cable end extends to 30cm (12") from the ceiling cutout.

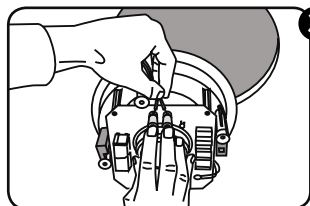

- 3** Connect the speaker cable to the screw clamps. Ensure that the polarity is correct.

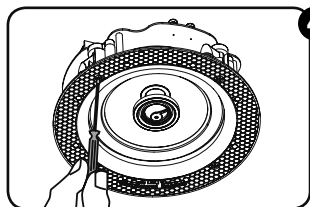

- 4** Tighten clamp screws until you can feel the frame press firmly against the wall. This indicates that the clamp is extended and is gripping the wall.

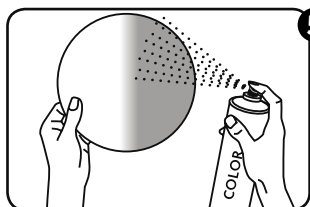
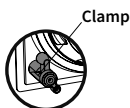

- 5** The loudspeaker grille can be coated with regular paint prior to installation. If the grill comes with an additional coating this must be removed before painting.

PCS-60T

IN-CEILING 60 W SPEAKER

100v & impedance

The PCS-60 is a discrete 60 Watt In-Ceiling Speaker designed to offer greater flexibility in terms of application while accommodating a wide range of music tastes. The frameless design makes it one of the most discrete ceiling speakers able to match most decor.

With a woven Kevlar cone and butyl rubber surround the PCS-60 In-Ceiling Speaker is suited to a wide variety of applications where high quality background or foreground music is required, such as, restaurants, bars, retail, residential or even schools and colleges.

Constructed in metal and utilising a 'dog-leg' installation this product is extremely fast fitting and accessible from the front with accessible environmental EQ controls.

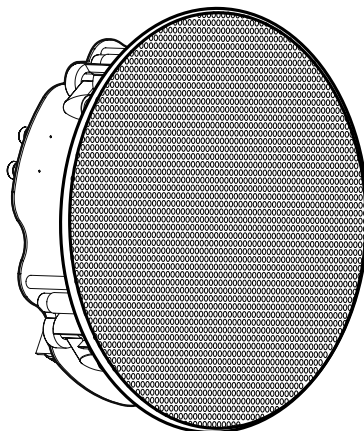

FEATURES:

- Frameless, simple, unobtrusive design
- 60 W, Low Z (8 Ω), 100v, 10w, 15w, 30w
- Fast-fix solution (dog-leg design)
- Simple, unobtrusive design
- 6 inch 2-way coaxial speaker system
- Premium grade driver
- Magnetic front grille
- Metal construction
- Plastic rear housing/enclosure
- Front accessible environment EQ

SPECIFICATIONS

Nominal Impedance	8 Ω
Power (RMS)	60 W
Driver	6.5 inch
Driver Material	Kevlar Woven Cone
Single Tweeter	0.75 inch
Tweeter Material	Titanium Dome
Frequency Response (±3db)	60 Hz - 20 kHz
Efficiency	90 dB
Colour	White (RAL 9010)
Dimension	227(Ø) x 87(D) mm
Cut-out Size	210(Ø) mm
Weight (Net)	1.52 kg
Weight (Gross)	2.00 kg
Transformer	100v, 10w, 15w, 30w