SONOFF

DIY BASIC

Quick Installation Guide V 1.1

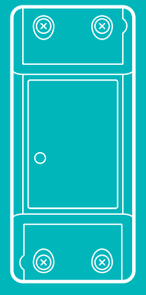

Wi-Fi Smart Switch

Model: BASICR2
Model: RFR2

中文 English Deutsch
Español Français Italiano
Русский язык

1

断电
Power off
Ausschalten
Apagado
Éteindre
Spegnimento
Выключить

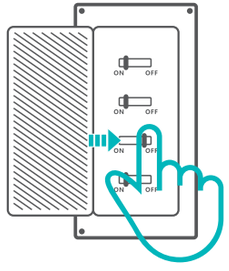

设备安装、故障维修请由专业资质电工操作，以免发生触电危险！

To avoid electric shocks, please consult the dealer or a qualified professional for help when installing and repairing.

Wenden Sie sich bitte an den Händler oder einen qualifizierten Fachmann, um Hilfe bei der Installation und Reparatur zu erhalten und um Stromschläge zu vermeiden.

Para evitar descargas eléctricas, consulte con su distribuidor o un profesional cualificado para solicitar ayuda durante la instalación y la reparación.

Pour éviter les électrocutions, prenez contact avec le revendeur ou un professionnel qualifié pour obtenir de l'aide pour l'installation et les réparations éventuelles.

Per evitare scosse elettriche, consultare il rivenditore o un professionista qualificato per assistenza durante l'installazione e la riparazione.

Во избежание поражения электрическим током при установке и ремонте обращайтесь за консультациями к продавцу или квалифицированному специалисту.

2

2

接 线
Wiring instruction
Verkabelungsanleitung
Instrucciones de cableado
Instructions de câblage
Istruzioni per il cablaggio
Инструкции по проводке

单火线输出接线示意
One live wire wiring instruction
Verkabelung mit einer stromführenden
Instrucciones de cableado con un solo cable activo
Instructions pour le câblage du fil sous tension
Istruzioni per il cablaggio con un solo cavo di fase
Инструкция по проводке: один провод под напряжением

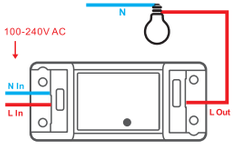

3

吸顶灯接线示意
Ceiling lamp wiring instruction
Verkabelungsanleitung für Deckenleuchten
Instrucciones de cableado de lámpara de techo
Instructions de câblage pour le plafonnier
Istruzioni per il cablaggio della lampada da soffitto
Инструкция по проводке: потолочная лампа

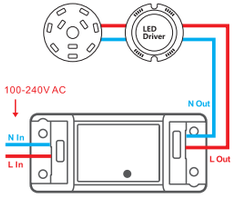

4

电器接线示意
Appliance wiring instruction
Anleitung zur Verkabelung von Geräten
Instrucciones de cableado de aparatos
Instructions de câblage de l'appareil
Istruzioni per il cablaggio dell'apparecchio
Инструкция по подключению оборудования

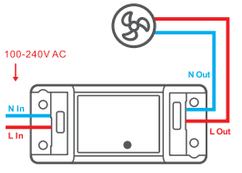

确保零火线接入无误。

Make sure the neutral wire and live wire connection is correct.

Vergewissern Sie sich, dass der Anschluss von Neutralleiter und stromführender Phase korrekt sind.

Compruebe que las conexiones del cable neutro y activo sean correctas.

Assurez-vous que le fil neutre et le fil sous tension sont correctement installés.

Assicurarsi che il collegamento del cavo di neutro e del cavo di fase sia corretto.

Убедитесь, что провод нейтрали (ноль) и провод под напряжением (фаза) подключены.

5

3

下载APP
Download the APP
APP herunterladen
Descargar la aplicación
Télécharger l'application
Scarica la APP
Скачать приложение

eWeLink

Download on the App Store

GET IT ON Google Play

6

LIKE IT!

Glad to know you are satisfied with SONOFF products.
It would mean a lot to us if you can take a minute to share your buying experience.

Share it on Amazon

Share it on your social media

Share it with your friends and family

Get the latest news by following us:

New arrival
Promotion
How-to videos

HAVE A PROBLEM?

We are so sorry for the inconvenience caused by the product.
Please contact us for help via the email address below.

support@itead.cc

We will get back to you as soon as possible.

YouTube

facebook

4

上 电
Power on
Einschalten
Encender
Allumer
Accensione
Включить

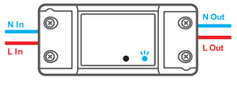

通电后，设备首次使用，默认进入快速配网模式（Touch）。

After powering on, the device will enter the quick pairing mode (Touch) during the first use.

Nach dem Einschalten wechselt das Gerät bei der ersten Inbetriebnahme in den Schnellkopplungsmodus (Touch).

Después de encender, el dispositivo se pondrá en modo de emparejamiento rápido (Touch) durante el primer uso.

Après allumage, l'appareil entre en mode d'association rapide (Touch) lors de l'utilisation initiale.

Dopo l'accensione, il dispositivo entrerà nella modalità di accoppiamento (Touch) durante il primo utilizzo.

После первого включения устройство перейдет в режим быстрого сопряжения.

7

三分钟内没有进行配网，设备将退出快速配网模式（Touch）。如需再次进入，长按手动开关键5秒直到Wi-Fi指示灯呈两短一长闪烁即可。

The device will exit the quick pairing mode (Touch) if Wi-Fi connection is not successful within 3mins. If you want to enter this mode, please long press the manual button for about 5s until the Wi-Fi LED indicator changes in a cycle of two short and one long flash and release.

Das Gerät beendet den Schnellkopplungsmodus (Touch), wenn nicht innerhalb von 3 Minuten eine WLAN-Verbindung hergestellt wurde. Wenn Sie diesen Modus aufrufen möchten, drücken Sie bitte irgendeine Taste länger, bis die WLAN-LED-Anzeige zu einem Intervall von zweimaligem kurzen Blinken und einem langen Blinken wechselt und lassen Sie erst dann die Taste los.

El dispositivo saldrá del modo de emparejamiento rápido (táctil) si no se establece la conexión Wi-Fi correctamente en un plazo de 3 minutos. Si desea acceder a este modo, mantenga presionado cualquier botón hasta que el indicador LED de Wi-Fi cambie a un ciclo de dos parpadeos cortos y uno largo y suelte el botón.

L'appareil désactivera le mode d'association rapide (Touch) si la connexion Wi-Fi n'est pas effectuée dans un délai de 3 minutes. Pour réactiver le mode, maintenez n'importe quel bouton appuyé jusqu'à que l'indicateur DEL Wi-Fi clignote deux fois rapidement puis une fois rapidement. Relâchez le bouton.

Il dispositivo uscirà dalla modalità di abbinamento rapido (Touch) se non abbinato entro3 minuti. Se avete necessità di effettuare nuovamente l'accesso, premere a lungo ilpulsante di configurazione fino a quando la spia LED del Wi-Fi lampeggia ciclicamentedue volte velocemente ed una volta a lungo, quindi rilasciare.

Устройство выйдет из режима быстрого сопряжения (Touch), если сопряжениене будет выполнено в течение 3 минут. Если нужно войти снова, нажмите и удерживайте кнопку конфигурации, пока индикатор Wi-Fi не изменится поочереди на два коротких и одно длинное мигание, затем отпустите.

8

5

添加设备
Add the device
Gerät hinzufügen
Añadir el dispositivo
Ajouter l'appareil
Aggiungere il dispositivo
Добавить устройство

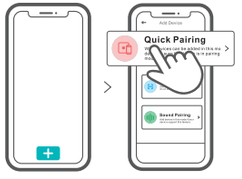

点击“+”，根据app提示操作。

Tap "+" to operate following the prompt on the APP.

Tippen Sie auf „+", um nach der Aufforderung in der App mit dem Hinzufügen von Geräten fortzufahren.

Toque "+" para utilizar la indicación siguiente en la aplicación.

Tapez sur le bouton « + » puis suivez les étapes affichées dans l'appli.

Toccare "+" per operare seguendo quando visualizzato dalla APP.

После появления подсказки от приложения нажмите «+» для управления устройством.

9

User Manual

https://www.sonoff.tech/usermanuals

扫码或输入网址查看最新的说明书和帮助。

Scan the QR code or visit the website to learn the detailed user guide.

Scannen Sie den QR-Code oder besuchen Sie die Website um auf die detaillierte Bedienungsanleitung zuzugreifen.

Escanee el código QR o visite el sitio web para consultar la guía del usuario detallada.

Scannez le code QR ou visitez le site web pour consulter le guide détaillé.

Scansionare il codice QR o visita il sito web per consultare la guida utente dettagliata.

Сканируйте этот QR-код или перейдите на наш веб-сайт для просмотра подробного руководство пользователя.

扫码阅读使用天猫精灵、Echo、google语音控制教程。

Scan the QR code to read the voice control instruction for Amazon Echo and Google Home.

Scannen Sie den QR-Code, um die Anweisungen für die Sprachsteuerung für Amazon Echo und Google Home zu lesen.

10

Escanee el código QR para leer las instrucciones del control por voz de Amazon Echo y Google Home.

Scannez le code QR pour lire les instructions de contrôle vocal de l'Amazon Echo et Google Home.

Scansionare il codice QR per leggere le istruzioni di controllo vocale per Amazon Echo e Google Home.

Сканируйте этот QR для просмотра инструкций по голосовому управлению для Amazon Echo и Google Home.

FCC Warning

Changes or modifications not expressly approved by the party responsible for compliance could avoidthe user's authority to operate the equipment.

This device complies with part 15 of the FCC Rules. Operation is subject to the following two conditions: (1) This device may not cause harmful interference, and (2) this device must accept any interference received, including interference that may cause undesired operation.

FCC Radiation Exposure Statement:

This equipment complies with FCC radiation exposure limits set forth for an uncontrolled environment. This equipment should be installed and operated with minimum distance 20cm between the radiator & your body. This transmitter must not be co-located or operating in conjunctionwith any other antenna or transmitter.

11

Note:

This equipment has been tested and found to comply with the limits for a Class B digital device, pursuant to part 15 of the FCC Rules. These limits are designed to provide reasonable protectionagainst harmful interference in a residential installation. This equipment generates, uses and can radiate radio frequency energy and, if not installed and used in accordance with the instructions, may cause harmful interference to radio communications. However, there is no guarantee that interference will not occur in a particular installation. If this equipment does cause harmful interference to radio or television reception, which can be determined by turning the equipmentoff and on, the user is encouraged to try to correct the interference by one or more of the following measures:

—Reorient or relocate the receiving antenna.
—Increase the separation between the equipment and receiver.
—Connect the equipment into an outlet on a circuit different from that to which the receiver is connected.
—Consult the dealer or an experienced radio/TV technician for help.

Hereby, Shenzhen Sonoff Technologies Co., Ltd. declares that the radio equipment type BASICR2/RFR2 is in compliance with Directive 2014/53/EU.The full text of the EU declaration of conformity is available at the following internet address:

https://www.sonoff.tech/usermanuals

12

TX Frequency:
WiFi: 2412-2472MHz

RX Frequency:
WiFi: 2412-2472MHz
SRD: 433.92MHz (RFR2)

Output Power:
14.43dBm(802.11b),
11.94dBm(802.11g),
11.96dBm(802.11n20)

SONOFF

Shenzhen Sonoff Technologies Co., Ltd.
Room 1001, 10F, Building 8, Lianhua Industrial Park, Longyuan Road, Longhua District, Shenzhen, GD, China
Website: https://sonoff.tech
ZIP code: 518000

MADE IN CHINA

type 1B

13

品牌	松诺/SONOFF
物料	BASICR2 RFR2 快速安装指南 V1.1
材料	105g铜板 四色印刷 手风琴8折页
尺寸	展开：304x80mm 折后：38x80mm