FRONT COVER

AirFly Duo

owner's guide

twelve south

Pairing AirFly Duo with AirPods	1
Pairing AirFly Duo with Wireless Headphones	6
Pairing AirFly Duo with a Second Set of Wireless Headphones	10
Turning AirFly Duo On & Off	14
Reconnecting Headphones to iPhone	15
Charging	16
Tips & Tricks	17
Status Light Guide	18

Pairing AirFly Duo with AirPods

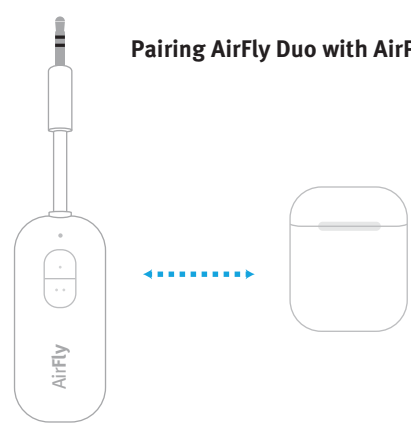

① To enter Pairing Mode on AirPods, first place AirPods inside the Charging Case. With lid open, press and hold the button on the back of the Charging Case until the light flashes white.

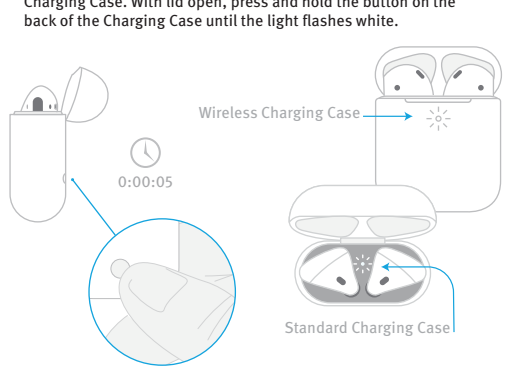

② **Turn off** Bluetooth on the devices that were connected to your AirPods.

To initiate pairing mode on AirFly Duo, turn it on and wait for the white and amber flashing lights indicating it's ready to pair with your AirPods. If you don't see the flashing lights, press and hold Button 1 (•) for four seconds to enter pairing mode.

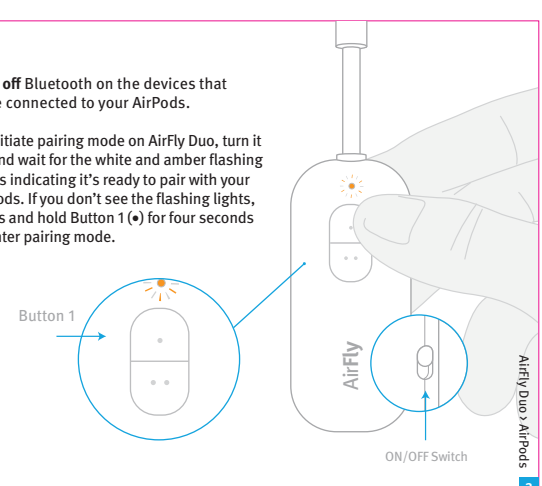

③ Once successfully paired*, the light on your AirPods Charging Case will turn green and the light on AirFly Duo will be solid white and turn off after 10 seconds.

To pair a second set of AirPods, repeat using button 2. (See page 10 for more details)

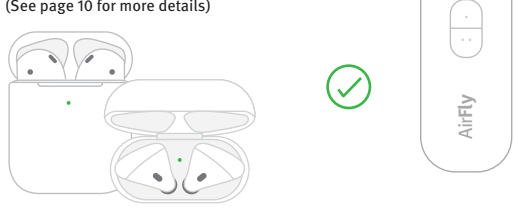

* It can take up to 90 seconds for initial pairing, but AirFly Duo will remember your AirPods when re-connecting in the future.

④ Plug AirFly Duo into any device with a standard headphone jack to listen to audio wirelessly.

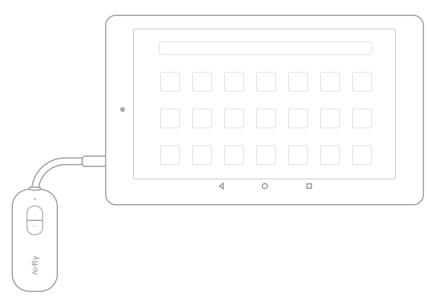

Pairing AirFly Duo with Wireless Headphones

① Put your headphones into Bluetooth Pairing Mode (refer to your headphones' owner's manual for more details).

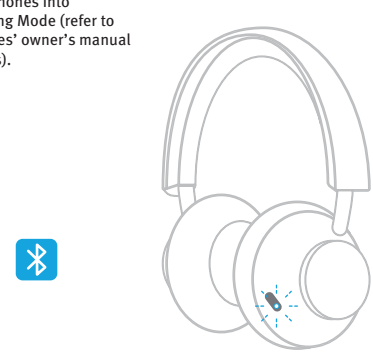

② **Turn off** Bluetooth on the devices that were connected to your headphones.

To initiate pairing mode on AirFly Duo, turn it on and wait for the white and amber flashing lights indicating it's ready to pair with your AirPods. If you don't see the flashing lights, press and hold Button 1 (•) for four seconds to enter pairing mode.

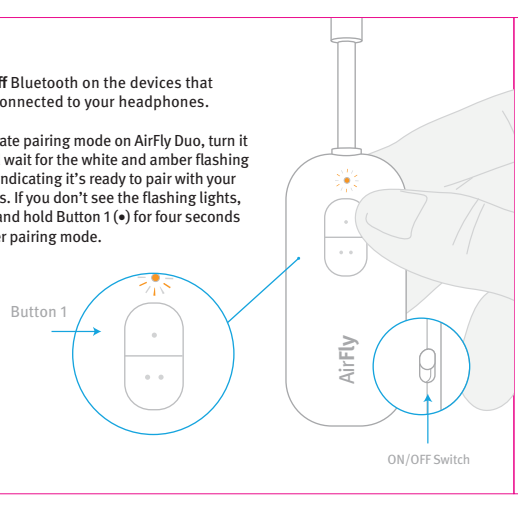

③ Once successfully paired*, the light on AirFly Duo will be solid white and turn off after 10 seconds.

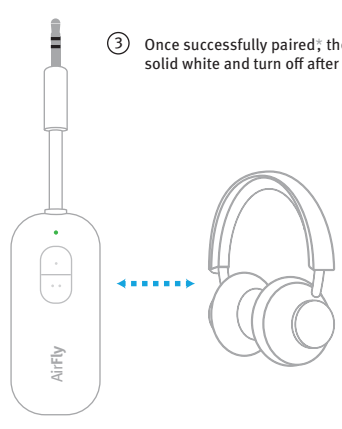

*It can take up to 90 seconds for initial pairing, but AirFly Duo will remember your headphones when re-connecting in the future.

Pairing AirFly Duo with a Second Set of Wireless Headphones

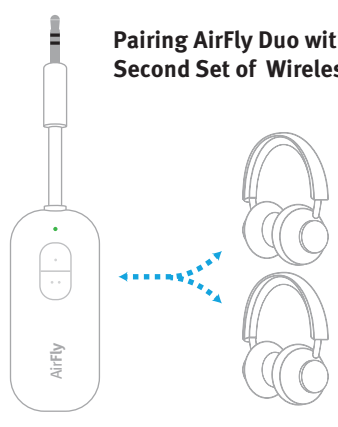

① Put the second set of headphones into Bluetooth Pairing Mode (refer to your headphones' owner's manual for more details).

To add a second pair of AirPods, please refer to AirPod pairing on page 1

② To enter Pairing Mode, turn on AirFly Duo then press and hold button 2 for four seconds - until light flashes white and amber.

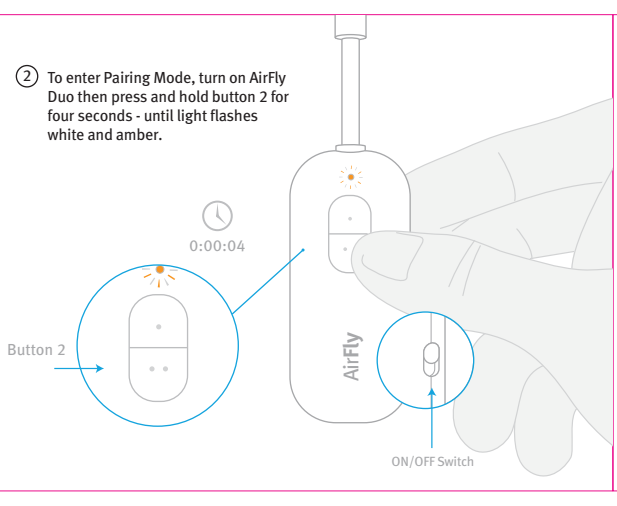

③ Once successfully paired*, the light on AirFly Duo will be solid white and turn off after 10 seconds.

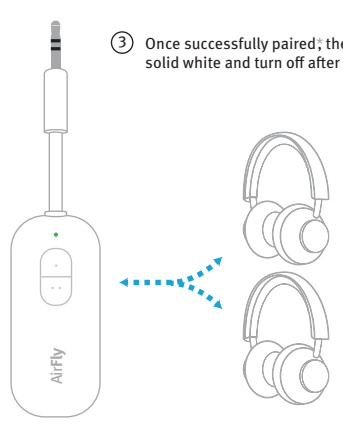

*It can take up to 90 seconds for initial pairing, but AirFly Duo will remember your headphones when re-connecting in the future.

Turning AirFly Duo On & Off

Use the switch on the side of AirFly Duo to turn it on or off.

Slide up to turn on.
Slide down to turn off.

AirFly Duo will reconnect to both sets of headphones when turned back on.

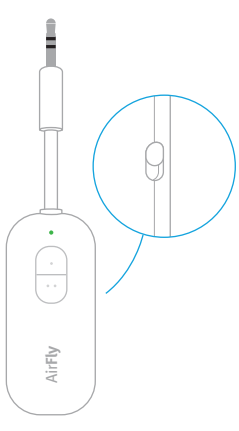

Reconnecting Your AirPods or Headphones Back to Your Smartphone/Tablet

Once paired, AirFly Duo will remember your AirPods / Headphones and switch to them when the unit is turned on. To switch back to using your AirPods / Headphones with your Smartphone or Tablet, first turn Airfly Duo off.

On your device, open Bluetooth Settings, and select your headphones from the list. Status will change from Not Connected to Connected once headphones are successfully paired with your device.

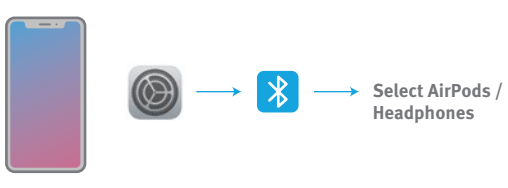

Charging AirFly Duo

To recharge, simply **plug the included USB-C to USB-A Charging Cable into AirFly Duo, and then into any powered USB port**. AirFly Duo is fully charged within 2 hours.

The internal battery of AirFly Duo lasts over 22 hours. We recommend fully charging AirFly Duo before using it for the first time. If your AirFly Duo is low on power, it will flash amber 3 times to alert you that it will need to be charged soon.

While charging, the AirFly Duo will illuminate in amber and stay on. Once fully charged, the amber light will turn off.

Tips & Tricks

① If only one AirPod seems to be playing audio, turn AirFly off and back on. This will re-sync AirFly and should reconnect both AirPods.

② If you want to pair a new set of headphones to AirFly, or are having trouble connecting to your headphones, reset AirFly Duo by pressing and holding the Reset button on the side of AirFly Duo for 4 seconds. Once reset, AirFly Duo will blink amber 4 times, and then will go into Pairing Mode.

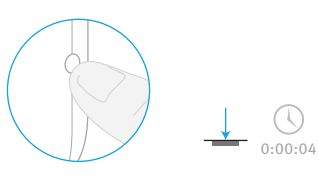

Status Light Guide

Power On	White LED flashes twice
Pairing Mode	White & Amber LED flash alternately
Unconnected Standby Mode	White LED flashes twice every 5 seconds
Connected Standby Mode	Solid White LED
Low Power	Amber LED flashes 3 times
Charging	Solid Amber
Fully Charged	Amber LED turns off

FCC Statement

This device complies with Part 15 of the FCC Rules. Operation is subject to the following two conditions: (1) this device may not cause harmful interference, and (2) this device must accept any interference received, including interference that may cause undesired operation.

Warning: Changes or modifications not expressly approved by the party responsible for compliance could void the user's authority to operate the equipment.

Note: This equipment has been tested and found to comply with the limits for a Class B digital device, pursuant to part 15 of the FCC Rules. These limits are designed to provide reasonable protection against harmful interference in a residential installation. This equipment generates, uses and can radiate radio frequency energy and, if not installed and used in accordance with the instructions, may cause harmful interference to radio communications. However, there is no guarantee that interference will not occur in a particular installation. If this equipment does cause harmful interference to radio or television reception, which can be determined by turning the equipment off and on, the user is encouraged to try to correct the interference by one or more of the following measures:

- Reorient or relocate the receiving antenna.
- Increase the separation between the equipment and receiver.
- Connect the equipment into an outlet on a circuit different from that to which the receiver is connected.
- Consult the dealer or an experienced radio/TV technician for help.

ISED Statement

This device complies contains license-exempt transmitter that comply with Innovation Science and Economic Development Canada's license-exempt RSS(s). Operation is subject to the following two conditions: (1) This device may not cause interference; and (2) This device must accept any interference, including interference that may cause undesired operation of the device.

L'émetteur exempt de licence contenu dans le présent appareil est conforme aux CNR d'Innovation, Sciences et Développement économique Canada applicables aux appareils radio exempts de licence. L'exploitation est autorisée aux deux conditions suivantes : (1) L'appareil ne doit pas produire de brouillage; (2) L'appareil doit accepter tout brouillage radioélectrique subi, même si le brouillage est susceptible d'en compromettre le fonctionnement.

Safety Statement

- Disposal of a battery into fire or a hot oven, or mechanically crushing or cutting of a battery, that can result in an explosion;
- Leaving a battery in an extremely high temperature surrounding environment that can result in an explosion or the leakage of flammable liquid or gas;
- A battery subjected to extremely low air pressure that may result in an explosion or the leakage

NBTC Statement

This telecommunication equipment conforms to the requirements of the National Telecommunications Commission.

RED

Hereby, Twelve South, LLC, declare that the radio equipment type, Model name AirFly Duo, is in compliance with Directive 2014/53/EU. The full test of EU declaration of conformity is available at our website: http://www.twelvesouth.com

RF Exposure Statement

Caution: To maintain the compliance with RF exposure guideline, place the unit at least 20cm from nearby person.
Attention: pour matintenir la conformite avec les directives d'exposition RF, placez l'appareil à au moins 20 cm des personnes à proximité.

Frequency range: 2402 – 2480MHz
Transmission power: 11dBm(conducted)

BACK COVER

Have questions?

Visit twelvesouth.com or contact support@twelvesouth.com

© 2024 Twelve South, LLC. All rights reserved.
1503 King St. Charleston, SC 29405 - USA

VS 0523