

NAVIGATION OF FIRESTOP SELECTOR ON HCP 2.0

LOG IN AND SETTINGS

- Visit the Firestop Selector using the QR code
- Or direct link : <https://firestop.hilti.com/>
- Select your country and language (a pop-up should appear)

- On your first visit, you will be asked to accept an End-user agreement (EUA) for your profile country
- When you first visit the HCP2 Dashboard, you may be asked to provide additional information to confirm your profile country (to then provide you the applicable EUA)

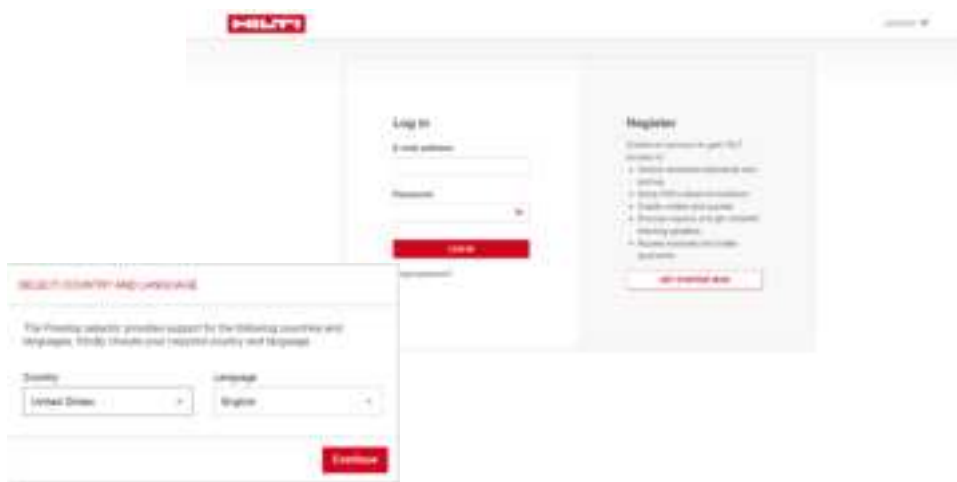

CREATE LOCALIZATION SETTINGS BY SELECTING YOUR TIMEZONE AND UNITS, ACCESS END-USER AGREEMENT (EUA)

Account settings

Country

Unit System

Language

Timezone

Web

API

Company

CANCEL

Legal & Policies

End-user agreement

Privacy policy

Cookie settings

Create EUA

Download EUA

CANCEL

FIRESTOP SELECTOR HOMEPAGE NAVIGATION

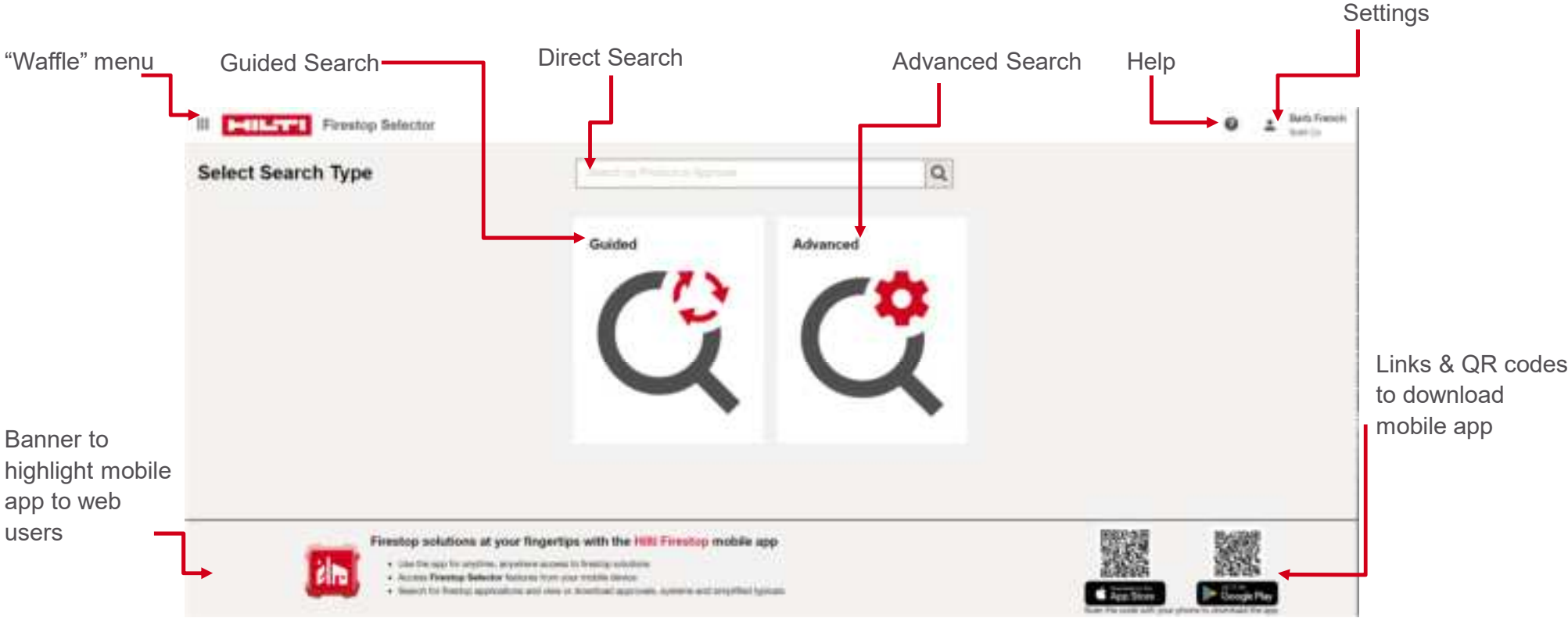

NAVIGATING SEARCH RESULTS

Left Screenshot:

- Search Summary:** The top section of the interface, containing search filters and a search bar.
- Filter solutions:** A red banner at the bottom of the search results area, indicating that users can filter solutions by their preferred products.

Right Screenshot:

- Grid & list views:** The top right corner of the interface, showing icons for switching between grid and list views.
- Reset filters:** A button located near the search filters, used to clear all applied filters.
- Additional filters:** A section below the main filters, providing more granular search options.
- Select "Manage Solutions" to save selected solutions to a project:** A button in the top right corner, used to save selected solutions to a project.
- Sort results:** A dropdown menu located below the search filters, used to sort the search results.
- Select preferred product:** A dropdown menu located below the search filters, used to select a preferred product.
- Select solution:** A button located below the search filters, used to select a specific solution.
- Download files:** A button located below the search filters, used to download files related to the selected solution.
- Select "Preview" for more information:** A button located below the search filters, used to preview a solution for more information.

NAVIGATING “PREVIEW” PAGE & “MANAGE SOLUTIONS” POP-UP

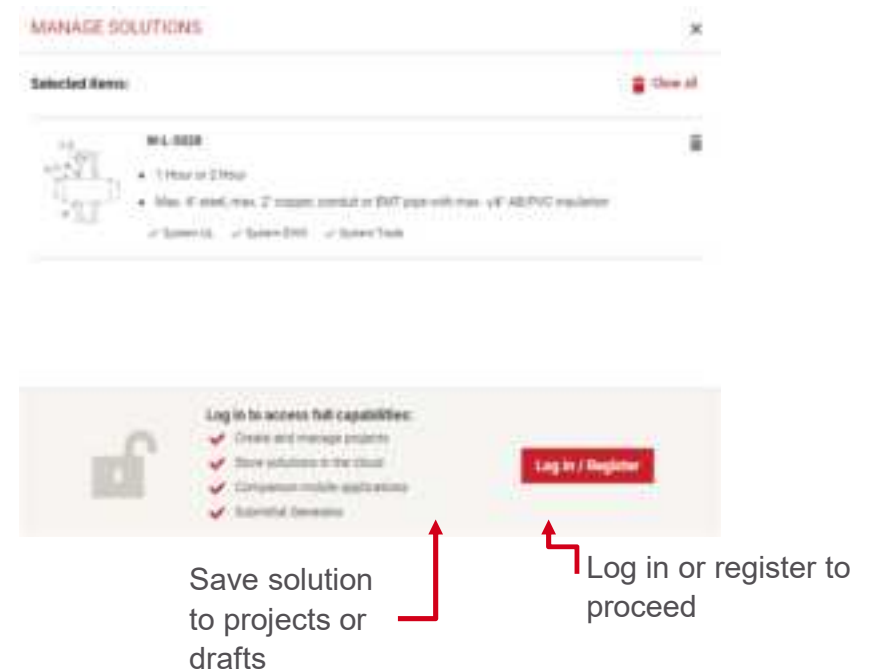
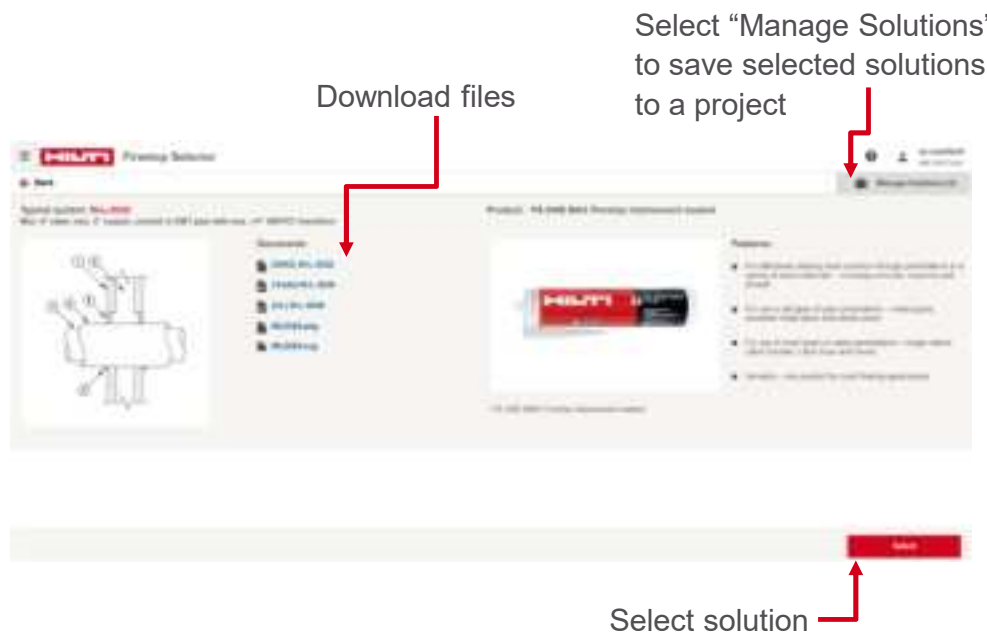

ACCESS SAVED FIRESTOP SOLUTIONS BY LOGGING IN OR REGISTERING

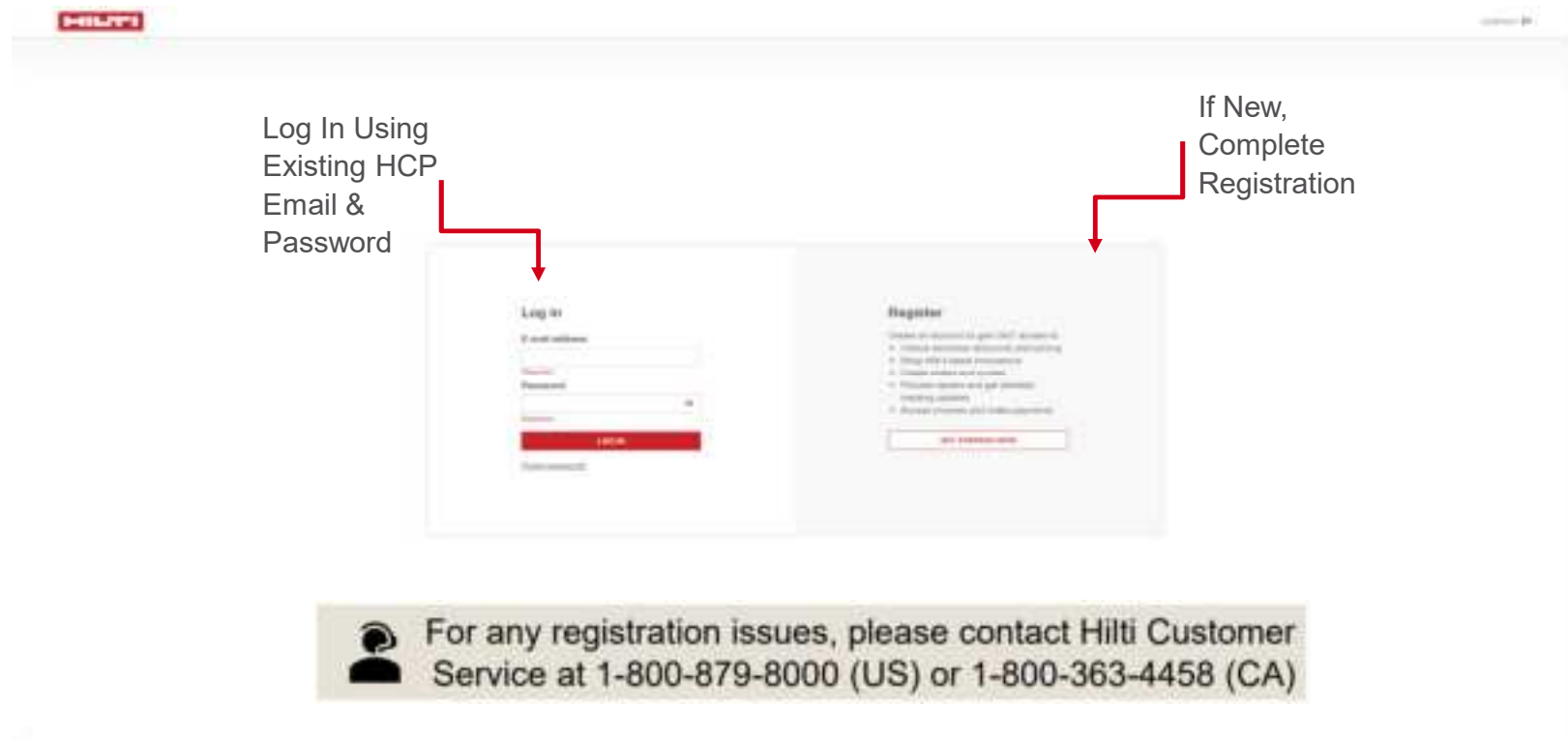

Log In Using Existing HCP Email & Password

If New, Complete Registration

Log in

If email address:

Password

Register

Create an account to get 24/7 access to:

- Product literature, technical drawings
- Hilti Webinars & eLearning
- Hilti Webinars & eLearning
- Hilti Webinars & eLearning
- Hilti Webinars & eLearning
- Hilti Webinars & eLearning
- Hilti Webinars & eLearning
- Hilti Webinars & eLearning

 For any registration issues, please contact Hilti Customer Service at 1-800-879-8000 (US) or 1-800-363-4458 (CA)

OPTIONS TO GENERATE SUBMITTAL FROM SELECTOR

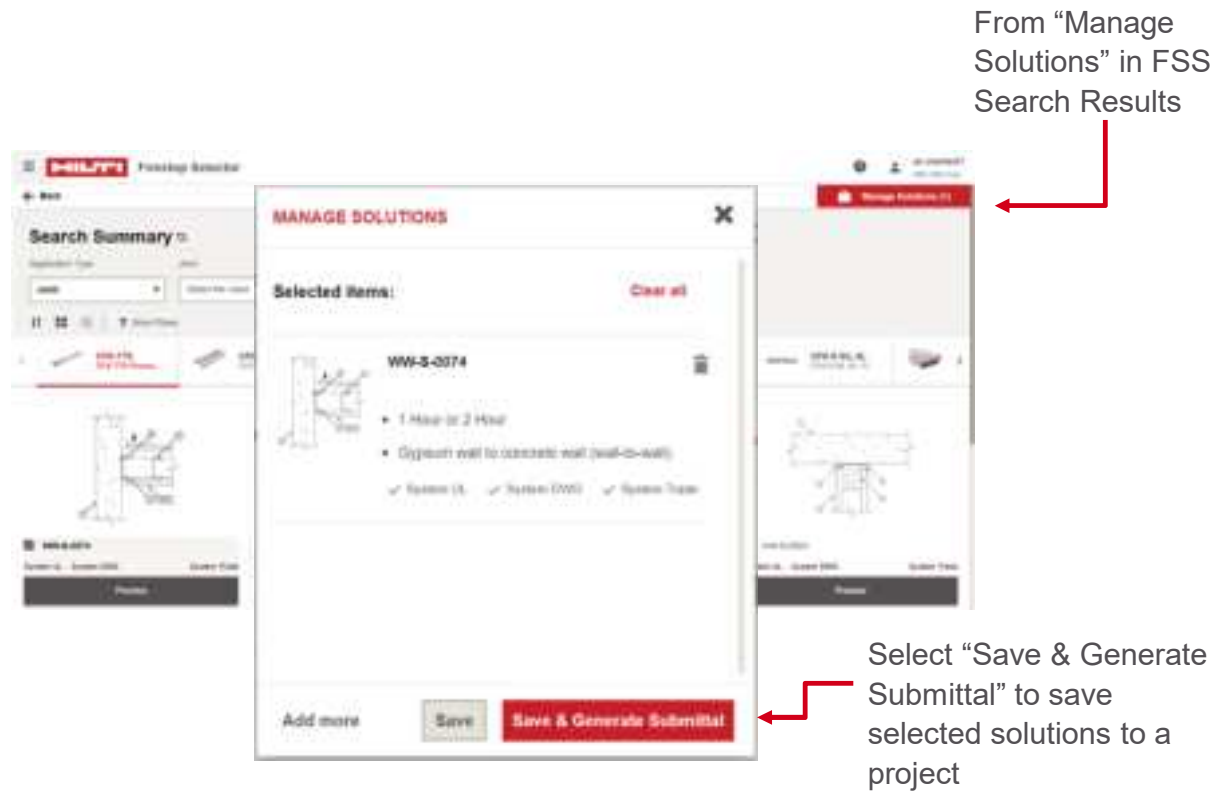

NAVIGATING SAVE & CREATING NEW PROJECTS (WITHIN THE FIRESTOP SELECTOR)

Input project name & Country

Enter project details (optional)

Create new project

Expand to enter more project details (optional)

Solution successfully saved in Project 3-0 project
Your solution is saved in Hilti Construction Platform for future reference and further actions

Go to Submitted

NAVIGATING SUBMITTAL GENERATOR

HILTI Firestop Selector

us userest1
Hilti USA Corp

Submittal Generator

1 General 2 Documents 3 Cover Page

GENERAL INFORMATION

Project * Hierarchy

Select a project from the list * All + Add project

Select project from list

Select applicable folder/hierarchy

Option to add new project

Proceed to next step

Next

NAVIGATING SUBMITTAL GENERATOR

- Top Screenshot:**
 - Option to add solutions (points to the 'Add Solution' button)
 - Select applicable documents (points to the 'Select Documents' button)
- Bottom Left Screenshot:**
 - Option to upload custom document (points to the 'Upload Custom Document' button)
 - Option to upload company logo (points to the 'Upload Company Logo' button)
- Bottom Right Screenshot:**
 - Option to upload custom cover page (points to the 'Upload Custom Cover Page' button)
 - Option to include schedule of systems (points to the 'Include Schedule of Systems' button)
 - Complete applicable cover page information (note *indicates required fields, all others are optional) (points to the 'Cover Page Information' section)
 - Generate Submittal (points to the 'Generate Submittal' button)

ACCESSING SUBMITTAL FROM PROJECT DASHBOARD

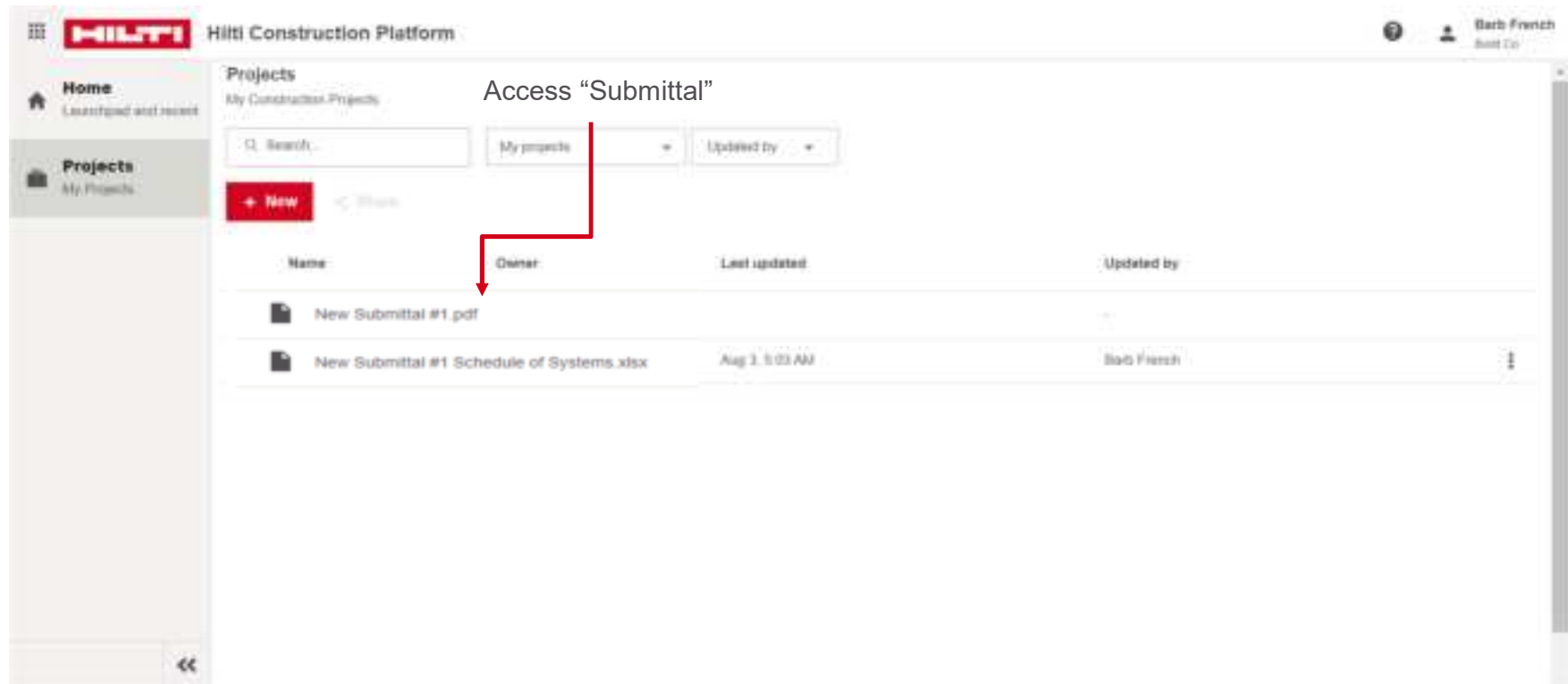

ACCESS FIRESTOP SELECTOR FROM HCP DASHBOARD & PROJECTS

From HCP
“waffle” menu

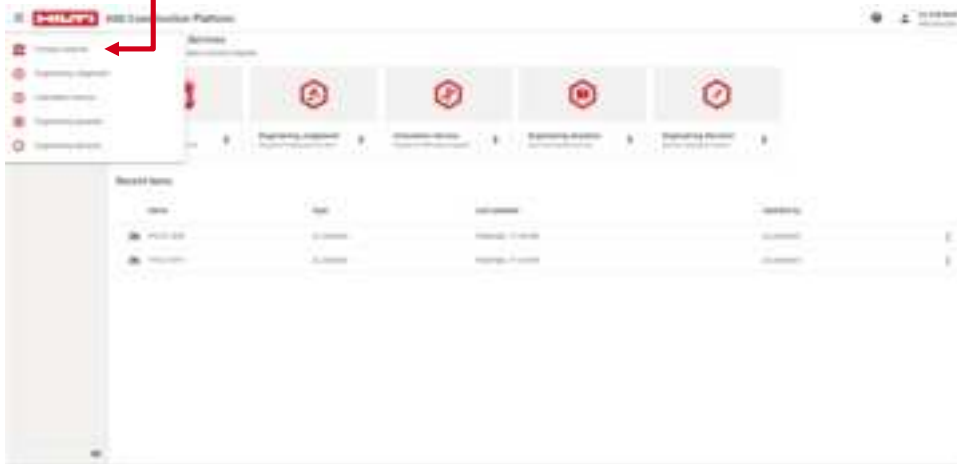

From HCP
Dashboard

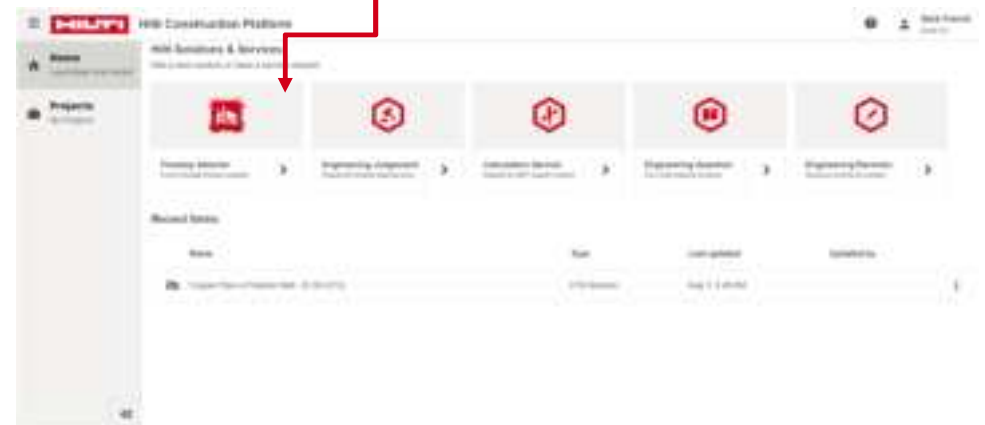

ADDING SOLUTIONS DIRECTLY TO PROJECTS OR FOLDERS

Add new Firestop Solutions directly to a project or folder (links to Firestop Selector)

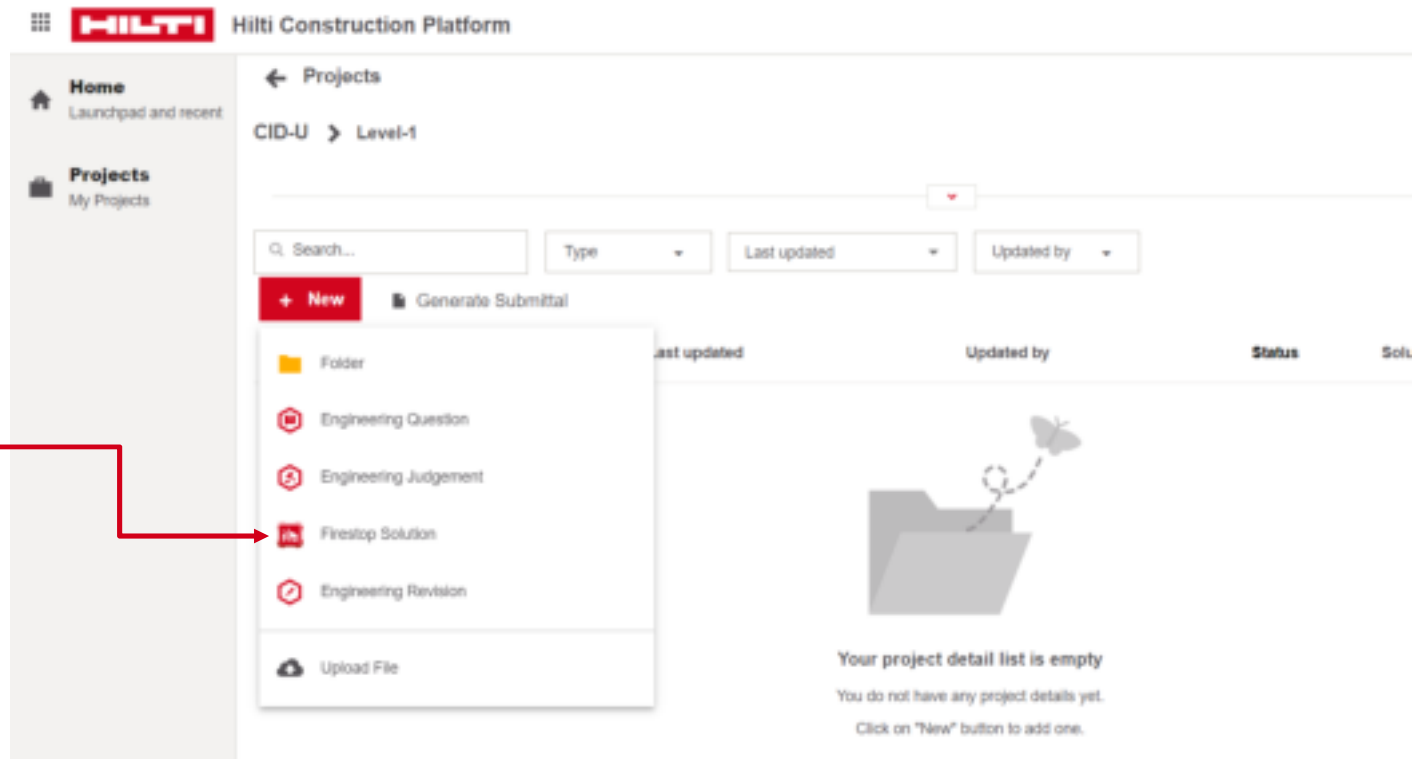

OPTIONS TO GENERATE SUBMITTAL FROM HCP PROJECTS

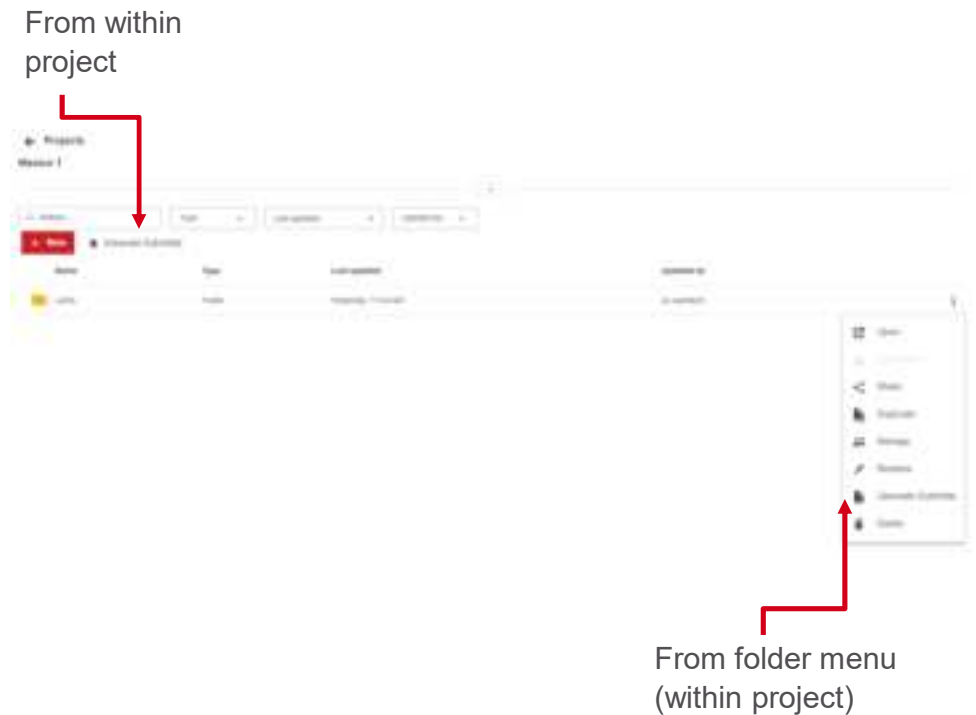
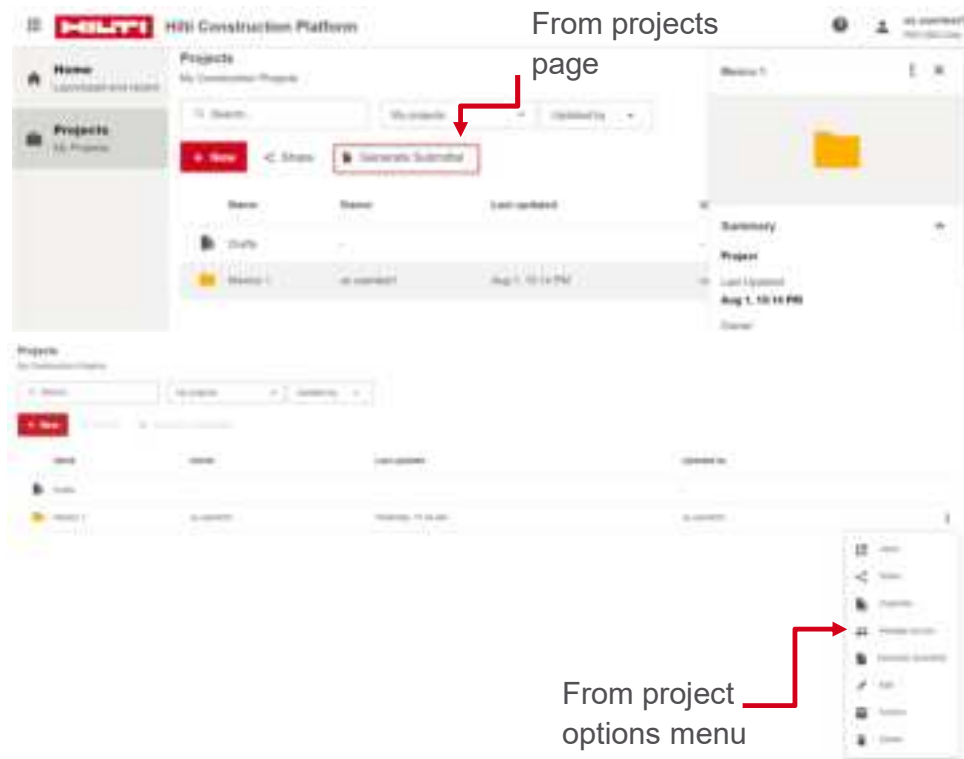

FIRESTOP SELECTOR MOBILE APP FOR HCP 2.0

DOWNLOAD THE **NEW** FIRESTOP SELECTOR & EJ MOBILE APP FOR IOS OR ANDROID!

Hilti Firestop Selector Mobile – Android App:

<https://play.google.com/store/apps/details?id=com.hilti.mobile.firestopselector>

Hilti Firestop Selector Mobile – IOS App:

<https://apps.apple.com/us/app/hilti-firestop-selector/id1663231816>

HILTI FIRESTOP SELECTOR MOBILE APP FEATURE NAVIGATION

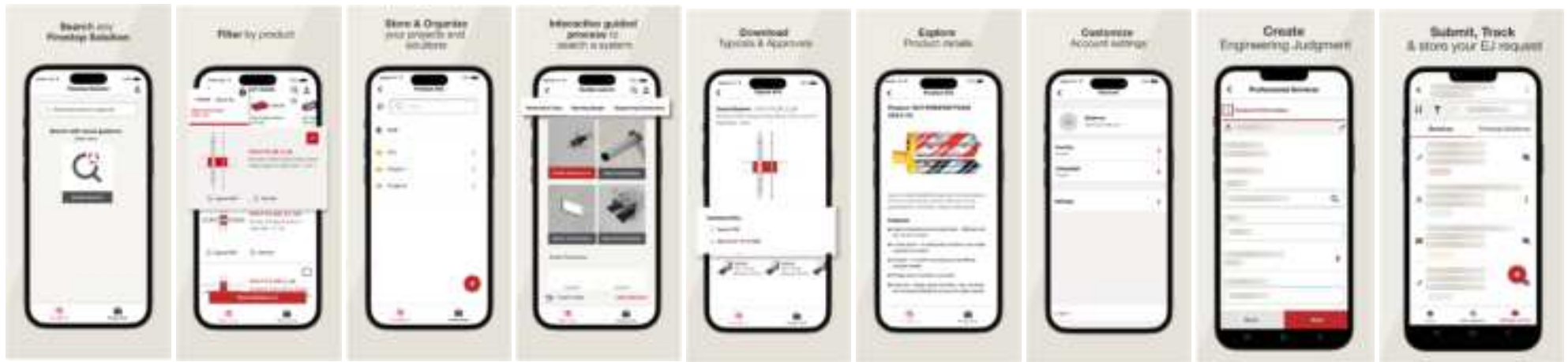

UPDATES TO SEARCH PAGE & RESULTS IN HCP 2.0 MOBILE APP

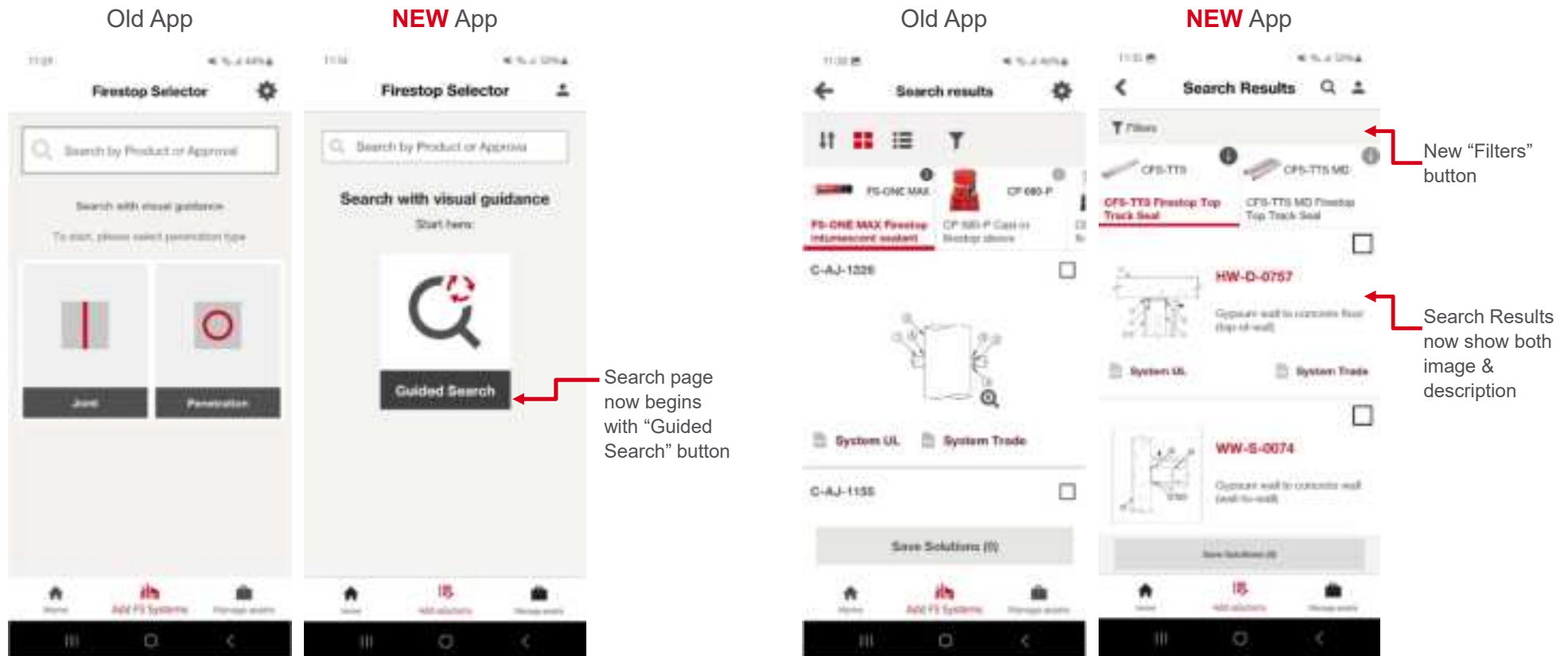

UPDATES TO SECONDARY FILTERS & PROJECTS IN HCP 2.0 MOBILE APP

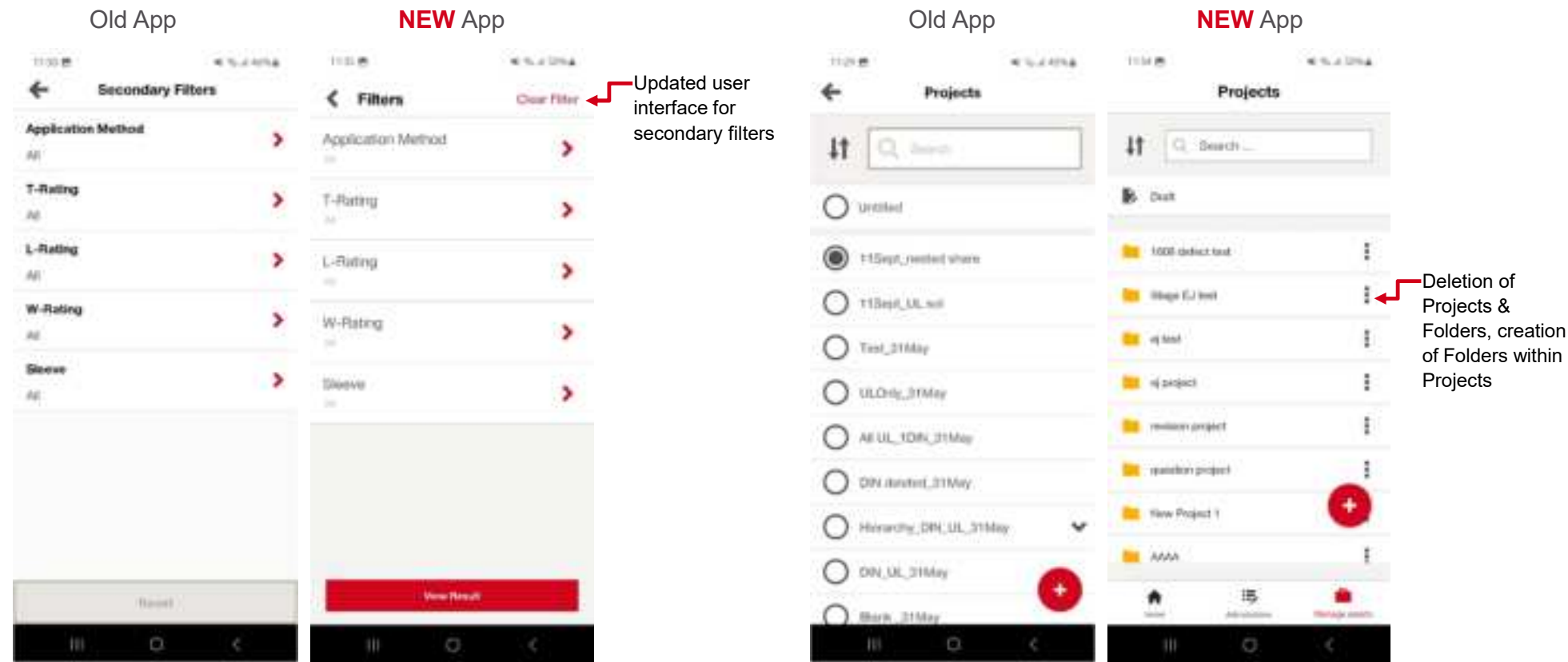

THANK YOU

