

# PLEXO™

With you, whatever the weather



**GLOBAL SPECIALIST** IN ELECTRICAL AND  
DIGITAL BUILDING INFRASTRUCTURES

 **legrand®**



# Contents

p.4	<b>Plexo™ style</b> something to suit every taste
p.6	<b>Plexo™</b> freedom of installation
p.8	<b>Plexo™</b> horizontally or vertically
p.10	<b>Plexo™</b> rugged and suitable for any situation
p.12	<b>Plexo™</b> more than 100 accessible functions
p.14	<b>Plexo™</b> lighting control units
p.16	<b>Plexo™ functions</b> power distribution
p.18	<b>Plexo™ functions</b> for even more possibilities
p.20	<b>Plexo™ with Netatmo</b> connected functions
p.22	<b>Catalogue pages</b>





# An **iconic** name, A **contemporary** design

The go-to range of weatherproof wiring accessories, Plexo has adopted **current trends** with **contemporary lines**.

A design with character.

A strong offer.

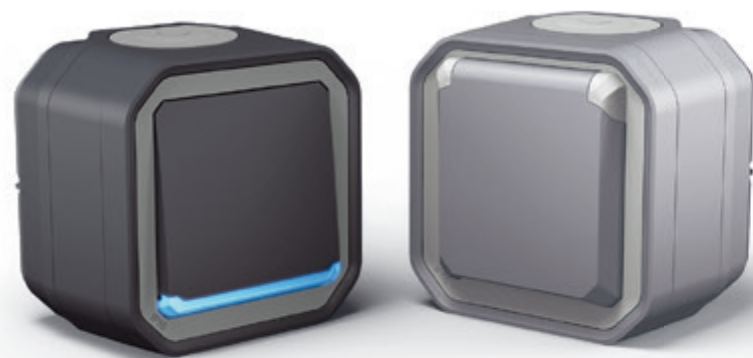

# No limit to **where it can be used**

The Plexo range of wiring accessories is designed to provide **protection** against splashing water and accumulation of dust.

Install Plexo:

- in **damp** places: garages, professional kitchens etc.
- **outdoors**: shopping centre shopfronts, public or private car parks etc.

Available either **surface-mounted** for renovation or **flush-mounted** for an understated, discreet finish.





# Plexo™ style

something to suit every taste

The range has been expanded to **4 finishes** to fit in with every trend in any location.  
 You will find a colour **to suit all your projects**, both indoors and outdoors.



Contemporary



Anthracite

Essential



Grey

Pure



White

Natural



Sand



# Plexo™

LEGRAND  
PATENT

## freedom of installation

**Plexo has been updated** with a redesigned product architecture. Discover the new plate concept with shallow depth and **space** around the mechanism, making **wiring easier**.



## Guaranteed ease of installation

- EASY**
- Twice as much wiring space.
  - Even simpler to install.
  - Freedom of movement when wiring or creating tap-offs.

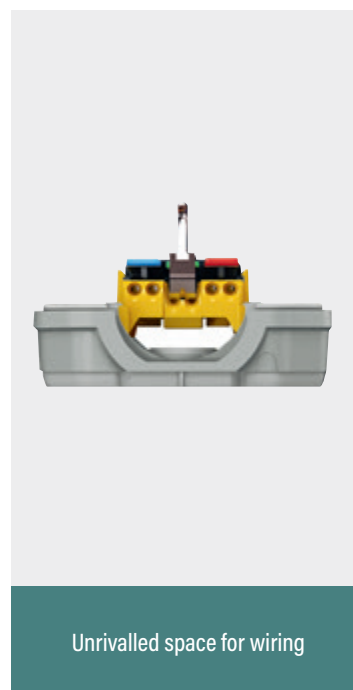
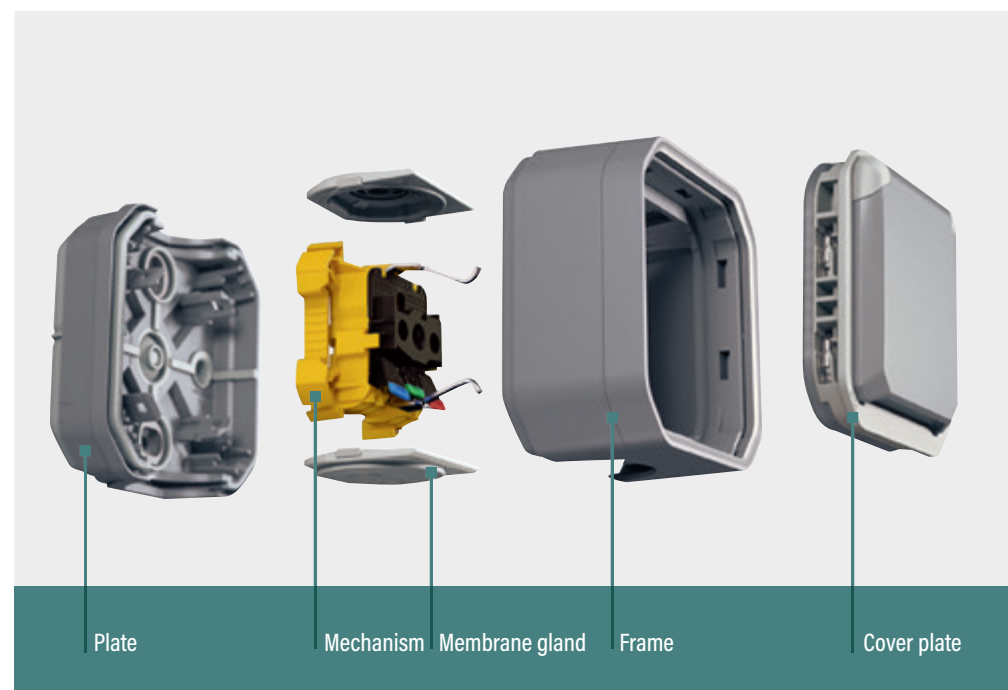

## Toolless

A movable mechanism.



## Wire up products as you please

2 possible wiring modes.

**Mechanism not clipped in place**

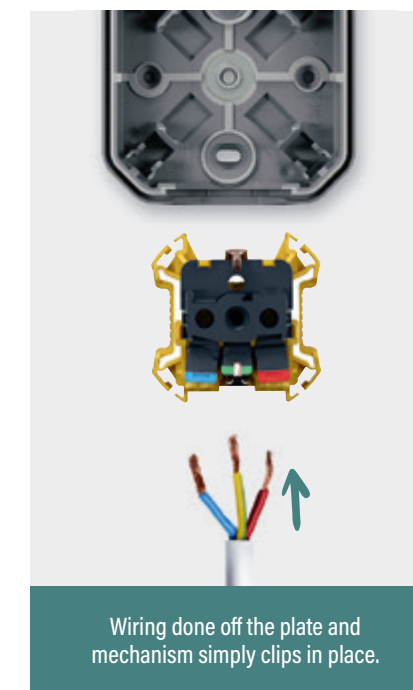

**Mechanism clipped in place**



# Plexo™

LEGRAND  
PATENT

horizontally or vertically

Plexo **can adapt to any situation** and is **simple to install** in a multigang configuration.



**Save time** on your projects...

**QUICK** **ROTATABLE**

**Same catalogue number** for surface-mounting box and flush-mounting support, **whether for horizontal or vertical installation.**

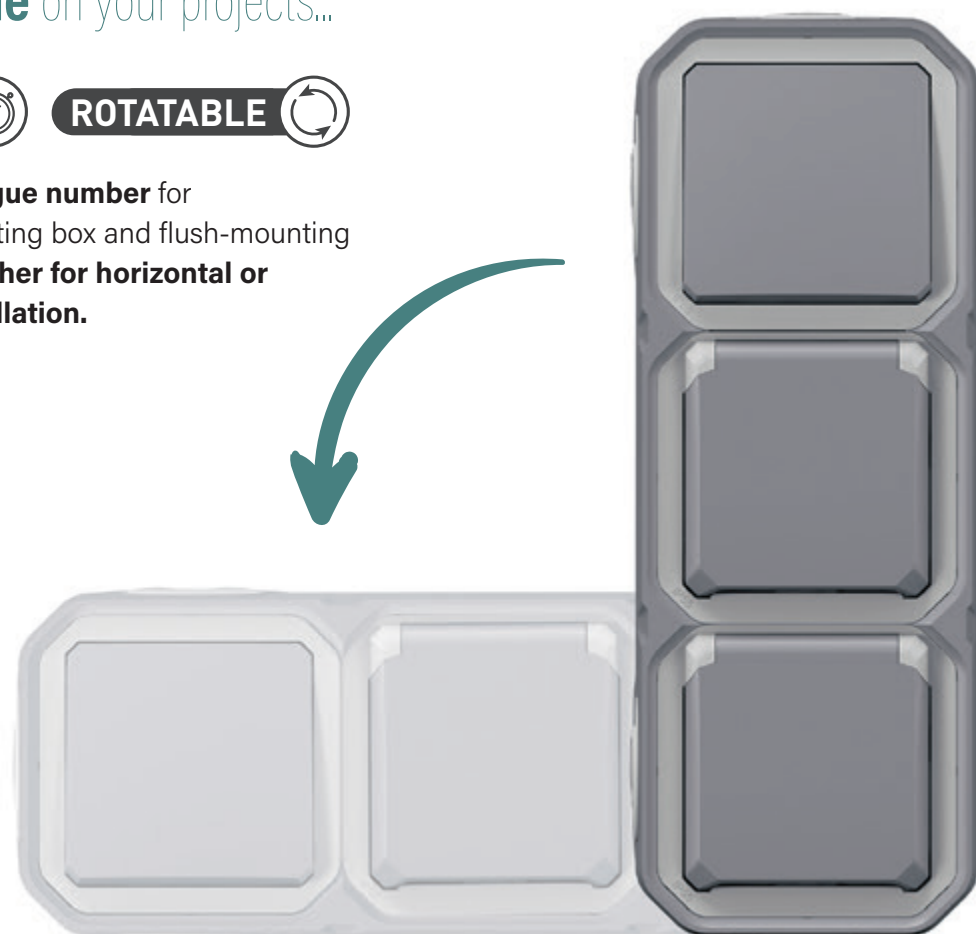

... and benefit from **more flexibility**

No need for tools, just clip and pivot the mechanism and the job's done!

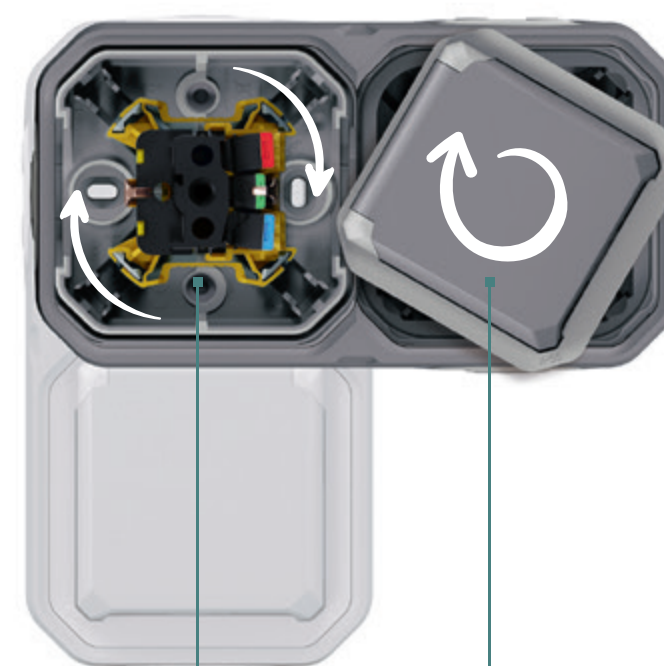

Unclip, pivot  
and clip in again

Reposition the cover plate



# Plexo™

rugged and suitable for  
any situation

The plate and frame give the product extra rigidity on an uneven surface.

**Redesigned seals and weatherproofing membranes** positioned at the main product assembly points.

An IP 55 range for safe use on any installation site and in any environment.



**WEATHERPROOF**

**RUGGED**

**LEGRAND  
PATENT**

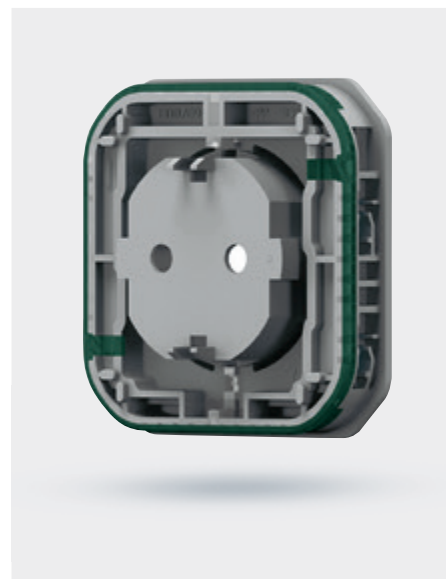

Seal between cover plate and frame

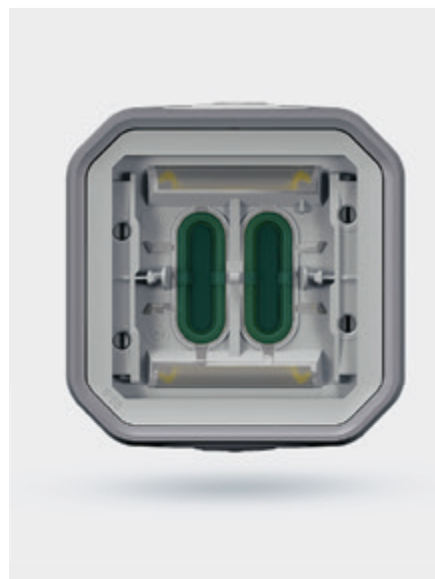

Switch inner membrane remains intact

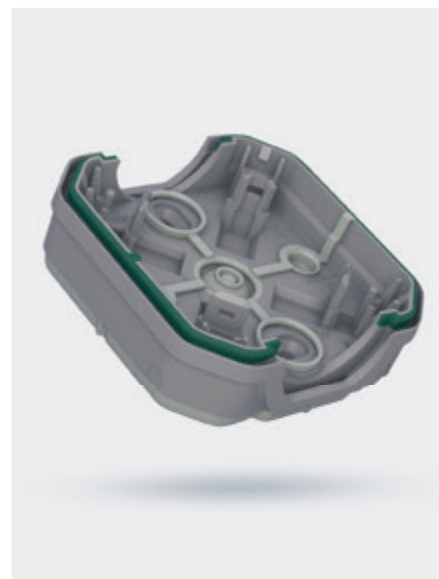

Seal between plate and frame.  
Enhances weatherproofing once assembled

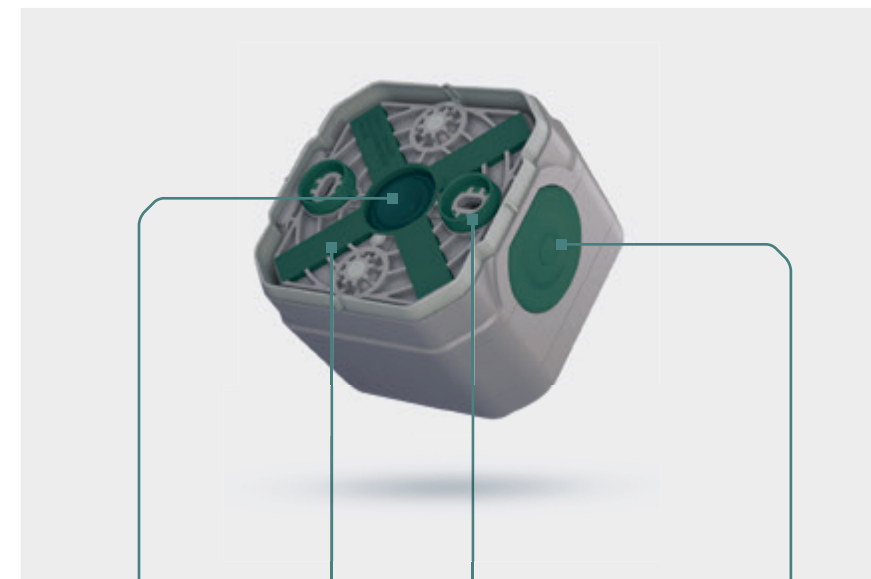

Seal which enhances  
weatherproofing when cable  
entry is from the rear

Reinforcing  
cross

Seal over  
fixing hole

Membrane gland allowing the  
tube position to be adjusted

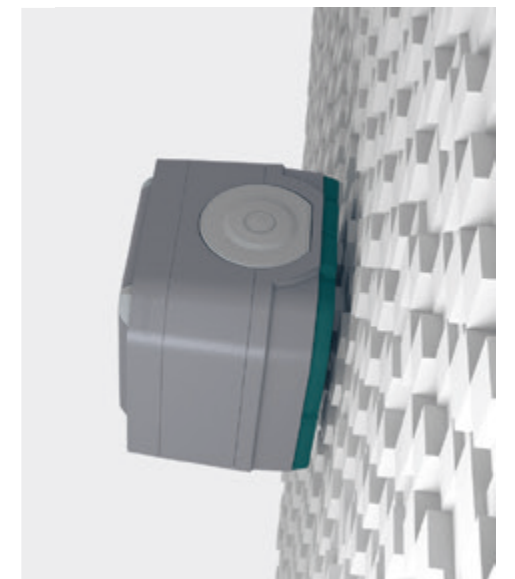

Peripheral seal which compensates for deformation  
and unevenness on the fixing surfaces.



# Plexo™

more than 100 accessible functions

With the most extensive offer on the market, Plexo is available **in flush-mounting or surface-mounting, complete and modular versions, to suit:**

- **all requirements and all types of use:** single or double switches, with or without indicator, motion sensors, multi-gang sockets, etc.
- **all sites and activity sectors:** commercial, industrial, residential etc.

With the **Mosaic adaptor**, you have even greater choice with significantly more functions.



## Keyswitches

Keyswitches allow you to restrict control of the circuit to prevent untimely power cuts on logistics or industrial sites.



Ronis no. 455 keyswitch

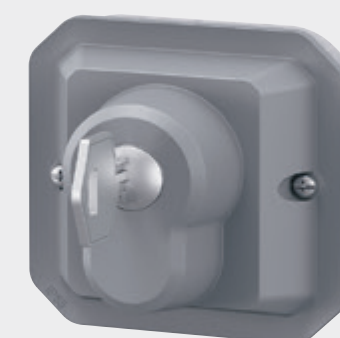

"Secure access" keyswitch





# Plexo™

## lighting control units

### Double switch and transformer

The double switch and transformer combine **several functions** in **a single catalogue number**.  
 A simple ¼ turn changes from one function to another.  
 These products are ideal for reducing your **stock on sites** and carrying out **maintenance** and repairs with greater **flexibility!**

**INNOVATIVE** **SMART**

Double switch: a **3 in 1** product  
 The double switch contains 3 functions:

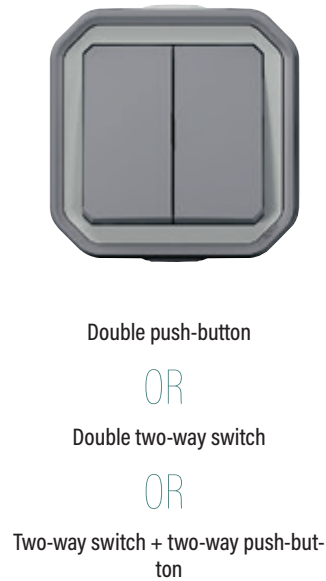

Transformer: a **5 in 1** product  
 5 lighting controls can be created:

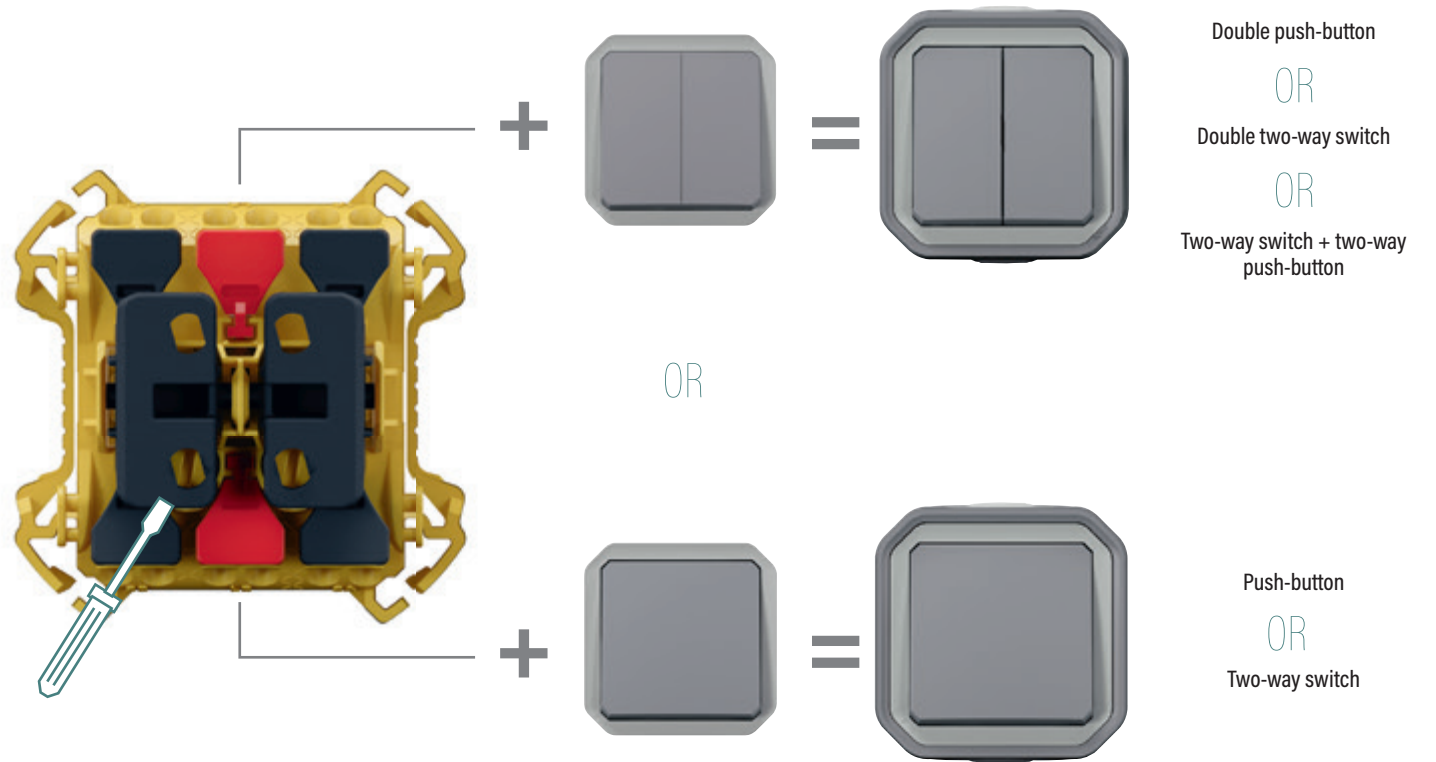

# Plexo™ functions:

## Power distribution

**Simple** and **modular**, the Plexo range extends the fields of **possibility** and can adapt to any **location**, **lifestyle** and **type of use**.



## 2P+E sockets

Thanks to its **easy installation**, you can wire up Plexo sockets **without tools** thanks to their **quick connection**.

Available with up to **3 gangs** for either **horizontal** or **vertical** installation, these power sockets allow electrical appliances to be plugged in in **damp places** or **outdoors**, and guarantee **weatherproofing** and **ruggedness**.

There is also a socket dedicated to **electric bikes**, which can easily be identified thanks to its pictogram.



## Prewired double and triple sockets

Complete, ready-to-install products



Horizontal triple 2P+E

Horizontal double 2P+E

## Green'Up Access

**INNOVATIVE**

**SMART**

Discover the Green'up Access socket with the new Plexo design!

This **heavy-duty socket**, for use with electric and plug-in hybrid vehicles, features an **exclusive Legrand patented system\***. It can **release** the maximum power from the socket outlet on contact with the vehicle.

It can charge an electric or plug-in hybrid vehicle twice as fast as a domestic socket!

*\*For the system to work properly, the vehicle must be compatible with GREEN'UP SYSTEM technology. Ask your Legrand agent for more information.*



Can be surface-mounted, flush-mounted or multi-gang



# Plexo™ functions:

## For even more possibilities

### Mosaic™ adaptor with safety flap

The Mosaic™ adaptor with safety flap can incorporate a Mosaic™ mechanism without a support in a Plexo IP 55 design, making them weatherproof and shock-resistant regardless of which functions are included.

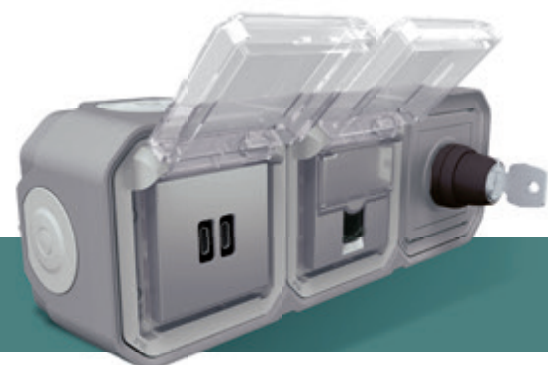
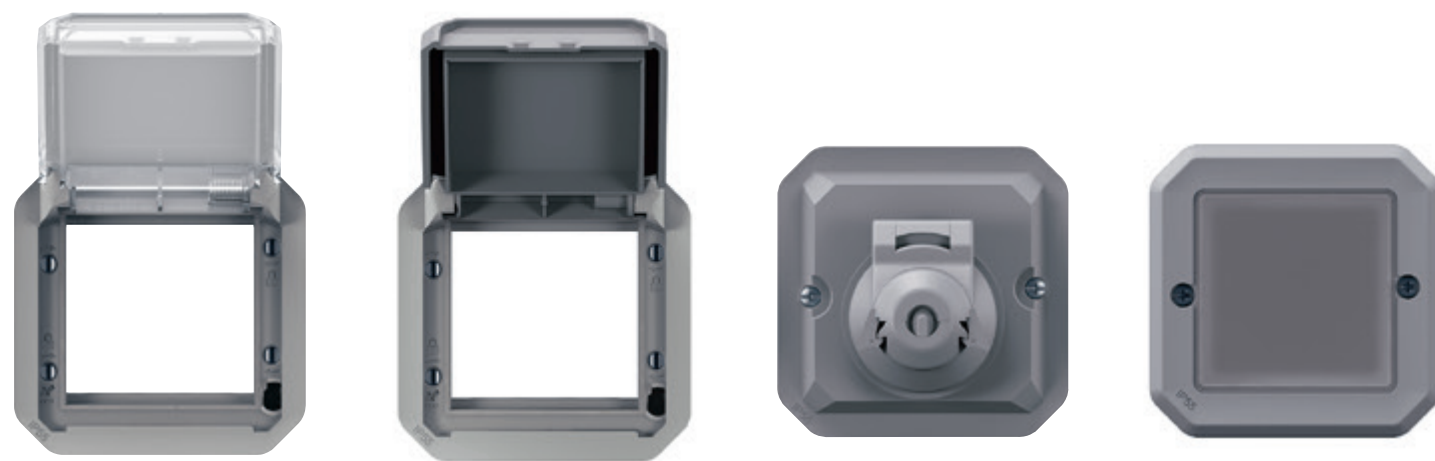

It extends the range of possibilities with, in particular, USB Type-C, RJ 45, TV sockets, etc.

### A harmonious design

Plexo™ and Mosaic™ in perfect harmony!

#### Anthracite finishes

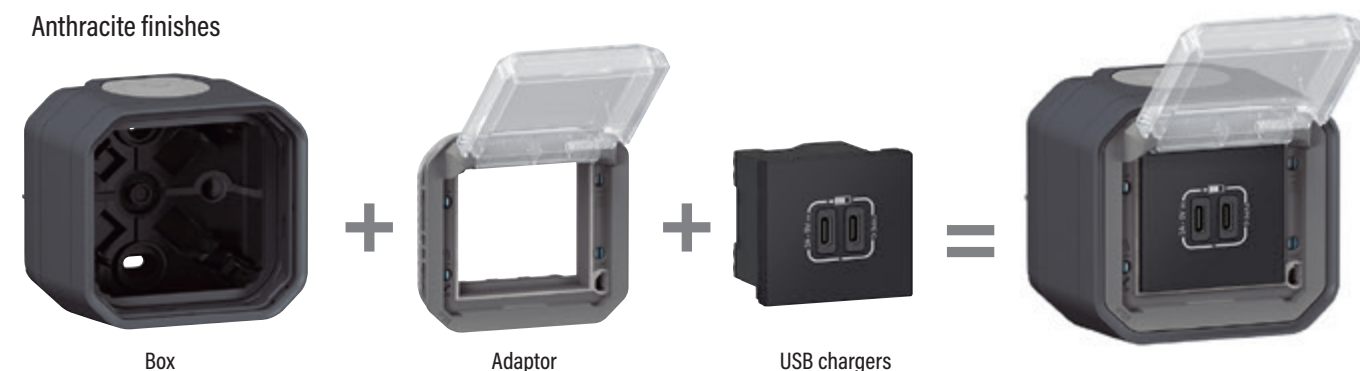

#### Grey finishes



#### White finishes

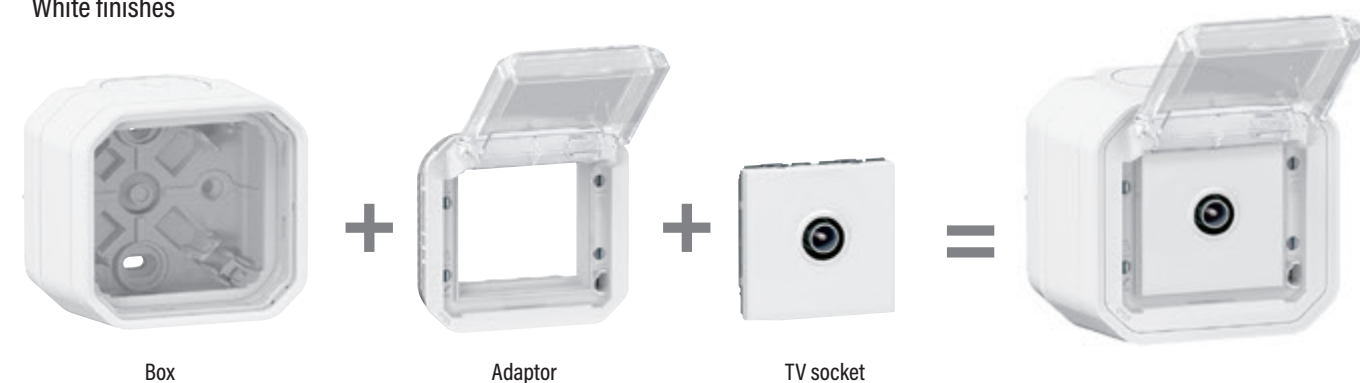



# Plexo™

## with Netatmo

**Plexo™ with Netatmo**, the Plexo™ connected version, can be used to control lighting, roller shutters and electrical appliances locally or remotely via the Home + Control app. First install a “with Netatmo” connected starter pack.

Complete the installation with wireless switches, which can be voice-controlled manually via voice assistants (Apple Siri, Amazon Alexa, Google Assistant), and also controlled remotely on a smartphone with the Home + Control app.

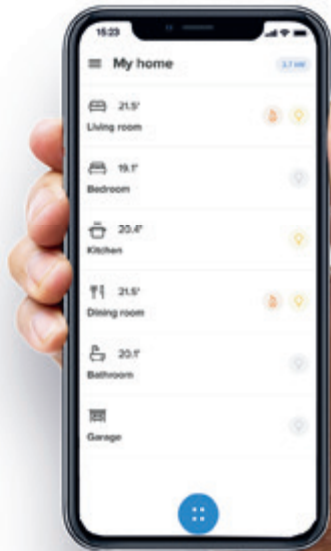

Home + Control



### CONNECTED

Dim the lights by simply pressing your switch, your smartphone or using your voice via a voice assistant.



Connected switch with dimmer

Receive notifications of power failures on your smartphone and monitor your consumption.







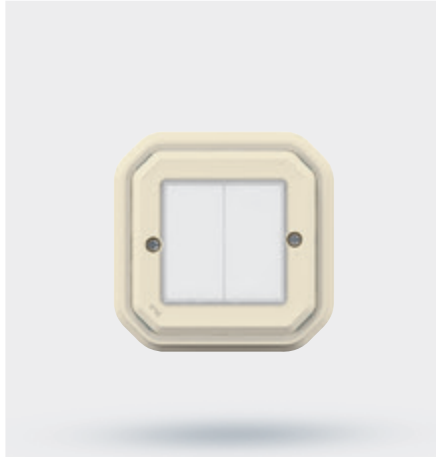











2P+E power outlets - 16 A

Control your lights and connected power outlets with control points that need neither wires, nor batteries.



Self-e lighting controls (no wires, no batteries)



Functions	COMPLETE VERSION for surface mounting					COMPLETE VERSION for flush-mounting				COMPLETE VERSION for flush-mounting with claws				MECHANISMS (to be equipped with a surface-mounting box or support frame and a plate)			
	 Grey	 Anthracite	 White	 Ivory		 Grey	 Anthracite	 White	 Ivory	 Grey	 Anthracite	 White	 Ivory	 Grey	 Anthracite	 White	 Ivory
TRANSFORMER																	
Reversible transformer	0 697 19L	0 697 89L	-	-		-	-	-	-	-	-	-	-	0 695 06L	0 698 00L	0 696 18L	0 698 09L
SWITCHES 10 AX - 250 V~																	
1-gang 2-way switch	0 697 11L	0 697 61L	0 697 51L	-		0 698 11L	0 698 81L	0 698 51L	-	0 698 12L	-	0 698 52L	-	0 695 11L	0 698 01L	0 696 11L	0 698 08L
1-gang 2-way switch - with indicator	0 697 12L	0 697 21L	-	-		-	-	-	-	-	-	-	-	0 695 12L	0 698 02L	0 696 12L	-
Illuminated 1-gang 2-way switch	0 697 13L	0 697 36L	-	-		-	-	-	-	-	-	-	-	0 695 13L	0 698 03L	0 696 13L	-
1-gang 2-way switch 24 V - with indicator	1 002 77L	-	-	-		-	-	-	-	-	-	-	-	-	-	-	-
2-gang 1-way switch	0 697 14L	-	-	-		-	-	-	-	-	-	-	-	-	-	-	-
2-gang 2-way switch or 2-gang changeover push-button	0 697 15L	0 697 75L	0 697 55L	-		0 698 15L	-	0 698 55L	-	-	-	-	-	0 695 25L	0 698 05L	0 696 25L	-
Illuminated 2-gang 2-way switch or 2-gang changeover push-button	-	-	-	-		-	-	-	-	-	-	-	-	0 695 26L	0 698 06L	0 696 26L	-
Double pole switch	-	-	-	-		-	-	-	-	-	-	-	-	0 695 30L	0 698 27L	0 696 27L	-
Double pole switch - with indicator	0 697 26L	-	-	-		-	-	-	-	-	-	-	-	-	-	-	-
SWITCHES 16 AX - 250 V~																	
1-gang 2-way switch	-	-	-	-		-	-	-	-	-	-	-	-	0 695 23L	-	-	-
Double pole switch	-	-	-	-		-	-	-	-	-	-	-	-	0 695 27L	-	-	-
Double pole switch - with indicator	-	-	-	-		-	-	-	-	-	-	-	-	0 695 28L	-	-	-
SWITCH 4 AX																	
1-gang 2-way switch without neutral - with indicator	-	-	-	-		-	-	-	-	-	-	-	-	0 695 15L	-	-	-
CONTACTLESS SWITCHES																	
200 W LED for light	-	-	-	-		-	-	-	-	-	-	-	-	0 695 86L	-	-	-
1000 VA for door	-	-	-	-		-	-	-	-	-	-	-	-	0 695 95L	-	-	-
INTERMEDIATE SWITCH																	
Intermediate switch	0 697 16L	-	-	-		-	-	-	-	-	-	-	-	0 695 21L	-	0 696 20L	-
PUSH-BUTTONS 10 A																	
NO contact push-button	0 697 20L	0 697 90L	0 697 60L	-		0 698 20L	-	-	-	-	-	-	-	0 695 40L	0 698 10L	0 696 30L	-
NO contact push-button - with indicator	-	-	-	-		-	-	-	-	-	-	-	-	0 695 33L	-	-	-
Illuminated NO contact push-button	0 697 22L	0 697 82L	0 697 62L	-		0 698 32L	-	0 698 23L	-	-	-	-	-	0 695 42L	0 698 13L	0 696 32L	-
Changeover push-button	-	-	-	-		-	-	-	-	-	-	-	-	0 695 41L	0 698 41L	0 696 31L	-
Illuminated changeover push-button	-	-	-	-		-	-	-	-	-	-	-	-	0 695 36L	0 698 16L	0 696 16L	0 698 26L
Illuminated changeover push-button with label-holder	-	-	-	-		0 698 24L	0 698 54L	0 698 64L	0 698 29L	-	-	-	-	0 695 44L	0 698 14L	0 696 34L	-
KEY-OPERATED SWITCHES																	
Keyswitch - 2 positions - 2 NO contacts	-	-	-	-		-	-	-	-	-	-	-	-	0 695 34L	-	-	-
Keyswitch - 3 positions - 2 NO contacts	-	-	-	-		-	-	-	-	-	-	-	-	0 695 35L	-	-	-
Keyswitch - 2 positions - for European key barrel	-	-	-	-		-	-	-	-	-	-	-	-	0 697 06L	-	-	-
Key-operated push-button - 3 positions - for European key barrel	-	-	-	-		-	-	-	-	-	-	-	-	0 697 05L	-	-	-
European key barrel	-	-	-	-		-	-	-	-	-	-	-	-	0 697 95	-	-	-
TIME LAG SWITCH																	
Illuminated time lag switch	-	-	-	-		-	-	-	-	-	-	-	-	0 695 04L	0 698 04L	0 696 04L	-

Plexo™  
selection charts (continued)





Functions	COMPLETE VERSION for surface mounting					COMPLETE VERSION for flush-mounting				COMPLETE VERSION for flush-mounting with claws				MECHANISMS (to be equipped with a surface-mounting box or support frame and a plate)				
	● Grey	● Anthracite	○ White	● Ivory		● Grey	● Anthracite	○ White	● Ivory	● Grey	● Anthracite	○ White	● Ivory	● Grey	● Anthracite	○ White	● Ivory	
LIGHT SENSITIVE SWITCH																		
Light sensitive switch	-	-	-	-		-	-	-	-	-	-	-	-	0 695 17L	-	-	-	
AUTOMATIC SWITCHES AND MOTION SENSORS																		
Automatic switch without neutral - 2-wire	-	-	-	-		-	-	-	-	-	-	-	-	0 695 20L	-	-	-	
Automatic switch with neutral - 3-wire	-	-	-	-		-	-	-	-	-	-	-	-	0 695 22L	-	-	-	
Motion sensors with neutral - 3-wire	0 697 40	-	0 488 98	-		-	-	-	-	-	-	-	-	-	-	-	-	
CONNECTED SWITCHES & DIMMERS																		
1-gang ON/OFF switch, wireless and batteryless	0 698 74L	0 698 94L	0 698 84L	0 698 93L		-	-	-	-	-	-	-	-	-	-	-	-	
2-gang ON/OFF switch, wireless and batteryless	0 698 19L	0 698 36L	0 698 35L	0 698 57L		-	-	-	-	-	-	-	-	-	-	-	-	
Roller blind switch, wireless and batteryless	0 698 73L	0 698 83L	-	-		-	-	-	-	-	-	-	-	-	-	-	-	
Switch dimmer without neutral - 5-125 W - LED	-	-	-	-		-	-	-	-	-	-	-	-	0 698 75L	0 698 95L	-	-	
Switch dimmer - 3 wires	-	-	-	-		-	-	-	-	-	-	-	-	0 698 76L	0 698 96L	-	-	
ROLLER BLIND CONTROL																		
Roller blind switch	-	-	-	-		-	-	-	-	-	-	-	-	0 695 38L	0 698 98L	0 696 29L	-	
Roller blind push-button	-	-	-	-		-	-	-	-	-	-	-	-	0 695 39L	-	0 696 38L	-	
THERMOSTAT																		
Electronic room thermostat	-	-	-	-		-	-	-	-	-	-	-	-	0 695 08L	-	-	-	
EMERGENCY STOP FUNCTIONS - 3 A - 250 V																		
Emergency stop button	-	-	-	-		-	-	-	-	-	-	-	-	0 695 47L	-	-	-	
Emergency stop with key for reset	-	-	-	-		-	-	-	-	-	-	-	-	0 695 48L	-	-	-	
Emergency stop with quarter-turn lock	-	-	-	-		-	-	-	-	-	-	-	-	0 695 49L	-	-	-	
GERMAN STANDARD SOCKET OUTLETS - 16 A - 250 V																		
2P+E - automatic terminals	0 697 30L	0 697 99L	0 697 70L	-		-	-	-	-	-	-	-	-	0 695 70L	0 698 71L	0 696 40L	-	
2P+E - automatic terminals - key-operated	-	-	-	-		-	-	-	-	-	-	-	-	0 695 74L	-	-	-	
2P+E - screw terminals	0 697 33L	0 697 83L	0 697 71L	-		0 698 33L	0 698 59L	0 698 69L	-	0 698 34L	-	0 698 68L	-	0 695 71L	0 698 39L	0 696 39L	-	
2P+E + 2-way switch - screw terminals	0 697 46L	-	-	-		-	-	-	-	-	-	-	-	-	-	-	-	
2 x 2P+E prewired - horizontal	0 697 42L	-	0 697 72L	-		-	-	-	-	-	-	-	-	0 695 76L	0 698 79L	0 696 75L	-	
2 x 2P+E prewired - vertical	0 697 44L	-	-	-		-	-	-	-	-	-	-	-	0 695 77L	-	-	-	
3 x 2P+E prewired - horizontal	0 697 43L	-	-	-		-	-	-	-	-	-	-	-	0 695 78L	-	-	-	
BRITISH STANDARD SOCKET OUTLETS - 13 A - 250 V																		
2P+E - screw terminals	0 697 32L	-	-	-		-	-	-	-	-	-	-	-	0 695 85L	-	-	-	
2 x 2P+E - screw terminals	0 697 39L	-	-	-		-	-	-	-	-	-	-	-	-	-	-	-	
2P+E + 2-way switch - screw terminals	0 697 50L	-	-	-		-	-	-	-	-	-	-	-	-	-	-	-	
2P+E - screw terminals - RCD - 30 mA	-	-	-	-		-	-	-	-	-	-	-	-	0 695 67L	-	-	-	
FRENCH STANDARD SOCKET OUTLETS - 16 A - 250 V																		
2P+E - automatic terminals	0 697 31L	0 697 91L	0 697 81L	0 697 76L		0 698 31L	0 698 60L	0 698 70L	-	-	-	-	-	0 695 51L	0 698 91L	0 696 21L	0 698 28L	
2P+E - screw terminals	-	-	-	-		-	-	-	-	-	-	-	-	0 695 52L	0 698 40L	0 696 24L	-	
2P+E - screw terminals - tamperproof	-	-	-	-		-	-	-	-	-	-	-	-	0 695 53L	-	0 696 23L	-	
2P+E - RCD - 30 mA	-	-	-	-		-	-	-	-	-	-	-	-	0 695 67L	-	-	-	
2P+E - screw terminals - for electric bikes/2-wheelers	-	0 697 87L	-	-		-	-	-	-	-	-	-	-	-	0 698 07L	-	-	



Plexo™  
selection charts (continued)

Functions	COMPLETE VERSION for surface mounting					COMPLETE VERSION for flush-mounting				COMPLETE VERSION for flush-mounting with claws				MECHANISMS (to be equipped with a surface-mounting box or support frame and a plate)				
	● Grey	● Anthracite	○ White	● Ivory		● Grey	● Anthracite	○ White	● Ivory	● Grey	● Anthracite	○ White	● Ivory	● Grey	● Anthracite	○ White	● Ivory	
FRENCH STANDARD SOCKET OUTLETS - 16 A - 250 V (CONTINUED)																		
2 x 2P+E prewired - horizontal	0 697 68L	0 697 88L	0 697 78L	-		-	-	-	-	-	-	-	-	0 695 62L	0 698 42L	0 696 42L	-	
2 x 2P+E prewired - vertical	-	-	-	-		-	-	-	-	-	-	-	-	0 695 63L	0 698 43L	0 696 43L	-	
3 x 2P+E prewired - horizontal	0 697 63L	-	-	-		-	-	-	-	-	-	-	-	0 695 64L	0 698 44L	0 696 44L	-	
Yard stake - 2 x 2P+E prewired	-	0 697 49L	-	-		-	-	-	-	-	-	-	-	-	-	-	-	
MULTISTANDARD SOCKET OUTLET																		
2P+E (Cambodia / Malaysia) - screw terminals	0 697 48L	-	-	-		-	-	-	-	-	-	-	-	-	-	-	-	
SOCKET OUTLETS 20 A																		
2P+E	0 916 55	-	-	-		-	-	-	-	-	-	-	-	-	-	-	-	
3P+E	0 916 56	-	-	-		-	-	-	-	-	-	-	-	-	-	-	-	
3P+N+E	0 916 57	-	-	-		-	-	-	-	-	-	-	-	-	-	-	-	
CONNECTED SOCKET OUTLETS - 16 A - 230 V~																		
French standard socket outlet	-	-	-	-		-	-	-	-	-	-	-	-	0 698 72L	0 698 92L	0 698 82L	-	
German standard socket outlet	-	-	-	-		-	-	-	-	-	-	-	-	0 698 77L	0 698 97L	0 698 87L	-	
SOCKET OUTLETS FOR ELECTRIC VEHICLE CHARGING - 16 A - 230 V~																		
French standard socket outlet for electric vehicle	-	0 697 85L	-	-		-	-	-	-	-	-	-	-	-	0 698 85L	-	-	
German standard socket outlet for electric vehicle	-	0 697 08L	-	-		-	-	-	-	-	-	-	-	-	0 698 18L	-	-	
Safety plate for electric car charging cord	-	-	-	-		-	-	-	-	-	-	-	-	-	0 694 94L	-	-	
CABLE OUTLETS																		
Cable outlet - 16 A - with cable grip	-	-	-	-		0 698 48L	0 698 78L	0 698 88L	-	-	-	-	-	0 695 50L	-	-	-	
Cable outlet - 20 A - with terminal block	-	-	-	-		0 698 49L	0 698 99L	0 698 89L	-	-	-	-	-	-	-	-	-	
Cable outlet - 20-32 A	-	-	-	-		0 698 50L	-	-	-	-	-	-	-	-	-	-	-	
RJ 45 SOCKETS																		
RJ 45 socket Cat. 6A STP	-	-	-	-		-	-	-	-	-	-	-	-	0 695 59L	-	-	-	
RJ 45 socket Cat. 6 FTP	-	-	-	-		-	-	-	-	-	-	-	-	0 695 69L	-	-	-	
RJ 45 socket Cat. 6 UTP	-	-	-	-		-	-	-	-	-	-	-	-	0 695 61L	-	-	-	
Arteor/Mosaic adaptor for RJ 45 socket	-	-	-	-		-	-	-	-	-	-	-	-	0 695 81L	-	-	-	
TV SOCKETS																		
TV-R-SAT socket	-	-	-	-		-	-	-	-	-	-	-	-	0 695 58L	-	-	-	
TV/R-SAT socket (Spain)	-	-	-	-		-	-	-	-	-	-	-	-	0 695 54L	0 698 58L	0 696 54L	-	
ADAPTORS																		
Osmoz adaptor	-	-	-	-		-	-	-	-	-	-	-	-	0 695 68L	-	-	-	
Arteor/Mosaic adaptor with transparent flap	-	-	-	-		-	-	-	-	-	-	-	-	0 695 80L	0 698 80L	0 696 95L	0 698 38L	
Arteor/Mosaic adaptor with lockable transparent flap	-	-	-	-		-	-	-	-	-	-	-	-	0 695 79L	0 698 45L	-	-	
Arteor/Mosaic adaptor with opaque flap	-	-	-	-		-	-	-	-	-	-	-	-	0 695 84L	0 698 30L	0 696 84L	-	
Arteor/Mosaic adaptor without flap	-	-	-	-		-	-	-	-	-	-	-	-	0 695 82L	-	-	-	
Arteor/Mosaic adaptor with flexible membrane	-	-	-	-		-	-	-	-	-	-	-	-	0 695 87L	-	-	-	
BLANKING PLATE																		
Blanking plate	-	-	-	-		-	-	-	-	-	-	-	-	0 695 37L	0 698 37L	0 696 37L	0 698 47L	































Plexo™  
selection charts (continued)















Functions	MECHANISMS (to be equipped with a surface-mounting box or support frame and a plate)			
	 Grey	 Anthracite	 White	 Ivory
PILOT LIGHT				
Pilot light	0 695 83L	-	-	-
Diffuser for pilot light - colorless	0 695 88L	-	-	-
Diffuser for pilot light - green	0 695 89L	-	-	-
Diffuser for pilot light - orange	0 695 90L	-	-	-
Diffuser for pilot light - red	0 695 91L	-	-	-
SURFACE MOUNTING BOXES				
1-gang - with membrane glands	0 696 51L	0 696 01L	0 696 89L	0 698 63L
2-gang - with membrane glands - horizontal or vertical mounting	0 696 72L	0 696 02L	0 696 90L	0 698 67L
3-gang - with membrane glands - horizontal or vertical mounting	0 696 80L	0 696 03L	0 696 88L	-
1-gang - with cable gland PG16	0 696 52L	-	-	-
1-gang - with cable gland ISO 20	0 696 56L	0 696 28L	0 696 86L	-
1-gang - with cable gland ISO 20 - 2 entries	0 698 46L	-	-	-
2-gang - with cable gland ISO 20 - 2 entries - vertical mounting	0 696 68L	0 696 10L	0 698 66L	-
SUPPORT FRAMES				
1-gang	0 696 81L	0 696 06L	0 696 92L	0 698 90L
1-gang - with claws	0 696 82L	0 696 09L	0 696 93L	-
2-gang - horizontal or vertical mounting	0 696 83L	0 696 07L	0 696 94L	0 698 53L
3-gang - horizontal or vertical mounting	0 696 87L	0 696 08L	0 696 98L	-
ACCESSORIES				
Lamp - 12-24-48 V~	0 694 95L	-	-	-
Locator light - 230 V~	0 694 96L	-	-	-
Indicator light - 230 V~	0 694 98L	-	-	-
Membrane gland - 1 entry	0 695 96L	-	-	-
Membrane gland - 2 entries	0 695 99L	-	-	-
Pairing gland	0 696 65L	-	-	-
Cable gland - 1 entry - ISO 20	0 696 60L	0 696 63L	0 696 62L	-
Cable gland - 2 entries - ISO 20	0 696 70L	0 696 73L	0 696 71L	-
Cable gland - 1 entry - PG 16	0 696 48L	-	-	-
Cable gland - 2 entries - PG 16	0 696 50L	-	-	-
PG 16 gland - multidiameter - 7-14 mm	0 696 53L	-	-	-
Caps to protect screws from electrical contacts	0 695 98L	-	-	-
Security tool	0 919 45	-	-	-
Standard claw + spacer	0 697 96L	-	-	-
Long claw + spacer	0 697 97L	-	-	-
Inox accessory for sandwich panel - height 5 cm	0 694 92L	-	-	-
Fixing accessory for thin walls	0 695 97L	-	-	-

Plexo™ complete surface mounting IP 55  
switches and push-buttons



Mechanisms supplied complete with non-clipped frame

Pack	Cat.Nos	Reversible transformer
1	0 697 19L	IP 55 - IK 08. Automatic terminals Allows to create 5 functions: - a two-way switch or changeover push-button - a 2-gang two-way switch or 2-gang changeover push-button - a two-way switch + changeover push-button (left or right) Supplied as a 2-gang changeover push-button with two mounted half cover plates Supplied with 1 cover plate and 2 half cover plates  Grey  Anthracite
1	0 697 89L	
10	0 697 11L	<b>Switches 10 AX - 250 V~</b> IP 55 - IK 08. Automatic terminals <b>Two-way switch</b>   Grey  Anthracite  White <b>Two-way switch - with indicator</b> Supplied with 230 V~ lamp to be wired with a terminal block   Grey  Anthracite <b>Illuminated two-way switch</b> Supplied with 230 V~ lamp to be wired   Grey  Anthracite <b>2-gang one-way switch</b>   Grey <b>Double pole switch - with indicator</b>   Grey <b>Intermediate switch</b>   Grey
10	0 697 61L	
10	0 697 51L	
10	0 697 12L	  Grey  Anthracite
10	0 697 21L	
5	0 697 13L	  Grey  Anthracite
5	0 697 36L	
5	0 697 14L	  Grey
5	0 697 26L	  Grey
5	0 697 16L	  Grey

Pack	Cat.Nos	Two-way switch 10 AX - 24 V~ - with indicator
10	1 002 77L	Supplied with 24 V~ lamp to be wired with a terminal block   Grey
10	0 697 15L	<b>2-gang switch/push-button - 10 AX - 250 V~</b> IP 55 - IK 08. Automatic terminals Supplied as a 2-gang push-button Allows to create 3 functions: - 2-gang two-way switch - 2-gang changeover push-button - two-way switch + changeover push-button   Grey  Anthracite  White
10	0 697 75L	
10	0 697 55L	
10	0 697 20L	<b>Push-buttons 10 A</b> IP 55 - IK 08. Automatic terminals <b>NO contact push-button</b>   Grey  Anthracite  White
10	0 697 90L	
10	0 697 60L	
10	0 697 22L	<b>Illuminated NO contact push-button</b> Supplied with 230 V~ lamp to be wired   Grey  Anthracite  White
10	0 697 82L	
10	0 697 62L	



Plexo™ complete surface mounting IP 55  
motion sensor



0 697 40

Mechanisms supplied complete with non-clipped frame

Pack	Cat.Nos	Motion sensor
		IP 55 - IK 04 - 3-wire with neutral Automatic terminals Allows control of a lighting device as soon as the movement is detected Maximum load: - 2000 W for incandescent, halogen 230 V and halogen 12 V lamps, - 1000 VA for fluorescent tubes and compact fluorescent lamps Temporization between 12 s and 16 min. Detection angle: 360° Light level threshold : 5 à 1275 lux Detection range from 0 to 12 m with detector installed on wall at a height of 2.50 m. Minimum installation height: 1.70 m With directional head, can be removed without tools Dim. 90 x 91 mm (diameter: 91 mm)
1	0 697 40	 <ul style="list-style-type: none"><li>● Grey</li><li>○ White</li><li>○ White - retail packaging</li></ul>
1	0 697 80	
1	0 488 98	

Plexo™ complete surface mounting IP 55  
socket outlets



0 697 43L

IP 55 - IK 08. Mechanisms supplied complete with non-clipped frame

Pack	Cat.Nos	German standard socket outlets - 16 A - 250 V~
		With shutters for child protection Supplied with 1 membrane gland - 2 outputs <b>2P+E socket outlets - automatic terminals</b> <ul style="list-style-type: none"><li>● Grey</li><li>● Anthracite</li><li>○ White</li></ul> <b>2P+E socket outlets - screw terminals</b> <ul style="list-style-type: none"><li>● Grey</li><li>● Anthracite</li><li>○ White</li></ul>
10	0 697 30L	
10	0 697 99L	
10	0 697 70L	
10	0 697 33L	
10	0 697 83L	
10	0 697 71L	
		<b>Prewired German standard socket outlets - 16 A - 250 V~</b> Only one connection required <b>2 x 2P+E socket outlets - screw terminals</b> <ul style="list-style-type: none"><li>● Grey - horizontal mounting</li><li>○ White - horizontal mounting</li></ul> <b>2P+E socket outlets - screw terminals</b> <ul style="list-style-type: none"><li>● Grey - vertical mounting</li></ul> <b>3 x 2P+E socket outlets - screw terminals</b> <ul style="list-style-type: none"><li>● Grey - horizontal mounting</li></ul> <b>2P+E socket outlet + 2-way switch - screw terminals</b> <ul style="list-style-type: none"><li>● Grey - horizontal or vertical mounting</li></ul>
5	0 697 42L	
5	0 697 72L	
5	0 697 44L	
5	0 697 43L	
5	0 697 46L	
		<b>German standard socket outlet for recharging electric bikes and electric two-wheelers</b> Automatic terminals With shutters for child protection Supplied with 1 membrane gland - 2 outputs Supplied without base With bike marking on the flap 2P+E - 16 A - 250 V ● Anthracite
1	0 697 84L	

Plexo™ complete surface mounting IP 55  
socket outlets (continued)



0 697 31L



0 697 88L



0 697 87L

IP 55 - IK 08. Mechanisms supplied complete with non-clipped frame

Pack	Cat.Nos	French standard socket outlets - 16 A - 250 V~
		With shutters for child protection Supplied with 1 membrane gland - 2 outputs <b>2P+E socket outlets - automatic terminals</b> <ul style="list-style-type: none"><li>● Grey</li><li>● Anthracite</li><li>● Ivory</li><li>○ White</li></ul> <b>Prewired French standard socket outlets - 16 A - 250 V~</b> Only one connection required. Horizontal mounting <b>2 x 2 P+E socket outlets - automatic terminals</b> <ul style="list-style-type: none"><li>● Grey</li><li>● Anthracite</li><li>○ White</li></ul> <b>3 x 2 P+E socket outlets - automatic terminals</b> <ul style="list-style-type: none"><li>● Grey</li></ul> <b>Yard stake</b> Automatic terminals Equipped with two prewired French standard 2P+E socket outlets Only one connection required ● Anthracite
10	0 697 31L	
10	0 697 91L	
10	0 697 76L	
10	0 697 81L	
5	0 697 68L	
5	0 697 88L	
5	0 697 78L	
5	0 697 63L	
1	0 697 49L	
1	0 697 87L	<b>French standard socket outlet for recharging electric bikes and electric two-wheelers</b> Automatic terminals With shutters for child protection Supplied with 1 membrane gland - 2 outputs Supplied without base With bike marking on the flap 2P+E - 16 A - 250 V ● Anthracite







Pack	Cat.Nos	British standard socket outlets - 13 A - 250 V~
		<b>Socket outlets - screw terminals</b> <ul style="list-style-type: none"><li>● 2P+E - Grey</li><li>● 2 x 2P+E - Grey</li><li>● 2P+E + 2-way switch - Grey</li></ul> <b>Multistandard socket outlet (Cambodia/ Malaysia)</b> <b>2P+E - screw terminals</b> <ul style="list-style-type: none"><li>● Grey</li></ul> <b>Socket outlets 20 A and 32 A</b> Screw terminals ● Grey <b>20 A</b> Compatible with membrane gland Cat.No 0 919 14 2P+E - 230 V~ 3P+E - 400 V~ 3P+N+E - 400 V~ <b>32 A</b> Compatible with membrane gland Cat.No 0 919 15 2P+E - 230 V~ 3P+E - 230 V~ 3P+N+E - 230 V~ <b>Membrane glands with marking of Ø for tubes and cables</b> <ul style="list-style-type: none"><li>● Grey (RAL 7035) Up to Ø20 Up to Ø25</li></ul>
10	0 697 32L	
10	0 697 39L	
10	0 697 50L	
10	0 697 48L	
5	0 916 55	
5	0 916 56	
5	0 916 57	
5	0 558 72	
5	0 558 75	
5	0 558 77	
50	0 919 14	
50	0 919 15	









Plexo™ complete flush-mounting IP 55

switches, push-buttons, socket outlets and cable outlets



IP 55 - IK 08. Mechanisms supplied complete  
Can be installed with claws Cat.Nos 0 697 96L and 0 697 97L (p. 39), except for cable outlet Cat.No 0 698 50L

Pack	Cat.Nos	Switches 10 AX - 250 V~
10 10 10	0 698 11L 0 698 81L 0 698 51L	<b>Two-way switch - automatic terminals</b>  ● Grey ● Anthracite ○ White
5 5	0 698 12L 0 698 52L	<b>Two-way switch - with claws</b>  ● Grey ○ White
		<b>2-gang switch/push-button - 10 AX - 250 V~</b>  Automatic terminals Supplied as a 2-gang changeover push-button Allows to create 3 functions: - 2-gang two-way switch - 2-gang changeover push-button - two-way switch + changeover push-button
10 10	0 698 15L 0 698 55L	 ● Grey ○ White
		<b>Push-buttons 10 A</b>  Automatic terminals <b>Illuminated changeover push-button with label-holder</b> NO + NC contact Supplied with 12 V~ to be wired Can be equipped with 230 V~ lamp Cat.No 0 694 96L
5 5 5 5	0 698 24L 0 698 54L 0 698 29L 0 698 64L	 ● Grey ● Anthracite ● Ivory ○ White
10	0 698 20L	<b>NO contact push-button</b>  ● Grey
		<b>Illuminated NO contact push-button</b> Supplied with 230 V~ lamp to be wired
10 10 10	0 698 32L 0 698 23L	 ● Grey ○ White
		<b>French standard socket outlet - 16 A - 250 V~</b>  Automatic terminals 2P+E with shutters for child protection
10 10 10	0 698 31L 0 698 60L 0 698 70L	 ● Grey ● Anthracite ○ White





Pack	Cat.Nos	German standard socket outlets - 16 A - 250 V~
10 10 10	0 698 33L 0 698 59L 0 698 69L	<b>2P+E - screw terminals</b>  ● Grey ● Anthracite ○ White
10 10	0 698 34L 0 698 68L	<b>2P+E - with claws</b>  ● Grey ○ White
		<b>Socket outlets 20 A - IP 44</b> Screw terminals ● Grey
10	0 557 03	 2P+E - 230 V~
10	0 557 06	 3P+E - 400 V~
10	0 557 08	 3P+N+E - 400 V~
		<b>Surface mounting box</b>  For 20 A sockets Cat.Nos 0 557 03/06/08 Dimensions: 79 x 86 x 40 mm
10	0 903 59	
		<b>Cable outlets</b>  <b>Cable outlet 16 A - 250 V~</b> Supplied with cable grip Ø 5 to 13 mm (3 x 2,5²)
10 10 10	0 698 48L 0 698 78L 0 698 88L	 ● Grey ● Anthracite ○ White
		<b>Cable outlet 20 A with terminal block</b> Equipped with 3 entry terminals (2.5 mm²) and 3 front terminals for easy wiring
1 1 1	0 698 49L 0 698 99L 0 698 89L	 ● Grey ● Anthracite ○ White
		<b>Cable outlet 20 - 32 A</b> ISO 32 : Ø12 to 25 mm
1	0 698 50L	 ● Grey









Plexo™ mechanisms IP 55

switches



Mechanisms supplied with cover plate  
Installation with surface mounting boxes or flush-mounting support frames (p. 39)

Pack	Cat.Nos	Reversible transformer
		IP 55 - IK 08. Automatic terminals Allows to create 5 functions: - a two-way switch or changeover push-button - a 2-gang two-way switch or 2-gang changeover push-button - a two-way switch + changeover push-button (left or right) Supplied as a 2-gang changeover push-button with two mounted half cover plates Supplied with 1 cover plate and 2 half cover plates
1 1 1 1	0 695 06L 0 698 00L 0 698 09L 0 696 18L	 ● Grey ● Anthracite ● Ivory ○ White
		<b>Switches 10 AX - 250 V</b>  IP 55 - IK 08. Automatic terminals
10 10 10 10	0 695 11L 0 698 01L 0 698 08L 0 696 11L	 ● Grey ● Anthracite ● Ivory ○ White
		<b>Two-way switch - with indicator</b> Supplied with 230 V~ lamp to be wired with a terminal block
5 5 5	0 695 12L 0 698 02L 0 696 12L	 ● Grey ● Anthracite ○ White
		<b>Illuminated two-way switch</b> Supplied with 230 V~ lamp to be wired
5 5 5	0 695 13L 0 698 03L 0 696 13L	 ● Grey ● Anthracite ○ White
		<b>Double pole switch</b> Becomes illuminated with lamp Cat.No 0 694 96L (p. 40) Indicator version with lamp Cat.No 0 694 98L (p. 40) to be wired with terminal block
10 10 10	0 695 30L 0 698 27L 0 696 27L	 ● Grey ● Anthracite ○ White

Pack	Cat.Nos	Switches 16 A - 250 V~
		IP 55 - IK 08. Automatic terminals
5	0 695 23L	<b>Two-way switch</b>  ● Grey
5	0 695 27L	<b>Double pole switch</b>  ● Grey
1	0 695 28L	<b>Double pole switch - with indicator</b>  ● Grey Supplied with 230 V~ lamp to be wired with a terminal block
1	0 695 15L	<b>Two-way switch without neutral - with indicator</b>  IP 55 - IK 07 4 AX 60 W mini - 1500 W maxi Supplied with 230 V~ lamp ● Grey
		<b>Contactless switches</b>  <b>200 W LED - for light</b> ● Grey
1	0 695 86L	
1	0 695 95L	<b>1000 VA - for door</b>  ● Grey
		<b>2-gang switches/push-buttons - 10 AX - 250 V~</b>  IP 55 - IK 08. Automatic terminals Supplied as a 2-gang push-button Allows to create 3 functions: - 2-gang 2-way switch - 2-gang changeover push-button - two-way switch + changeover push-button
10 10 10	0 695 25L 0 698 05L 0 696 25L	 ● Grey ● Anthracite ○ White
		<b>Illuminated 2-gang two-way switch or 2-gang changeover push-button</b> Supplied with 230 V~ lamp to be wired
5 5 5	0 695 26L 0 698 06L 0 696 26L	 ● Grey ● Anthracite ○ White
		<b>Intermediate switch</b>  IP 55 - IK 07
5 5	0 695 21L 0 696 20L	 ● Grey ○ White





Plexo™ mechanisms IP 55

push-buttons



Mechanisms supplied with cover plate  
Installation with surface mounting boxes or flush-mounting support frames (p. 39)







Pack	Cat.Nos	Push-buttons 10 A
		IP 55 - IK 08 Automatic terminals
10	0 695 40L	 <b>NO contact push-button</b> <ul style="list-style-type: none"><li>● Grey</li><li>● Anthracite</li><li>○ White</li></ul>
10	0 698 10L	
10	0 696 30L	
5	0 695 33L	<b>NO contact push-button - with indicator</b>  Supplied with 230 V~ lamp to be wired with a terminal block <ul style="list-style-type: none"><li>● Grey</li></ul>
5	0 695 42L	<b>Illuminated NO contact push-button</b> Supplied with 230 V~ lamp to be wired <ul style="list-style-type: none"><li>● Grey</li><li>● Anthracite</li><li>○ White</li></ul>
5	0 698 13L	
5	0 696 32L	
5	0 695 41L	<b>Changeover push-button</b> NO + NC contact <ul style="list-style-type: none"><li>● Grey</li></ul>
5	0 698 41L	
5	0 696 31L	
5	0 695 36L	<b>Illuminated changeover push-button</b> NO + NC contact Supplied with 230 V~ lamp to be wired <ul style="list-style-type: none"><li>● Grey</li><li>● Anthracite</li></ul>
5	0 698 16L	
5	0 698 26L	
5	0 696 16L	
5	0 695 44L	<b>Illuminated changeover push-button with label-holder</b> NO + NC contact Supplied with 12 V~ lamp to be wired Can be equipped with 230 V~ lamp Cat.No 0 694 96L (p. 40)  <ul style="list-style-type: none"><li>● Grey</li><li>● Anthracite</li><li>○ White</li></ul>
5	0 698 14L	
5	0 696 34L	

Plexo™ mechanisms IP 55

keyswitches, time lag switch and light sensitive switch



Mechanisms supplied with cover plate  
Installation with surface mounting boxes or flush-mounting support frames (p. 39)



Pack	Cat.Nos	Keyswitches 3 A - 250 V - Ronis n° 455
1	0 695 34L	Supplied with a set of 2 RONIS keys n° 455 Keys removable in all positions 2 NO contacts  2 positions marked "0 – I" <ul style="list-style-type: none"><li>● Grey</li></ul>
1	0 695 35L	
1	0 695 35L	 3 positions marked "I – 0 – II" <ul style="list-style-type: none"><li>● Grey</li></ul>
1	0 697 06L	<b>Keyswitch and key-operated push-button "secure access"</b> IP 20 - IK 07 10 A - 250 V To be equipped with European key barrel Cat.No 0 697 95 <b>2-position keyswitch</b>  1 contact - 2 poles Key extracted in central position without changing the status of the contacts <ul style="list-style-type: none"><li>● Grey</li></ul>
1	0 697 05L	
1	0 697 05L	<b>3-position key-operated push-button</b>  Changeover switch with OFF position <ul style="list-style-type: none"><li>● Grey</li></ul>
1	0 697 95	<b>Accessory</b>  European standard key barrel Key extracted in 0 position Supplied with one set of 3 keys
1	0 695 04L	<b>Illuminated time lag switch 230 V~</b> IP 55 - IK 07 Without neutral - 2-wire - screw terminals Lighting or heating control with switch-off timer Possibility to install several time lag switches on the same circuit Supplied with lamp Temporization: 25 s to 15 min. Maximum loads: <ul style="list-style-type: none"><li>- 1000 W incandescent</li><li>- 400 W halogen 130 V</li><li>- 400 VA ELV halogen lamps</li><li>- 400 VA fluorescent lamps</li><li>- 1840 W resistive (heating)</li></ul>  <ul style="list-style-type: none"><li>● Grey</li><li>● Anthracite</li><li>○ White</li></ul>
1	0 698 04L	
1	0 696 04L	
1	0 695 17L	<b>Light sensitive switch</b> IP 55 - IK 08 Screw terminals Can be used to switch a lighting circuit "ON" and "OFF" based on light conditions (nightfall, daybreak) Supplied in one piece, including photoelectric cell Maximum loads: <ul style="list-style-type: none"><li>- 1400 W incandescent</li><li>- 500 VA fluorescent tubes</li><li>- 200 VA LEDs</li></ul> Adjustable light level threshold: 2 to 1500 lux Can be combined with all finishes of surface mounting boxes and support frames (p. 39) 

Plexo™ mechanisms IP 55

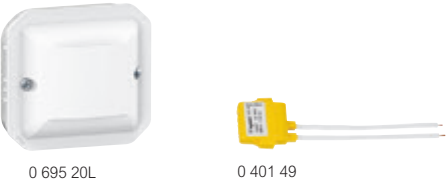
motion sensors



Mechanisms supplied with cover plate  
Installation with surface mounting boxes or flush-mounting support frames (p. 39)

Pack	Cat.Nos	Motion sensors
1	0 695 20L	Sensors without override Compatible with any type of lamp IR detection, detection field 170° Detection range 8 m Time delay setting from 5 s to 30 min Light level threshold setting from 5 to 1275 lux 4 levels of sensitivity setting Standby consumption : 0.01 W <b>Motion sensor, 2 wires, without neutral</b>  Accepted power by lamp type : <ul style="list-style-type: none"><li>- LEDs: 2 to 100 W</li><li>- Compact fluorescent : 2 to 100 W</li><li>- Halogens, incandescent: 2 to 150 W</li></ul> - LEDs, CFLs, Halogen, fluo tube with ferromagnetic or electronic transformer: 2 to 150 VA If several sensors are installed on the same circuit, the minimum load changes: refer to the technical sheet Possibility to install up to 3 sensors in parallel Additional remote manual control possible with push button, 10 max. Can be associated with a time-lag switch (p. 34) Accepted power by lamp type will be power of the time-lag switch used.
1	0 695 22L	<b>Motion sensor, 3 wires, with neutral</b>  Accepted power by lamp type : <ul style="list-style-type: none"><li>- LEDs: 0 to 500 W</li><li>- Compact fluorescent: 0 to 500 W</li><li>- Halogens, incandescent: 0 to 2000 W</li></ul> - LEDs, CFLs, Halogen, fluo tube with ferromagnetic or electronic transformer: 0 to 1000 VA Possibility to install up to 10 sensors in parallel Additional remote manual control possible with push button, 10 max. Master/Slave function available (10 slaves max. for 1 master)
1	0 401 49	<b>Active power compensator</b>  Ensures compatibility of 2-wire electronic lighting controls without neutral with all available types of loads (LEDs, compact fluorescent lamps, ELV halogen lamps with electronic or ferromagnetic ballast, 230 V halogen lamps, fluorescent tubes, incandescent lamps) Standby consumption: 1.2 W

Plexo™ mechanisms IP 55

roller blind and ventilation controls



Mechanisms supplied with cover plate  
Installation with surface mounting boxes or flush-mounting support frames (p. 39)







Pack	Cat.Nos	Roller blind controls
1	0 695 38L	IP 55 - IK 06 <b>Switch</b> For direct control of 6 AX - 250 V - 500 W max. blind, awning or canopy motor <ul style="list-style-type: none"><li>● Grey</li><li>● Anthracite</li><li>○ White</li></ul>
1	0 698 98L	
1	0 696 29L	
1	0 695 39L	<b>Push-button</b> For controlling 6 A - 250 V - 500 W max. blind, awning or canopy motor by electronic box <ul style="list-style-type: none"><li>● Grey</li><li>○ White</li></ul>
1	0 696 38L	
1	0 695 08L	<b>Electronic room thermostat</b> IP 55 - IK 07 - 250 V~ Ensures the regulation of the temperature in wet premises or specific use (e.g. workshops, laboratories, greenhouses, etc.) Adjustable range from 10°C to 30°C Equipped with a push-button for summer/winter function  ● Grey



Plexo™ mechanisms IP 55

German standard and British standard socket outlets, cable outlet and blanking plate



Mechanisms supplied with cover plate  
Installation with surface mounting boxes or flush-mounting support frames (p. 39)

Pack	Cat.Nos	German standard socket outlets 16 A - 250 V~
		IP 55 - IK 08
10	0 695 70L	<b>2P+E - automatic terminals</b>  <ul style="list-style-type: none"><li>● Grey</li><li>● Anthracite</li><li>○ White</li></ul>
10	0 698 71L	
10	0 696 40L	
10	0 695 71L	<b>2P+E - screw terminals</b>  <ul style="list-style-type: none"><li>● Grey</li><li>● Anthracite</li><li>○ White</li></ul>
10	0 698 39L	
10	0 696 39L	
1	0 695 74L	<b>2P+E - key-operated - automatic terminals</b>  <ul style="list-style-type: none"><li>● Grey</li></ul>
		<b>Prewired German standard socket outlets 16 A - 250 V~</b>
		Automatic terminals One-piece mechanism, only one connection required
5	0 695 76L	<b>2 x 2P+E - horizontal mounting</b>  <ul style="list-style-type: none"><li>● Grey</li><li>● Anthracite</li><li>○ White</li></ul>
5	0 698 79L	
5	0 696 75L	
5	0 695 77L	<b>2 x 2P+E - vertical mounting</b>  <ul style="list-style-type: none"><li>● Grey</li></ul>
5	0 695 78L	<b>3 x 2P+E - horizontal mounting</b>  <ul style="list-style-type: none"><li>● Grey</li></ul>
		<b>German standard socket outlet for recharging electric bikes and electric two-wheelers</b>
1	0 698 86L	IP 55 - IK 08 Automatic terminals With shutters for child protection With bike marking on the flap 2P+E - 16 A - 250 V  <ul style="list-style-type: none"><li>● Anthracite</li></ul>









Pack	Cat.Nos	British standard socket outlet 13 A - 250 V~
10	0 695 85L	IP 55 - IK 08  2P+E - screw terminals <ul style="list-style-type: none"><li>● Grey</li></ul>
		<b>Cable outlet</b>
5	0 695 50L	IP 55 - IK 08 16 A - 250 V Supplied with cable grip Ø5 to 13 mm (3 x 2,5²)  <ul style="list-style-type: none"><li>● Grey</li></ul>
		<b>Blanking plate</b>
		Allows to conceal free space Compatible with surface mounting boxes and support frames
5	0 695 37L	 <ul style="list-style-type: none"><li>● Grey</li><li>● Anthracite</li><li>○ Ivory</li><li>○ White</li></ul>
5	0 698 37L	
5	0 698 47L	
5	0 696 37L	

Plexo™ mechanisms IP 55

French standard socket outlets



Mechanisms supplied with cover plate  
Installation with surface mounting boxes or flush-mounting support frames (p. 39)

Pack	Cat.Nos	French standard socket outlets 16 A - 250 V~
		IP 55 - IK 08 Equipped with a flap
10	0 695 51L	<b>2P+E with shutters - automatic terminals</b>  <ul style="list-style-type: none"><li>● Grey</li><li>● Anthracite</li><li>○ Ivory</li><li>○ White</li></ul>
10	0 698 91L	
10	0 698 28L	
10	0 696 21L	
10	0 695 52L	<b>2P+E with shutters - screw terminals</b>  <ul style="list-style-type: none"><li>● Grey</li><li>● Anthracite</li><li>○ White</li></ul>
10	0 698 40L	
10	0 696 24L	
5	0 695 53L	<b>2P+E tamperproof - screw terminals</b>  <ul style="list-style-type: none"><li>● Grey</li><li>○ White</li></ul>
5	0 696 23L	
10	0 502 99	<b>Tamperproof insert for Cat.Nos 0 695 53L and 0 696 23L</b>  Tamperproof insert for socket Fits directly into the plug
		<b>Prewired French standard socket outlets 16 A - 250 V~</b>
		IP 55 - IK 08 Automatic terminals Only one connection required
10	0 695 62L	<b>2 x 2P+E - horizontal mounting</b>  <ul style="list-style-type: none"><li>● Grey</li><li>● Anthracite</li><li>○ White</li></ul>
10	0 698 42L	
10	0 696 42L	
10	0 695 63L	<b>2 x 2P+E - vertical mounting</b>  <ul style="list-style-type: none"><li>● Grey</li><li>● Anthracite</li><li>○ White</li></ul>
10	0 698 43L	
10	0 696 43L	
5	0 695 64L	<b>3 x 2P+E - horizontal mounting</b>  <ul style="list-style-type: none"><li>● Grey</li><li>● Anthracite</li><li>○ White</li></ul>
5	0 698 44L	
5	0 696 44L	
		<b>French standard RCD socket outlet 16 A - 250 V~</b>
		IP 55 - IK 08 Protects against electric shocks (overload and overvoltage) Equipped with: - a 2P+E French standard socket outlet with flap - 16 A - 250 V~ - with shutters for child protection - a Residual Current Device (RCD) 16 A - 230 V~ <b>30 mA</b>  <ul style="list-style-type: none"><li>● Grey</li></ul>
		<b>French standard socket outlet for recharging electric bikes and electric two-wheelers</b>
1	0 698 07L	IP 55 - IK 08 Automatic terminals With shutters for child protection With bike marking on the flap 2P+E - 16 A - 250 V  <ul style="list-style-type: none"><li>● Anthracite</li></ul>



Plexo™ mechanisms IP 55

data and TV sokets, adaptors, emergency stop functions and pilot light



Mechanisms supplied with cover plate  
Installation with surface mounting boxes or flush-mounting support frames (p. 39)

Pack	Cat.Nos	RJ 45 data sockets
5 5 5	0 695 59L 0 695 69L 0 695 61L	IP 55 (with closed flap) - IK 08 ● Grey Cat. 6 <sub>A</sub> - STP Cat. 6 <sub>A</sub> - FTP Cat. 6 - UTP
		<b>TV sockets</b> IP 55 - IK 08 For DAB+, DVBT, Cablecast and satellite installation. UHD TV compatible Class A shielded star socket LTE Ready (4G protected) Recommended coaxial cable: 17 VATC Star cabling (1 socket = 1 antenna, splitter or multiswitch) Visual check of the connection Meets EN 50083-4 and EN 50083-2 European directive
1	0 695 58L	<b>TV-R-SAT</b> ● Grey
1 1 1	0 695 54L 0 698 58L 0 696 54L	<b>TV/R-SAT (Spain)</b> ● Grey ● Anthracite ○ White
		<b>Adaptors for 2-module Arteor/Mosaic mechanisms</b> Can be equipped with any 2-module Arteor or Mosaic functions (except for specific depths) in order to obtain an IP 55 wiring device
10 10 10 10	0 695 80L 0 698 80L 0 698 38L 0 696 95L	<b>Adaptor with transparent flap</b> IP 55 - IK 08 ● Grey ● Anthracite ● Ivory ○ White
10 10	0 695 79L 0 698 45L	<b>Adaptor with lockable transparent flap</b> IP 55 - IK 08 Lockable with special tool Cat.No 0 919 45 ● Grey ● Anthracite
10 10 10	0 695 84L 0 698 30L 0 696 84L	<b>Adaptor with opaque flap</b> IP 55 - IK 08 ● Grey ● Anthracite ○ White
10	0 695 82L	<b>Adaptor without flap (IP 20)</b> ● Grey
1	0 695 81L	<b>Adaptor for RJ 45 socket</b> Ensures IP 44 sealing of the cable when already connected ● Grey

Pack	Cat.Nos	Adaptors for 2-module Arteor/Mosaic mechanisms (continued)
10	0 695 87L	<b>Adaptor with flexible membrane</b> Allows to install 2-module Arteor or Mosaic functions (except for specific depths) and to control them by pressing on the flexible membrane while maintaining the IP 55 sealing ● Grey
		<b>Accessories</b>
1	0 919 45	<b>Security tool</b> Locking tool for adaptors Cat.Nos 0 695 79L and 0 698 45L To be used to remove/tighten vandal-proof screws
10	0 395 98	<b>Pen</b> Black felt-tip marker pen Indelebile for marking
		<b>Emergency stop functions 3 A - 250 V~</b>
1	0 695 47L	IP 55 - IK 07 Supplied with "emergency stop" label in 4 languages Yellow cover plate, red button Emergency stop button 1 NC contact Single pole
1	0 695 48L	Emergency stop with key for reset NO + NC contact Supplied with a set of 2 RONIS keys n°455 Keys removable in 0 position
1	0 695 49L	Emergency stop - stay put 1/4 release NO + NC contact
1	0 695 68L	<b>Adaptor for Osmoz mechanisms</b> For mounting Ø 22 mm Osmoz control and signalling units with ring ● Grey
		<b>Pilot light</b>
10	0 695 83L	IP 55 - IK 08 <b>Pilot light</b> Mechanism integrating LEDs 2 power levels available (0.2 W or 1 W) Screw terminals To be equipped with diffusers Cat.Nos 0 695 88L/89L/90L/91L ○ Grey/White
5 5 5 5	0 695 88L 0 695 89L 0 695 90L 0 695 91L	<b>Diffusers for pilot light</b> Grey/White ○ Colorless ● Green ● Orange ● Red

Plexo™ mechanisms IP 55

surface mounting boxes and flush-mounting support frames



To be equipped with modular Plexo mechanisms (p. 33 to 38)

Pack	Cat.Nos	1-gang surface mounting boxes with membrane glands
10 10 10 10	0 696 51L 0 696 01L 0 698 63L 0 696 89L	Equipped with removable membrane glands 2 membrane glands 1 entry ● Grey ● Anthracite ● Ivory ○ White
		<b>2-gang and 3-gang surface mounting boxes with membrane glands</b>
		No separation between compartments in order to facilitate the cabling operations and to allow the installation of prewired socket outlets
5 5 5 5	0 696 72L 0 696 02L 0 698 67L 0 696 90L	<b>2-gang - horizontal or vertical mounting</b> 3 membrane glands 1 entry 1 membrane gland 2 entries ● Grey ● Anthracite ● Ivory ○ White
5 5 5	0 696 80L 0 696 03L 0 696 88L	<b>3-gang - horizontal or vertical mounting</b> 4 membrane glands 1 entry 1 membrane gland 2 entries ● Grey ● Anthracite ○ White
		<b>Surface mounting boxes for cable glands</b>
10	0 696 52L	<b>1-gang, 1 entry - PG 16</b> ● Grey
10 10 10	0 696 56L 0 696 28L 0 696 86L	<b>1-gang, 1 entry - ISO 20</b> ● Grey ● Anthracite ○ White
10	0 698 46L	<b>1-gang, 2 entries - ISO 20</b> ● Grey
5 5 5	0 696 68L 0 696 10L 0 696 66L	<b>2-gang, 2 entries - ISO 20</b> For horizontal or vertical mounting The 2-entry cable gland can be positioned at different locations ● Grey ● Anthracite ○ White

Pack	Cat.Nos	Flush-mounting support frames
		Used for flush-mounting version for German and French standard boxes only
10 10 10 10	0 696 81L 0 696 06L 0 698 90L 0 696 92L	<b>1-gang</b> Can be equipped with claws Cat.Nos 0 697 96L/97L ● Grey ● Anthracite ● Ivory ○ White
10 10 10	0 696 82L 0 696 09L 0 696 93L	<b>1-gang - with claws</b> ● Grey ● Anthracite ○ White
5 5 5 5	0 696 83L 0 696 07L 0 698 53L 0 696 94L	<b>2-gang - horizontal or vertical mounting</b> 71 mm fixing centers ● Grey ● Anthracite ● Ivory ○ White
5 5 5	0 696 87L 0 696 08L 0 696 98L	<b>3-gang - horizontal or vertical mounting</b> 71 mm fixing centers ● Grey ● Anthracite ○ White
		<b>Claws</b>
50 50	0 697 96L 0 697 97L	Sets of 2 claws + 1 spacer Standard claws Long claws

Plexo™ mechanisms IP 55  
membrane glands and accessories

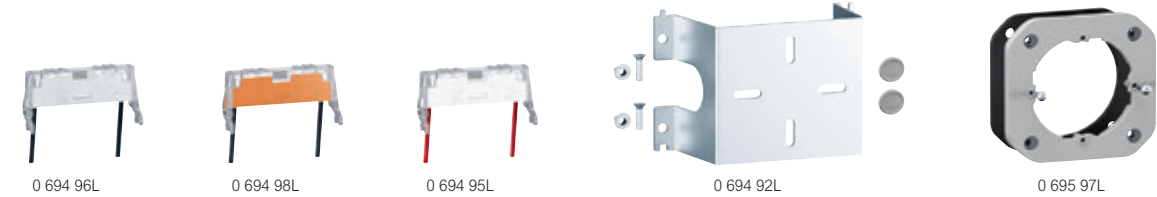

Pack	Cat.Nos	Membrane glands
10	0 695 96L	<b>1 entry - Ø up to 25 mm</b> ● Grey
10	0 695 99L	<b>2 entries - Ø up to 12.5 mm</b> ● Grey
10	0 696 65L	<b>For pairing</b> Allows to combine surface mounting boxes with one another for an IP 44 installation ● Grey

Pack	Cat.Nos	Cable glands
10	0 696 60L	<b>1 entry ISO 20</b> ● Grey
10	0 696 63L	● Anthracite
10	0 696 62L	○ White
10	0 696 48L	<b>1 entry PG 16</b> ● Grey
10	0 696 70L	<b>2 entries ISO 20</b> ● Grey
10	0 696 73L	● Anthracite
10	0 696 71L	○ White
10	0 696 50L	<b>2 entries PG 16</b> ● Grey
10	0 696 53L	<b>PG 16 gland - multidiameter</b> Ø7 to 14 mm

Pack	Cat.Nos	Lamps to be wired
5	0 694 96L	230 V~ - 0.2 mA - blue - locator
5	0 694 98L	230 V~ - 2 mA - blue - indicator
5	0 694 95L	12 to 48 V~ - 2.6 mA (48 V~) - blue
5	0 694 92L	<b>Fixing accessories</b> <b>1-gang stainless steel height spacer for sandwich panel</b> Supplied with screw for fixing the product on the height spacer and double insulated caps (Class II) for the wiring accessory
10	0 695 97L	<b>For thin walls</b> Does not require a flush-mounting box
10	0 695 98L	<b>Set of 4 caps</b> For sealing fixing holes when installing a surface mounting box on a metal support ● Grey

Green'up™ Access sockets  
for electric vehicles



Used for safely charging rechargeable electric and hybrid vehicles which take Mode 2 cord (compatible with Mode 1)  
Suitable for residential and workplace use  
Connected to the consumer panel via one 3 x 2.5 mm² dedicated line (1 line per socket) protected by 30 mA - 20 A C curve, F type (Hpi) RCBOs Cat.No 4 107 54 or 4 108 56 (or 30 mA F type (Hpi) RCCB + 20 A C curve circuit breaker)  
The use of a surge protective device is recommended  
Recommended installation height: between 0.80 and 1.20 m from the floor

Pack	Cat.Nos	16 A EV sockets
1	0 697 85L	Heavy-duty mechanisms with silvered contacts Single-phase sockets - screw connection - 230 V For charging 1 vehicle Conform to NF C 61-314 and IEC 60-884-1 standards Suitable for installation in private houses, lock-up garages, parking lots, etc
1	0 697 08L	<b>IP 55 - IK 08 - 16 A - 230 V - Plexo</b> Automatic terminals, with shutters Can be used with base Cat.no 0 694 94L to hang up the vehicle charging cable control box ● Anthracite
1	0 698 85L	Supplied complete, surface mounting, French standard Supplied complete, surface mounting, German standard
1	0 698 18L	French standard mechanism, to be equipped with a Plexo IP 55 flush-mounting support frame or surface mounting box (p.39) German standard mechanism, to be equipped with a Plexo IP 55 flush-mounting support frame or surface mounting box (p.39)
1	0 694 94L	<b>Base</b> For hanging up the vehicle charging cable control box

Green'up™ Access sockets  
for electric vehicles

The innovative Green'up system, a Legrand Group technology, activates "maximum power" mode, ensuring fast and safe charging.

**Installation principle for an individual Mode 2 socket**

- Can be controlled by clock/switch type control units... (to be ordered separately)  
- The use of a surge protective device is recommended

**Installation principle for several Mode 2 sockets**

- Can be controlled by clock/switch type control units... (to be ordered separately)  
- The use of a surge protective device is recommended











## Plexo with Netatmo - connected home

**switches and socket outlets**



Used to complete your connected installation, require prior installation of a starter pack for connected installation  
Zigbee 3.0 compatible

Pack	Cat.Nos	Connected light switches
		<p>For local or remote control of lighting Compatible with all loads (dimmable LEDs mandatory if dimmer mode is activated) Dimmer mode and locator/ indicator function can be activated from the Home + Control App Can be paired with one or more wireless controls or push-buttons Can be installed in place of an existing switch in a flush-mounting box 40 mm deep Screw fixing. Multi-gang installation possible To be equipped with a flush-mounting support frame or surface mounting box (p. 39)</p> <p><b>5-125 W LED without neutral - 230 V~ (with dimmer option)</b> Allows to control lights by voice (via a voice assistant) Supplied with a bleeder</p>
1	0 698 75L	 <ul style="list-style-type: none"> <li>● Grey</li> <li>● Anthracite</li> </ul>
1	0 698 95L	
		<p><b>150 W LED without neutral - 230 V~</b></p>
1	0 698 76L	 <ul style="list-style-type: none"> <li>● Grey</li> <li>● Anthracite</li> </ul>
1	0 698 96L	
		<p><b>Wireless and batteryless light switch - 1-gang</b></p> <p>Used to add an extra lighting control Pair by tapping on the selected wired products (switches, micromodules, sockets and cable outlets) or via the Home + Control App Supplied complete with removable stickers for fixing the control unit on any substrate Extra-flat switch Can be used as a weatherproof remote control</p>
1	0 698 74L	 <ul style="list-style-type: none"> <li>● Grey</li> <li>● Anthracite</li> <li>● Ivory</li> <li>○ White</li> </ul>
1	0 698 94L	
1	0 698 93L	
1	0 698 84L	
		<p><b>Wireless and batteryless light switch - 2-gang</b></p> <p>Used to add 2 extra lighting controls Pair by tapping on the selected wired products (switches, micromodules, sockets and cable outlets) or via the Home + Control App Supplied complete with removable stickers for fixing the control unit on any substrate Extra-flat switch Can be used as a weatherproof remote control</p>
1	0 698 19L	 <ul style="list-style-type: none"> <li>● Grey</li> <li>● Anthracite</li> <li>● Ivory</li> <li>○ White</li> </ul>
1	0 698 36L	
1	0 698 57L	
1	0 698 35L	

Pack	Cat.Nos	
		<b>Wireless roller shutter switch</b> Used to control up to 20 wired roller shutter switches, or to centralise several roller shutters Pair by tapping on the selected roller shutter switch(es) or via the Home + Control App Supplied complete with removable stickers for fixing the control unit on any substrate Extra-flat switch Can be used as a weatherproof remote control   <ul style="list-style-type: none"> <li>● Grey</li> <li>● Anthracite</li> </ul>
1	0 698 73L	
1	0 698 83L	
		<b>Connected socket outlets</b> Used to control electrical appliances remotely by voice (via voice assistant) or via the Home + Control App Can be paired with one or more wireless light switch to create a controlled socket 16 A 3680 W maxi socket outlet (protected against overloads). Compatible with any electrical appliance or large household appliance Measures instantaneous power and monitors daily/ weekly/monthly/yearly consumption, plus sends configurable notifications (when a preset threshold has been reached) Compatible with load-shedding function Connection via automatic terminals LED indicator function can be activated via the Home + Control App <b>French standard</b>  <ul style="list-style-type: none"> <li>● Grey</li> <li>● Anthracite</li> <li>○ White</li> </ul> <b>German standard</b>  <ul style="list-style-type: none"> <li>● Grey</li> <li>● Anthracite</li> <li>○ White</li> </ul>
1	0 698 72L	
1	0 698 92L	
1	0 698 82L	
1	0 698 77L	
1	0 698 97L	
1	0 698 87L	

## Notes



# Notes





**World Headquarters  
and International Department**

128, av du Maréchal-de-Lattre de Tassigny  
87045 Limoges Cedex - France

☎ : + 33 (0) 5 55 06 87 87

Fax: + 33 (0) 5 55 06 74 55

email: [direction-export.limoges@legrand.fr](mailto:direction-export.limoges@legrand.fr)

[www.legrandgroup.com](http://www.legrandgroup.com)