



BOSCH

Register your
new device on
MyBosch now and
get free benefits:
[bosch-home.com/
welcome](https://bosch-home.com/welcome)



Glass blender attachment

MUZ9MX2

[zh]	使用说明书	搅拌器玻璃传动盖	7
[en]	Information for Use	Glass blender attachment	9



<https://digitalguide.bsh-group.com?mat-no=8001215334>



[zh] 要打开更多与使用相关的提示，请扫描二维码或访问网站。您可以在那里查阅关于机器或附件的更多详细信息。

[en] Scan the QR code or visit the website to open the Further Notices for Use. You can find additional information about your appliance or accessory here.

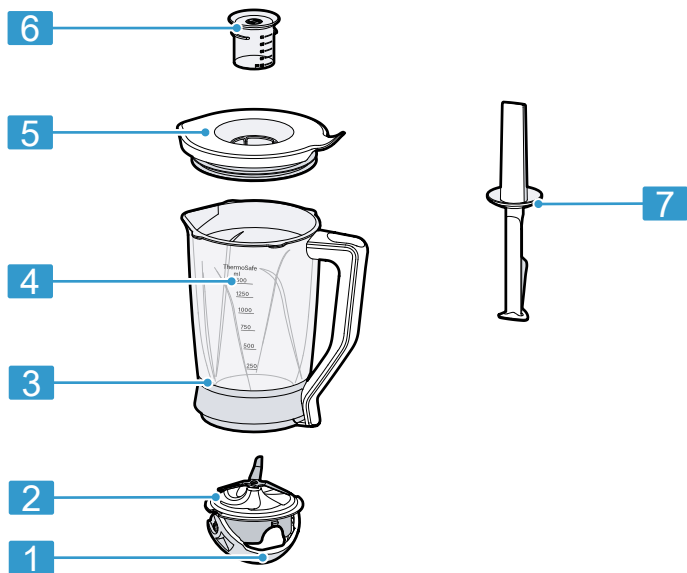

1

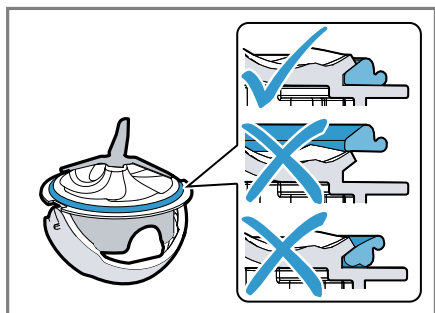

2

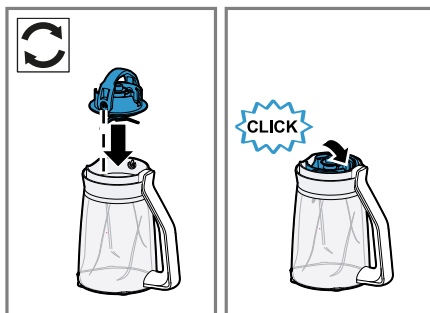

3

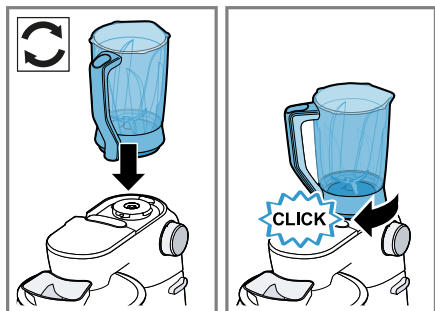

4



5

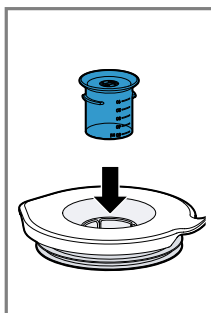

6

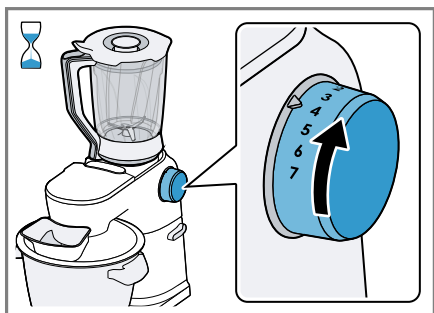
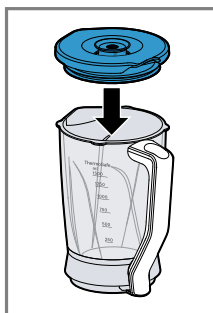

7

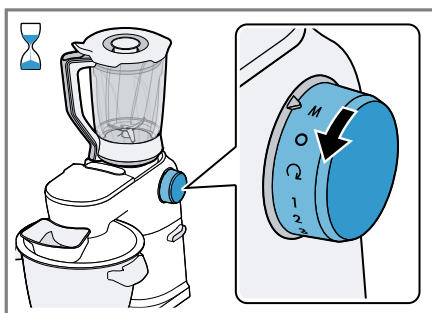

8

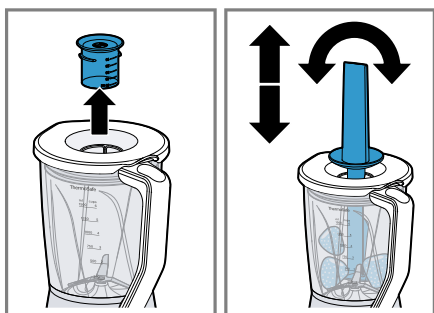

9

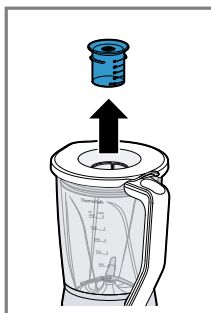

10

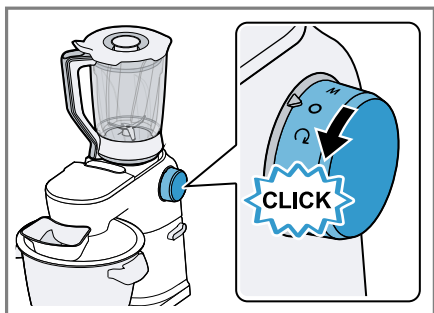
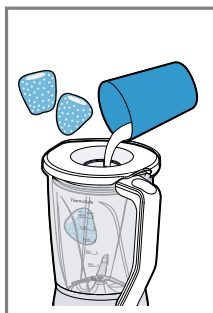

11

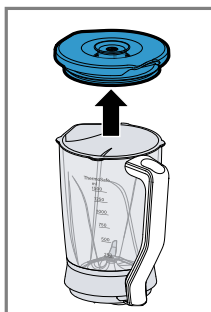



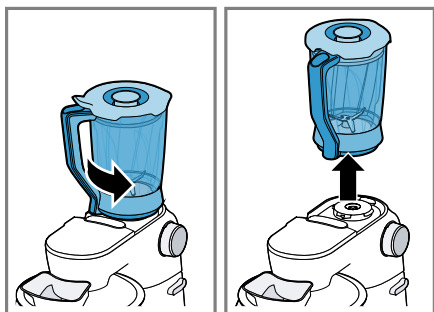
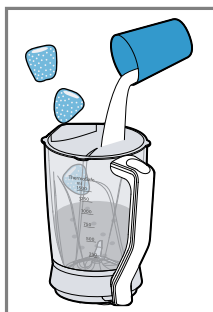

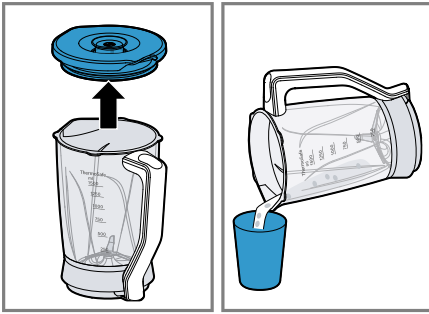

12



13



14

				
			✓	
			✓	
			✓	

15

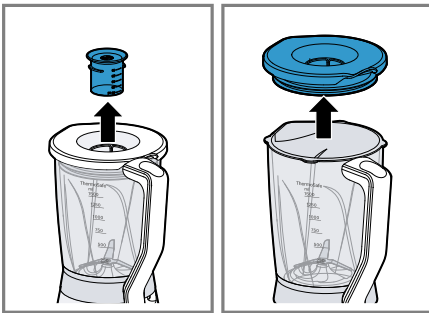



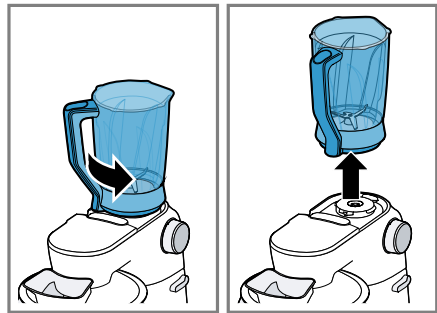



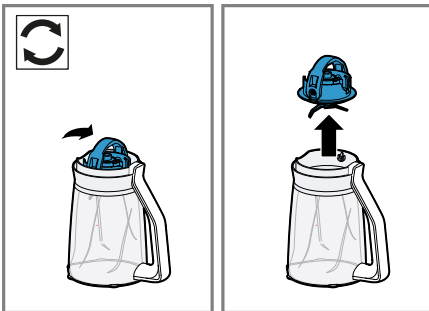





























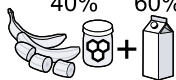















16



17

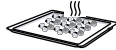

18

				 MIN-MAX	 MIN-MAX	
60% 40%  + 				300-1300	7	45-120s
70% 30%  + 				300-1300	7	45-120s
40% 60%  + 				300-1500	7	45-120s
60% 40%  + 				300-1300	7	45-120s
40% 60% 				300-1500	7	20-30s
< 70 °C 				300-1000	4-7	30-90s
60% 40%  +  < 50 °C				300-1300	7	45-90s
 + 				300-1300	7	45-90s
				5-10x10g	M	3-5x2s
180 °C 10 min  < 30 °C 				400	7	120s

安全须知

- 请仔细阅读本说明书。
- 请注意主机说明书。

本附件仅用于：

- 搭配 MUMPC 系列的厨房电器使用。
- 使用原装零件和附件。
- 适用于搅碎冰块。
- 用于搅拌和碾碎。
- 用于制作馅饼面团、刨冰、涂抹酱、调味汁和冰淇淋。
- ▶ 清洁和清空搅拌杯时，要小心锋利的刀片。
- ▶ 切勿赤手触碰刀片边缘。
- ▶ 只有在驱动器处于静止状态且电源插头已拔下时，方可安装和拆卸附件。
- ▶ 请勿将手伸到已安装的附件中。
- ▶ 请勿在未安装盖子的情况下操作本附件。
- ▶ 加工热食或起泡食材时，食材量不得超过 1000 ml。
- ▶ 加工热食时，需多加注意。
- ▶ 切勿在电器上方俯身。

避免材料损坏

- ▶ 请勿加工含硬物的食材，例如骨头。
- ▶ 切勿将任何物体插到搅拌杯中，例如木汤匙。
- ▶ 使用前，请检查搅拌杯中是否有异物。

组件

您可以在此查看机器的相关部件。

→  **1**

1	固定卡箍
2	带密封件的 EasyClick 刀片
3	搅拌杯
4	刻度
5	带装料口的盖子
6	量杯
7	推料棒

加工食材

请按照图片说明进行操作。

→  **2 - 14**

清洁附件和部件

- ▶ 清洁各个部件，如表格所示。

→  **15**

拆卸附件

请按照图片说明进行操作。

→  **16 - 18**

食谱

您可以在这里找到专为您的附件打造的食谱。

食谱概览

本概览已列出各种食谱所需的食材和制作步骤。

→  **19**

- ▶ 不要在搅拌杯中加工温度高于 70 °C 的高温食材。

zh 处理故障

注意

加工限制:

- 无法对杏仁、洋葱、香芹和肉类等配料进行切碎。
- 只可以用推料棒来搅拌涂抹酱，例如花生酱、椰子酱或坚果酱。
- 搅拌器无法制作蛋黄酱。
- 将固体食物与液体充分混合。
- 在搅拌前将粉末状食材与液体充分混合或在液体中充分溶解。粉末状食材例如绵白糖、可可粉、烘焙黄豆、面粉、蛋白粉。

处理故障

机器故障。

搅拌杯未锁定。

- ▶ 请将搅拌杯放到主机上并按顺时针方向旋转，直至其卡止。

机器发出轰鸣声。

刀片卡住或活动困难。

- ▶ 将旋转开关调至 0。
- ▶ 去除堵塞物。

液体从刀片上溢出。

搅拌杯和刀片之间缺少密封件。

- ▶ 请将密封件装入 EasyKlick 刀片。
- ✓ 密封件固定在凹槽中。
- ✓ 密封唇朝着搅拌杯方向。
- ✓ 光滑的密封面紧贴在 EasyKlick 刀片上。

Safety

- Read this instruction manual carefully.
- Observe the instructions for the main unit.

Only use the accessories:

- with a kitchen machine from the same series MUM9.
- with genuine parts and accessories.
- for crushing ice cubes.
- for blending and puréeing.
- for making pancake batter, sorbets, spreads, sauces and ice cream.
- ▶ When cleaning and emptying the blender jug, watch out for the sharp blades.
- ▶ Never touch the edges of the blades with bare hands.
- ▶ Only attach and remove accessories once the drive has stopped and the appliance has been unplugged.
- ▶ Never reach into the fitted accessory.
- ▶ Never operate the accessory without fitting the lid.
- ▶ Add a maximum of 1000 ml of hot or frothing food.
- ▶ Process hot food carefully.
- ▶ Do not lean over the appliance.

Avoiding material damage

- ▶ Do not process food that contains hard components, e.g. bones.
- ▶ Do not insert any objects into the blender jug, e.g. wooden spoons.
- ▶ Before use, check the blender jug for foreign objects.

Components

You can find an overview of the parts of your appliance here.

→ Fig. **1**

1	Retaining bracket
2	EasyClick blade insert with seal
3	Blender jug
4	Scale
5	Lid with filling opening
6	Measuring cup

7 Pusher

Processing food

Follow the illustrated instructions.

→ Fig. **2** - **14**

Cleaning accessories and parts

- ▶ Clean the individual parts as indicated in the table.

→ Fig. **15**

Disassembling the accessory

Follow the illustrated instructions.

→ Fig. **16** - **18**

Recipes

You can find a selection of recipes specially developed for your accessories here.

Overview of recipes

This overview lists the ingredients and processing steps for various recipes.

→ Fig. 19

- ▶ Do not process food that is hotter than 70 °C in the blender jug.

Note

Restrictions on processing:

- Do not use it to chop ingredients like almonds, onions, parsley and meat.
- It is only possible to mix spreads, such as peanut butter, coconut butter or nut spreads, with a suitable Bosch pusher.
- The blender cannot be used to make mayonnaise.
- Use enough liquid when mixing solid food.
- Mix powdered food with sufficient liquid before blending, or dissolve it entirely in liquid. Examples of powdered food include icing sugar, cocoa powder, roasted soybeans, flour, protein powder.

Troubleshooting

The appliance is not working.

Blender jug is not locked.

- ▶ Place the blender jug onto the main unit and rotate in a clockwise direction until it locks into place.

Appliance has a humming sound.

The blade is blocked or stiff.

- ▶ Set the rotary switch to 0.
- ▶ Remove the blockage.

Liquid is leaking from the blade insert.

Seal between the blender jug and the blade insert is missing.

- ▶ Insert the seal on the EasyClick blade insert.
- ✓ The seal is seated in the groove.
- ✓ The sealing lips point in the direction of the blender jug.
- ✓ The smooth sealing surface lies against the EasyClick blade insert.

Service world-wide

Central Service Contacts

AU Australia

BSH Home Appliances Pty. Ltd.
Gate 1, 1555 Centre Road
Clayton, Victoria 3168
Tel.: 1300 369 744*
mailto:customersupport.au@bshg.com
www.bosch-home.com.au
*Mon-Fri 24 hours

CN China, 中国

BSH Home Appliances Service Jiangsu
Co. Ltd.
中国江苏省南京市鼓楼区清江南
路18号3幢
Building 3, No. 18 Qingjiang South Road,
Gulou District
Nanjing, Jiangsu Province
Service Tel.: 400 8855 888*
mailto:careline.china@bshg.com
www.bosch-home.cn
*phone rate depends on the network used

GB Great Britain

BSH Home Appliances Ltd.
Grand Union House, Old Wolverton Road,
Wolverton
Milton Keynes MK12 5PT
To arrange an engineer visit, to order
spare parts and accessories or for
product advice please visit www.bosch-
home.co.uk Or call Tel.: 0344 892 8979*
*Calls are charged at the basic rate,
please check with your telephone service
provider for exact charges.

HK Hong Kong, 香港

BSH Home Appliances Limited
香港新界荃灣青山公路388號中染
大廈23樓07室 Unit 07, 23/F, CDW
Building, 388 Castle Peak Road
Tsuen Wan, New Territories, Hong Kong
Tel.: 2626 9655 (HK)
Toll free 0800 863 (Macao)
mailto:bosch.hk.service@bshg.com
www.bosch-home.com.hk

IE Republic of Ireland

BSH Home Appliances Ltd.
M50 Business Park, Ballymount Road Up-
per, Walkinstown
Dublin 12
To arrange an engineer visit, to order
spare parts and accessories or for
product advice please call Tel.: 01450
2655*
www.bosch-home.ie
*Calls are charged at the basic rate,
please check with your telephone service
provider for exact charges

MT Malta

Oxford House Ltd.
Notabile Road
Mriehel BKR 14
Tel.: 021 442 334
www.oxfordhouse.com.mt

NZ New Zealand

BSH Home Appliances Ltd.
Level 3, Air NZ Building, Smales Farm
Business Park, 74 Taharoto Road, Taka-
puna
Auckland 0622
Tel.: +64 0800 245 700*
mailto:aftersales.nz@bshg.com
www.bosch-home.co.nz
*Mon-Fri 8.30am to 5pm (exclude public
holidays)

SG Singapore, 新加坡

BSH Home Appliances Pte. Ltd.
38C Jalan Pemimpin, #01-01
Singapore 577180
Tel.: 6751 5000*
mailto:bshsgp.service@bshg.com
www.bosch-home.com.sg
*Mon-Fri 9am to 6pm, Sat: 9am to 1pm
(exclude public holidays)

TW Taiwan, 台灣

我們期盼您不斷的鼓勵與指導，
任何諮詢或服務需求，歡迎洽詢
客服專線
BSH Home Appliances Private Limited
台北市內湖區洲子街80號11樓
11F., No.80, Zhouzi St., Neihu Dist.
Taipei City 11493
Tel.: 0800 368 888
mailto:bshtzn-service@bshg.com
www.bosch-home.com.tw

ZA South Africa

BSH Home Appliances (Pty) Ltd.
96 Fifteenth Road, Randjespark
1685 Midrand - Johannesburg
Tel.: 086 002 6724
mailto:bsh@iopen.co.za
mailto:applianceserviceza@bshg.com
www.bosch-home.com/za



Thank you for buying a Bosch Home Appliance!

Register your new device on MyBosch now and profit directly from:

- Expert tips & tricks for your appliance
- Warranty extension options
- Discounts for accessories & spare-parts
- Digital manual and all appliance data at hand
- Easy access to Bosch Home Appliances Service

Free and easy registration – also on mobile phones:

www.bosch-home.com/welcome



Looking for help? You'll find it here.



博世家电官方微信公众号

Expert advice for your Bosch home appliances, help with problems or a repair from Bosch experts.

Find out everything about the many ways Bosch can support you:

www.bosch-home.com/service

Contact data of all countries are listed in the attached service directory.

BSH Hausgeräte GmbH

Carl-Wery-Straße 34,
81739 München, GERMANY

原产地: 斯洛文尼亚

总经销商: 博西家用电器(中国)有限公司
地址:

中国江苏省南京市鼓楼区清江南路18号3幢

客户服务热线: 400 885 5888

客户服务电子邮箱:

careline.china@bshg.com

www.bosch-home.cn



8001215254 (030320)

zh, en