

70.00 mm

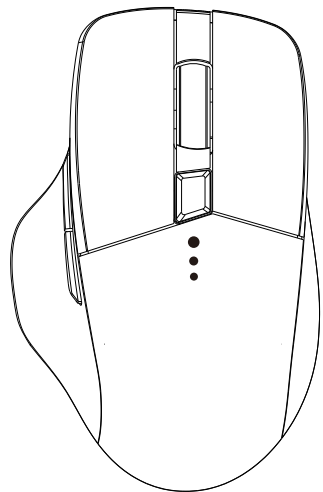

MS1

2.4G WIRELESS MOUSE

KEY DESCRIPTION

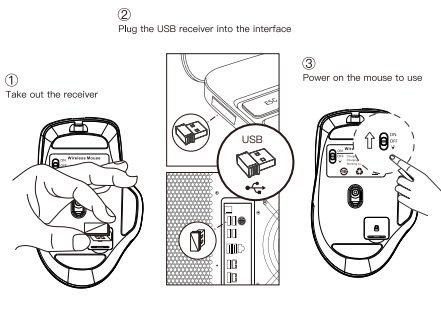
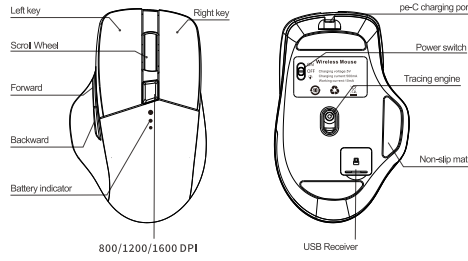

ENGLISH

PACKAGE CONTENTS

Inphic Wireless Mouse
USB Receiver
Charging Cable
User Manual

TECHNICAL PARAMETERS

- Model number: MS1
- Max. speed: 14 inches/second
- Scroll Wheel (Y/N): Yes
- Wireless operating distance: Up to 10m if without any interference
- Wireless technology: Advanced 2.4 GHz wireless connectivity
- Battery capacity: 400mAh
- Built-in battery voltage: 3.7V
- Rated operating current: <8mA
- Tracking System: Optical tracking

OPERATING SYSTEM

Windows Vista, Windows 7, Windows 8, Windows 10 and above;
Android 5.0 and above, iOS 13 and above, Mac OS x 10.10 and above, Chrome OS, Linux kernel 2.6+

TIPS PLEASE NOTE

- This mouse can generally be fully charged in 2-3 hours, and can be used for about 30 days after full charging. (Battery life depends on different usage situation and the device.)
- The left and right buttons are mute (< 25dB), excluding side keys and scroll wheel.
- The mouse is shipped with a protective film on non-slip mats, please remove it before use.
- Please note that one mouse is equipped with one specific USB receiver. Please keep it well.

FCC Requirement

changes or modifications not expressly approved by the party responsible for compliance could void the user's authority to operate the equipment.

This device complies with Part 15 of the FCC Rules. Operation is subject to the following two conditions:

- (1) this device may not cause harmful interference, and
- (2) this device must accept any interference received, including interference that may cause undesired operation.

Note: This equipment has been tested and found to comply with the limits for a Class B digital device, pursuant to Part 15 of the FCC Rules. These limits are designed to provide reasonable protection against harmful interference in a residential installation. This equipment generates, uses, and can radiate radio frequency energy, and if not installed and used in accordance with the instructions, may cause harmful interference to radio communications. However, there is no guarantee that interference will not occur in a particular installation. If this equipment does cause harmful interference to radio or television reception, which can be determined by turning the equipment off and on, the user is encouraged to try to correct the interference by one or more of the following measures:

- Reorient or relocate the receiving antenna.
- Increase the separation between the equipment and receiver.
- Connect the equipment into an outlet on a circuit different from that to which the receiver is connected.
- Consult the dealer or an experienced radio/TV technician for help.