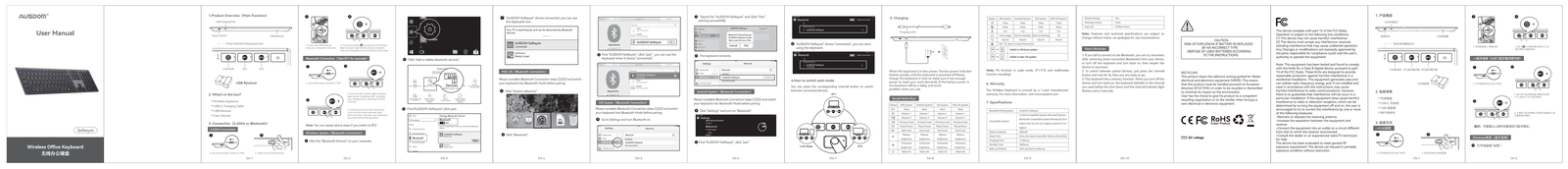AUSDOM Wireless Keyboard Sofkeys4升级款键盘中英文说明书(无背光)
成品尺寸：90*145mm
材工艺：105克铜版纸双面黑色印刷; 32P骑马钉，4P空白页。装订整齐（封面封底单面印刷）