

物料编码:BC1000011

物料名称:C10 APP指引卡(英语)

展开尺寸:170*400mm

成品尺寸:170*100mm

材质:128g哑粉纸

印刷:双面四色印刷

成型:竖向风琴折

日期:2025.5.30

版本:A1

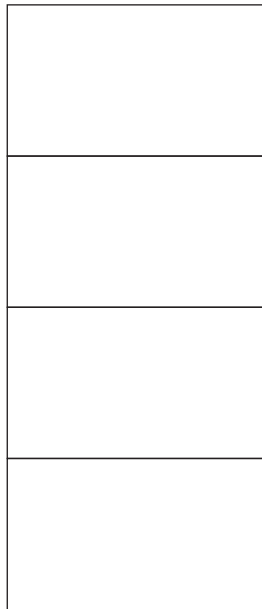

How to adjust the Paper Width:

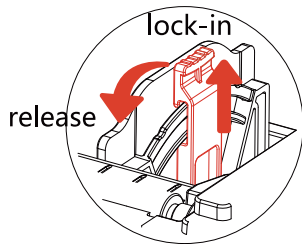

Paper guide switch

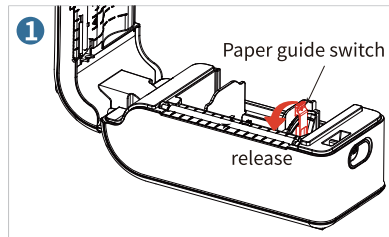

step 1: release the paper guide switch

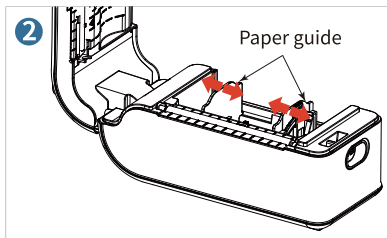

step 2: adjust the paper guide,
load in paper

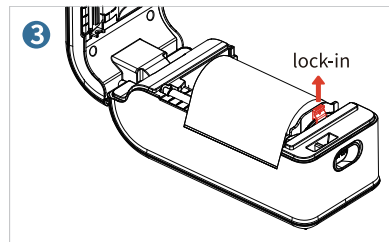

step 3: lock in the paper guide

APP Printing Quick Start Guide

Scan the QR code below to download the newest
"APP Printing Quick Start Guide", as the APP UI may update.





- 1 Scan or search "Jadens Printer" to download the APP.

< Bluetooth Bluetooth

Bluetooth



AirDrop, AirPlay, Find My, and Location Services use Bluetooth.

Open the system Location to connect to the printer



Slide down from the top of the screen and turn on Location

- To ensure secure printing and data protection, Bluetooth /Location / Nearby Devices permissions are required
- They will not compromise your privacy.
- Please refer to our user agreement.

- 2 Turn on Bluetooth and location on your smart phone.

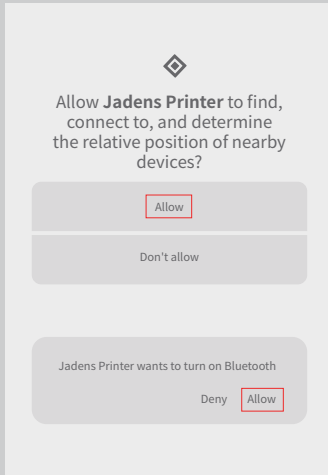
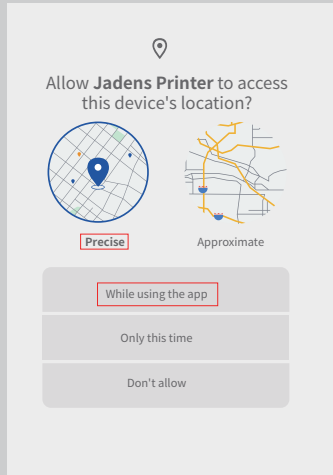

- ③ Allow "Jadens Printer" to use location, position and Bluetooth.

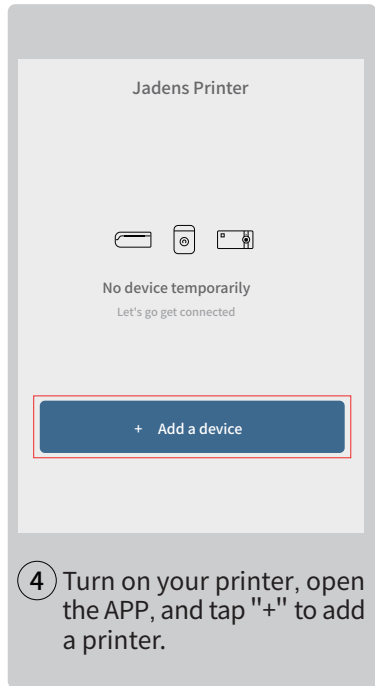

- ④ Turn on your printer, open the APP, and tap "+" to add a printer.



⑤ Connect the printer.

Option 1: Printer will pop up automatically. Then tap "Connect".

Option 2: Press the printer power button four times to print QR Code, then click "📱" to scan it and connect the printer.

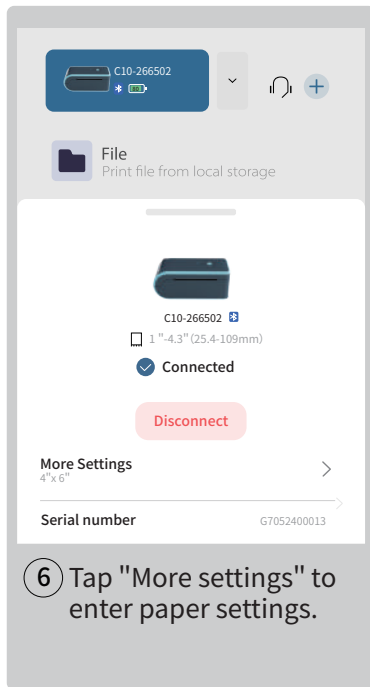

⑥ Tap "More settings" to enter paper settings.

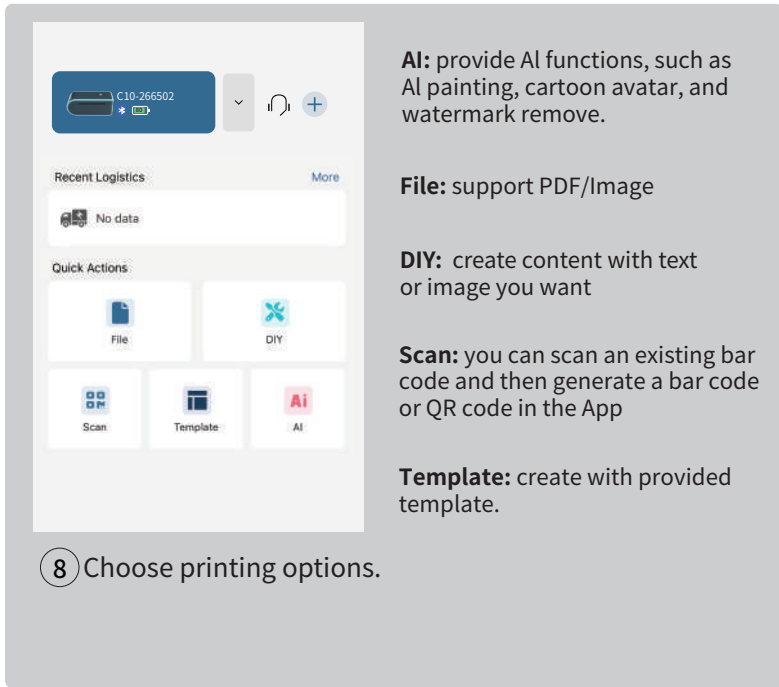
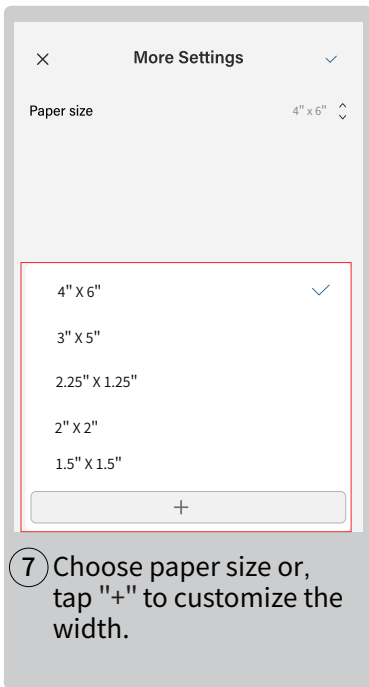

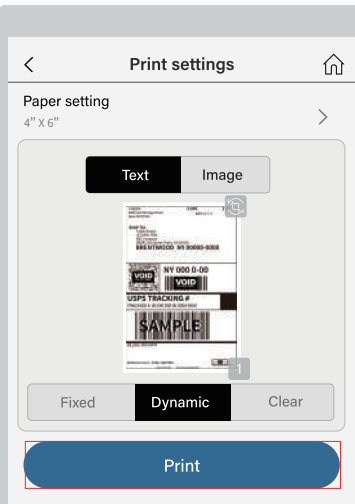

- 9 When print from File/ Image: Try different modes to preview and select the best printing effect.

Tips:
If you have just received documents (pdf. file) from Twitter, Facebook or Instagram, you can open and print it right away!
After receiving it in the dialogue box, tap the file to open it, and then "Open in Another App" to choose "Jadens Printer" APP.

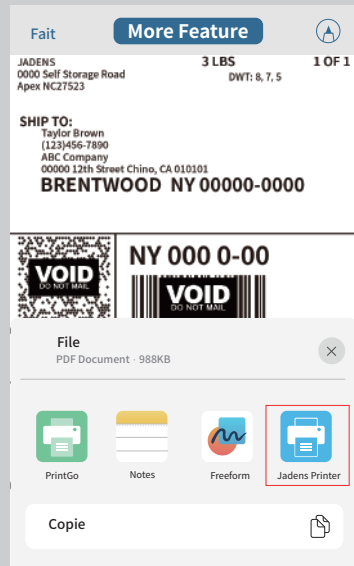

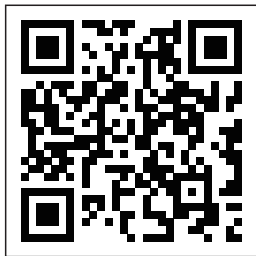

www.jadens.com

Scan and find us for high
quality thermal papers.

Compatible Printing Paper Width 25.4mm to 109mm (1 inch to 4.3 inch)

Supported Rolled Thermal Paper



2*2"



2.25*1.25"
(Address label)



4*6"

Supported Folded Thermal Paper



3*5"

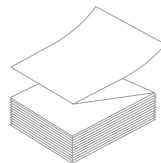

4*6"