GeekTale

Bring The Future Home

GEEK TECHNOLOGY CO., LTD
120 US Route 46,
Parsippany, NJ 07054,
Toll Free
1-844-801-8880

GeekTale

User Manual

Model No.: F08A (Rechargeable battery Smart lock)

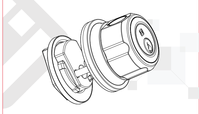

IMPORTANT: Read the instructions carefully before operating the appliance and keep them for future reference.

WELCOME

GeekTale bids you welcome to a world of smart home devices, smart locks, and smart surveillance. We at **GeekTale** strive to explore and develop the smart home industry for the good of all.
We use cutting edge technologies to develop products fit and ready for the market.

Please visit our website www.geektechnology.com
Before installing, please scan the QR codes to watch our easy step-by-step installation video.
If you have questions regarding the installation process, please contact us by mail service_lock@geektechnology.com or by phone 1-844-801-8880.

Scan the QR code to view Geek Tale Products

PRODUCT DIMENSIONS

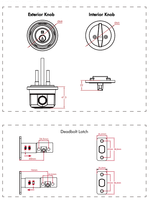

PRODUCT DESCRIPTION

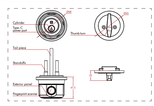

Indicator Light

1. Add fingerprint
Blue light: The fingerprint light turns to blue as to indicate the lock is ready to add fingerprint.

2. Fingerprint, mobile phone APP unlock
Green light: Success (the buzzer beeps once, and the fingerprint light flashes green to indicate).
Red light: Failed (the buzzer beeps twice, the fingerprint light flashes red to indicate).

3. Low power
Green+red light: When the lock is unlocked with fingerprint or mobile APP the buzzer beeps once and fingerprint light flash green and red.

INCLUDED IN THE BOX

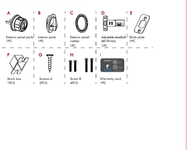

ASSEMBLY DIAGRAM

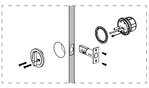

CHECK THE DOOR'S DIMENSIONS

Step 1: Measure to confirm that the door is between $1\frac{3}{8}$"-$1\frac{3}{4}$" (35mm –44mm) thick.

Step 2 : Measure to confirm that the hole in the door is $2\frac{3}{8}$" (54mm).

Step 3: Measure to confirm that the backset is either $2\frac{3}{8}$" or $2\frac{3}{4}$" (60-70mm).

Step 4 : Measure to confirm that the hole in the door edge is 1" (25 mm).

Note: If you have a new door, please drill the holes according to Drill Template.

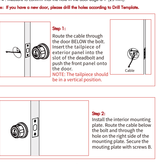

Step 1:
Route the cable through the hole of 2.125in the right. Insert the tailpiece of exterior panel into the slot of the deadbolt and push the front panel onto the door.
NOTE: The tailpiece should be in a vertical position.

Step 2:
Install the interior mounting plate. Route the cable below the bolt and through the hole on the right side of the mounting plate. Secure the mounting plate with screws B.

HOW TO INSTALL RIGHT HINGE DOOR

Install the Exterior Knob, Insert the spindle and the standoffs into the corresponding holes of the deadbolt latch.

Note:
DO NOT CLOSE THE DOOR until the door lock is fully installed.

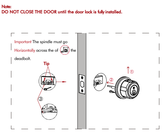

Note:
DO NOT CLOSE THE DOOR until the door lock is fully installed.

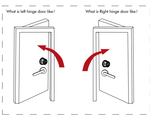

Keep the deadbolt unlock as shown, Install the Exterior panel parts(1), insert the standoffs(2) into the corresponding holes of the deadbolt latch, put the date line through the hole below the deadbolt.

HOW TO INSTALL LEFT HAND DOOR

Keep the deadbolt unlock as shown, Install the Exterior panel parts(1), insert the standoffs(2) into the corresponding holes of the deadbolt latch, put the date line through the hole below the deadbolt.

HOW TO CONNET THE DATA LINE AND INSTALL THE INTERIOR PART

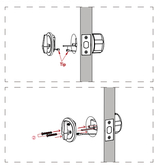

After install the Exterior panel parts currently according left or right, connect the date line as shown, and use the screws B(2) to secure the interior parts.

HOW TO LOCK AND UNLOCK

Twist to lock Keyless(Left hinge door)

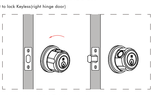

Fingerprint and twist to Unlock(Right hinge door).

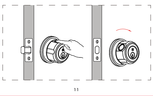

HOW TO LOCK AND UNLOCK

Twist to lock Keyless(Left hinge door)

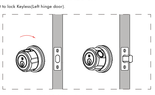

Fingerprint and twist to Unlock(Left hinge door)

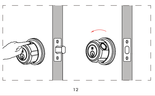

DOWNLOAD THE GEEKSMART APP

1. App Download Instructions
A. Search "GeekSmart" in the Apps you can use Android and IOS to download the APP.
B. Android version software can be downloaded in the Google Play store. Search "GeekSmart".
C. iOS version of the software can be downloaded in the App Store. Search "GeekSmart".
2. Register and log in with your E-mail address.

ADDING DEVICE

① Tap add device button.

② Continue to follow the instruction on the App interface.

HOW TO ADD FINGERPRINT BY GEEKSMART APP

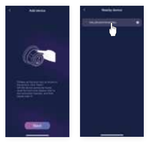
Add device
Nearby devices
Lock
Gateway
Gateway
Lock
Lock
Gateway
Lock
Gateway
Lock
Gateway