65mm

100mm

BAUHN®

3-IN-1 WIRELESS CHARGING STAND

Thanks for purchasing our multifunctional wireless charger

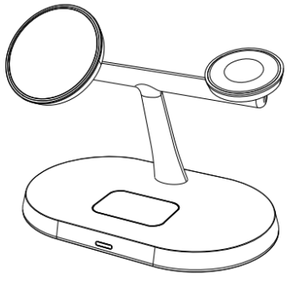

User Manual

PRODUCT OUTLINE

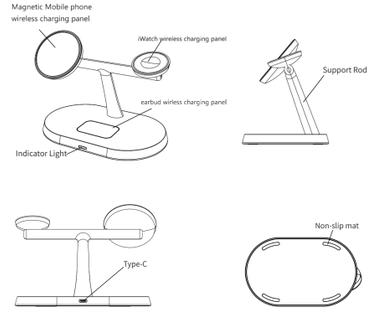

Applicable Devices
1. Devices with built-in quick charge/normal charge wireless receiver.
2. Devices with outer-face wireless charging receiver.

Usage Instructions
1. Connect the wireless charger to the AC power supply through the power adapter(adapter not included) and a type C charging cable(included), the wireless charger enters the standby mode, the indicator light keeps in red.

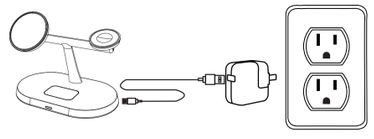

***The mobile Phone wireless charging panel is magnetic, if your mobile phone support wireless charging, but without Magsafe, you can stick the Magnet Ring (one piece included) onto your mobile phone wireless charging area, this ring help suck your phone onto the mobile Phone wireless charging panel, then you can charging on the panel.
• Take off the magnet ring adhesive cover, and stick onto correct charging area, press to stick and do not move in hours to stick firmly.
• Magnet Ring cannot be steady stick onto glass surface, if your phone is glass surface you can have a flat thin phone case in other material, and adhesive the ring onto the phone case.

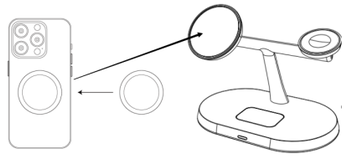

2.Place your device vertically or horizontally in the center of the Wireless Changer until your device begins to charge, the indicator light keeps in Red&Blue.

• If magnetic wireless charging panel and earbud panel both in charging, the indicator light change into blue.
• It is highly recommended to charge your watch when the watch is around 10% power, if you use out of all power, charging will be much slower, you need to have patience for wait!

Specifications
Input voltage: 5V/3A 9V/3A(QC)
Output power:
• Magnetic mobile phone charging panel: max 15W/10W/7.5W/5W
• Earbud charging panel: max 5W
• iWatch charging panel: max 2.5W
Charging efficiency: 70%-80%

Standard Accessories
1* Multifunctional Wireless Charger
1* USB type C Cable
1* User Manual
1* Magnet adhesive Ring

Attention
1.Please keep the charger away from water or other liquid.
2. If you need to clean the charger, please make sure it is power off.
3. Using Environment temperature remain 1-45℃ degree

FCC INSTRUCTION

This device complies with part 15 of the FCC Rules. Operation is subject to the following two conditions: (1) This device may not cause harmful interference, and (2) this device must accept any interference received, including interference that may cause undesired operation."

CAUTION: Changes or modifications not expressly approved by the party responsible for compliance could void the user's authority to operate the equipment

Note: This equipment has been tested and found to comply with the limits for a Class B digital device, pursuant to part 15 of the FCC Rules. These limits are designed to provide reasonable protection against harmful interference in a residential installation. This equipment generates, uses and can radiate radio frequency energy and, if not installed and used in accordance with the instructions, may cause harmful interference to radio communications. However, there is no guarantee that interference will not occur in a particular installation. If this equipment does cause harmful interference to radio or television reception, which can be determined by turning the equipment off and on, the user is encouraged to try to correct the interference by one or more of the following measures:
- Reorient or relocate the receiving antenna.
- Increase the separation between the equipment and receiver.
- Connect the equipment into an outlet on a circuit different from that to which the receiver is connected.
- Consult the dealer or an experienced radio/TV technician for help.

To maintain compliance with FCC's RF Exposure guidelines, This equipment should be installed and operated with minimum distance between 20cm the radiator your body: Use only the supplied antenna.

Distributed by: ALDI Inc. Batavia, IL 60510
www.ALDI.us
Contact: info@xtremetime.com (US)1-888-204-0934

BAUHN®

SOPORTE DE CARGA INALÁMBRICO 3 EN 1

Gracias por comprar nuestro cargador inalámbrico multifuncional

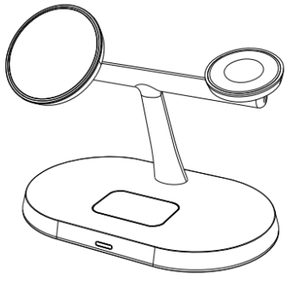

Manual del usuario

DESCRIPCIÓN DEL PRODUCTO

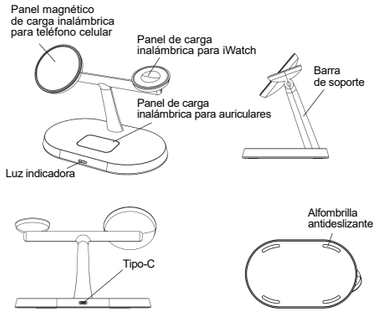

Dispositivos que se pueden utilizar
1. Dispositivos con receptor integrado de carga inalámbrica rápida/carga normal.
2. Dispositivos con receptor externo de carga inalámbrica.

Instrucciones de uso
1. Conecte el cargador inalámbrico a la fuente de alimentación de CA mediante el adaptador de corriente (adaptador no incluido) y un cable de carga tipo C (incluido). El cargador inalámbrico entra en modo de espera y la luz indicadora se mantiene en rojo.

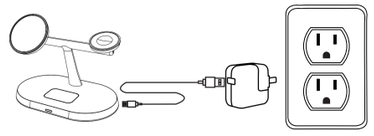

***El panel de carga inalámbrica para teléfono celular es magnético. Si su teléfono celular soporta la carga inalámbrica, pero no tiene el sistema Magsafe, puede pegar el anillo magnético (uno incluido) en el área de carga inalámbrica de su teléfono celular; este anillo ayuda a mantener su teléfono en el panel de carga inalámbrica para teléfono celular, y de esta forma puede cargarlo.
• Quite la cubierta adhesiva del anillo magnético y pegue el anillo en la zona de carga correcta, presione para pegarlo y no lo mueva durante algunas horas para que se pegue bien.
• El anillo magnético no se puede pegar firmemente sobre una superficie de cristal. Si su teléfono tiene una superficie de cristal, puede utilizar una funda de teléfono plana y fina de otro material y pegar el anillo en la funda.

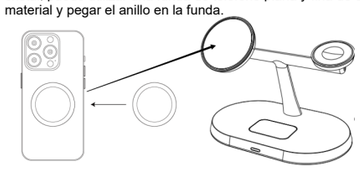

2.Coloque su dispositivo vertical u horizontalmente en el centro del cargador inalámbrico para que comience a cargarse; la luz indicadora se mantiene en rojo y azul.

• Si el panel magnético de carga inalámbrica y el panel de auriculares están en el proceso de carga, la luz indicadora cambia a azul.
• Es muy recomendable que cargue su reloj cuando tenga alrededor del 10 % de energía; si lo usa hasta dejarlo sin energía, la carga será mucho más lenta, ¡y tendrá que tener paciencia!

Especificaciones
Voltaje de entrada: 5V/3A 9V/3A(QC)
Potencia de salida:
• Panel magnético de carga para teléfono celular: 15 W/10W/7.5 W/5 W como máximo
• Panel de carga de auriculares: 5 W como máximo
• Panel de carga de iWatch: 2.5 W como máximo
Eficiencia de carga: 70 % - 80 %

Accesorios estándar
1* Cargador inalámbrico multifuncional
1* Cable USB tipo C
1* Manual de usuario
1* Anillo adhesivo magnético

Atención
1. Cargador alejado del agua u otros líquidos.
2. Si necesita limpiar el cargador, asegúrese de que esté apagado.
3. La temperatura ambiente de uso debe estar entre 1 y 45 ℃