

Pulsed-Xenon UV Dosimeter User Guide

Anatomy:

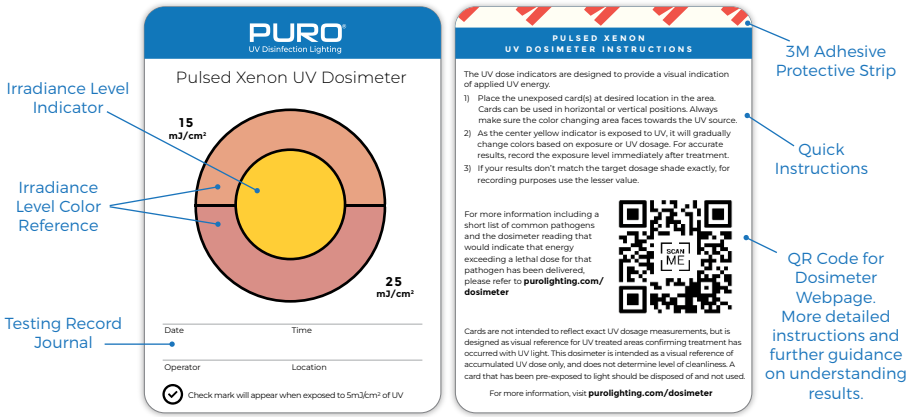

- 1) First identify desired disinfection areas within your space. Once identified ensure that your pulsed-Xenon product has a direct light path to your chosen disinfection area. The examples below show a Sentry Mobile Tripod, powered by Violet Defense® technology, directed towards the desk and bed as disinfection targets within a room.

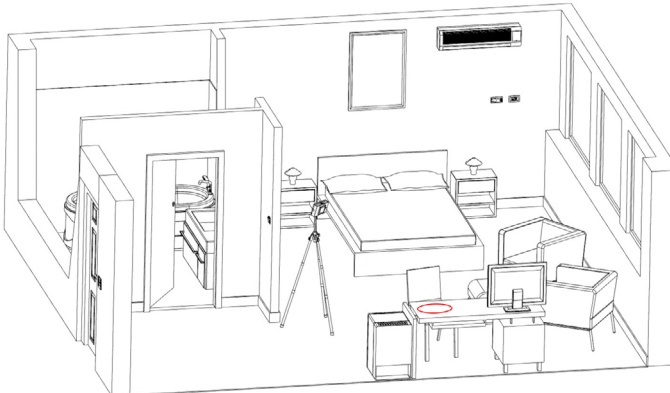

Figure 1.

Sentry Mobile Tripod angled towards desk. Ideal placement for dosimeter is circled.

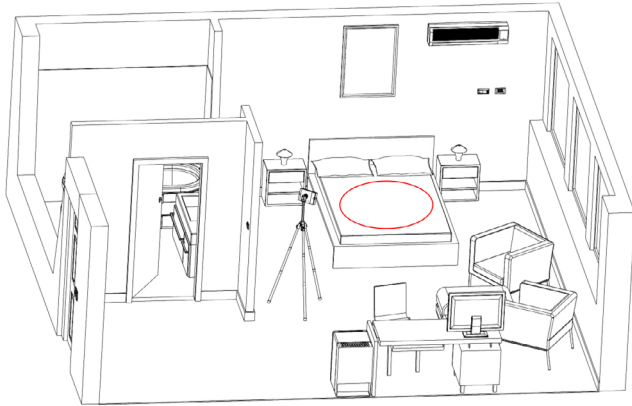
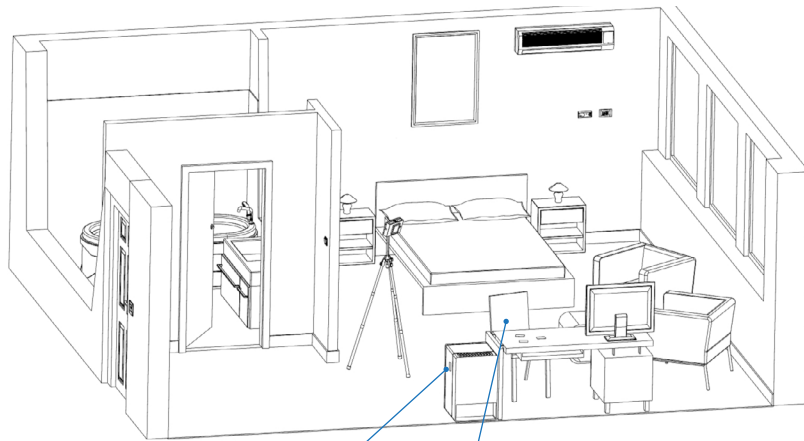

Figure 2.

Sentry Mobile Tripod angled towards bed. Ideal placement for dosimeter is circled.

- 2) Prepare selected surfaces in step one for testing. Remove anything that may obstruct the light pathway to the target surface. Avoid shadowing and indirect exposure to dosimeter card surface.



Dosimeter on side of filing cabinet will receive indirect light and provide low readings.

Chair will obstruct light from Sentry Mobile Tripod, casting shadow over cards and lower readings.

Figure 3.

Incorrect - Objects obstructing light and improper placement of dosimeter card.

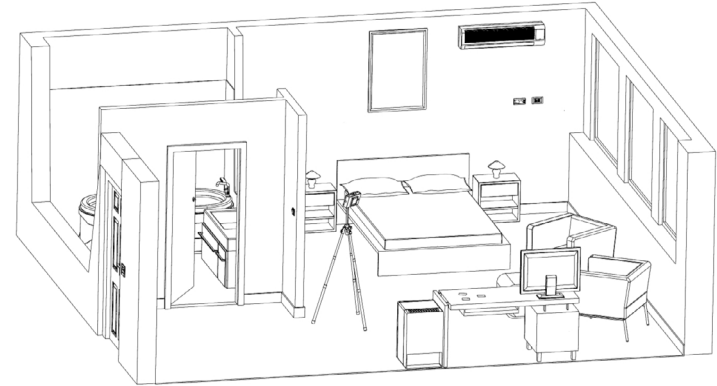

Figure 4.

Correct - Chair has been moved no longer obstructing light. Dosimeter on side of filing cabinet has been removed as well.

- 3) Remove the 3M protective strip from the top of the back of the cards to expose adhesive. Place cards adhesive side down on target surfaces selected in step one.
 - a. At minimum place one card per target surface.
 - b. To understand irradiance over time we recommend three cards per target surface.

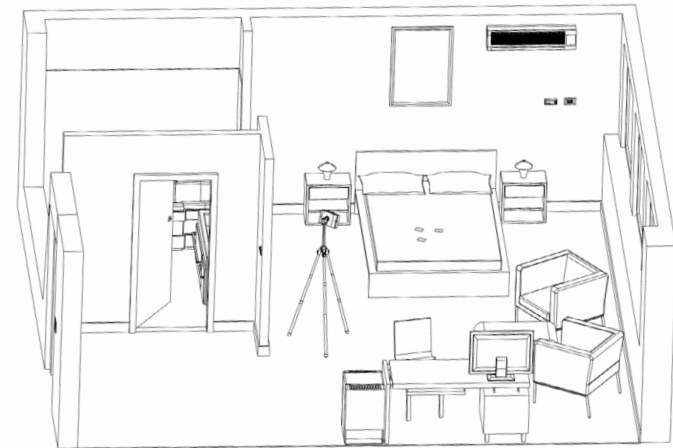

Figure 5.

Three dosimeter cards prepared for testing on bed.

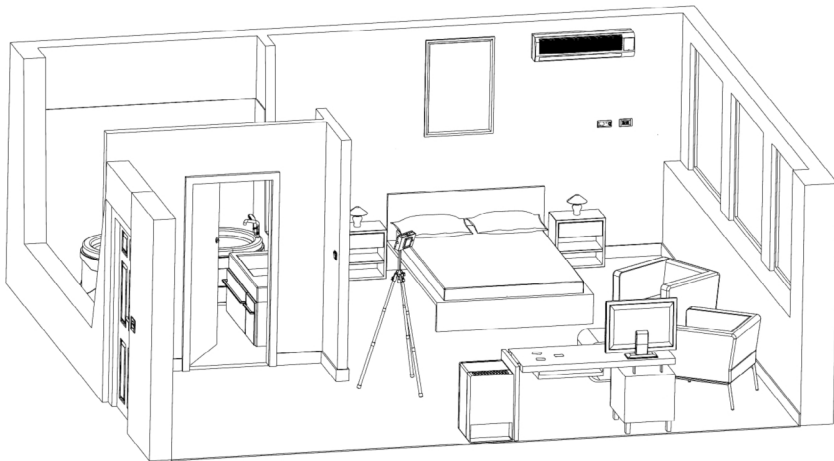

Figure 6.

Three dosimeter cards prepared for testing on desk.

- 4) With cards adhered to target surfaces, power on Sentry Mobile Tripod and step out of the room.
 - a. If testing one card, re-enter room after disinfection cycle has completed and retrieve card.
 - b. If testing multiple cards re-enter room after disinfection cycle has completed and retrieve one card. Leave the other cards and recommence the disinfection cycle. Repeat until all cards/disinfection cycles are complete.
- 5) Once testing is complete, and cards are retrieved, mark the following: Date, Test Time Elapsed, Operator, and Location on irradiated cards. Take pictures of the cards for records as chemical reaction will reverse over time changing results.

Do not reuse cards.

- a. If multiple dosimeter cards are tested, it is recommended to take a photo of all tested cards for easy reference of irradiance over time.

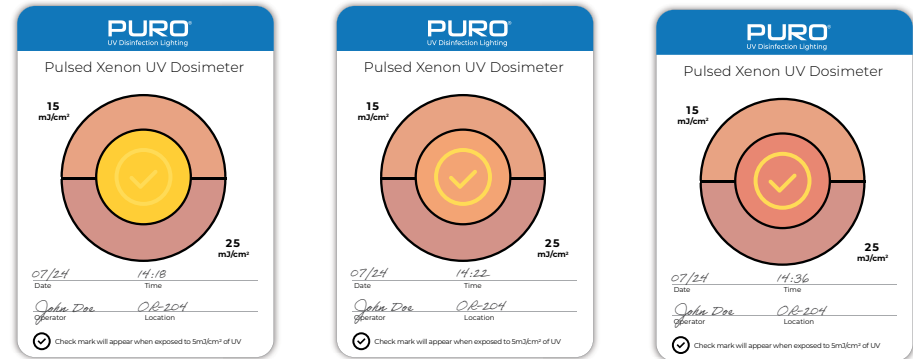

Figure 7.

Example photo of multiple cards tested at one location for easy reference of irradiance over time.