

# Mobile Hotspot

## User Manual

### Battery instructions

- Please do not make battery short-circuit, to avoid it damaged, heat generation and fired.
- Forbidden to put battery under high temperature or throw it into fire to avoid explosion.
- Do not disassemble battery.
- If the battery will not be used for a period of time, please discharge it and store it in a dry, dark, and cool place.
- Please stop using it when the battery and charger are damaged or obviously aged.
- Please put the used batteries in the designated collection point, and do not throw them away as ordinary garbage and pollute the environment.

### warn:

- If the battery is damaged, DO NOT contact with the substance inside. If it is contaminated on the skin, rinse it with plenty of water. If necessary, seek the help of a doctor.

Thank you for choosing our product, please read this manual carefully before using, follow the steps to use this product, after reading, please keep it for future reference

### SIM Card

#### Standard SIM card

15 × 25(mm)

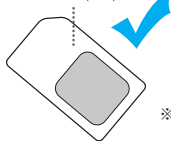

microSIM  
12 × 15(mm)

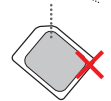





nanoSIM  
8.8 × 12.3(mm)



※ Please insert standard sim, small card can be restored with a card sleeve.

### Indicator light

Light	Status
 Signal status	<b>Flashing blue:</b> Network connected successfully. <b>Steady blue:</b> Data is disconnected. <b>Steady red:</b> 1. The device is powered on; 2. SIM is not detected or there is no network or other error states.
 WiFi status	<b>Blue on:</b> WiFi is enabled, if disabled WiFi, light is off. <b>Blue flashing:</b> data transmission
 SMS status	<b>Blue on:</b> new text messages received or unread messages <b>Blue flashing:</b> SMS is full
 Power status	<b>Shut down</b> <b>Red flashing:</b> charging <b>Steady red:</b> battery is fully charged
	<b>Boot up</b> <b>Red flashing:</b> charging <b>Red flashing &amp; blue on:</b> battery fully charged <b>Only blue on:</b> sufficient power <b>Blue flashes slowly:</b> low power <b>Blue flashes quickly:</b> low battery, it's about to shut down

### How to insert SIM

1. Remove the cover (there is a gap mouth in the bottom left corner on the back)

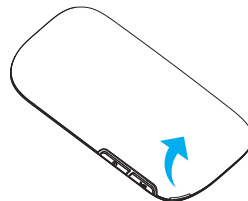

2. Please turn off the device and remove battery, then insert sim card. Please pay attention to the direction of SIM card.  
※There is a slot for micro SD card on the right.

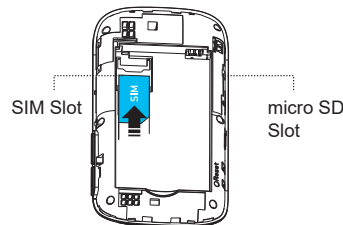

3. Please put the original battery into the device correctly, close the cover.



4. After inserting SIM and battery correctly, press power switch about 5 seconds to boot it, it can be used normally.

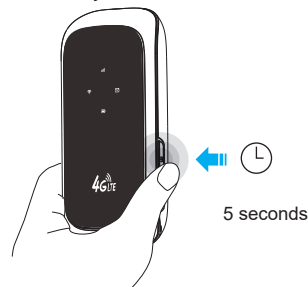

## How to insert micro SD

please insert micro SD directly without bending or tilt

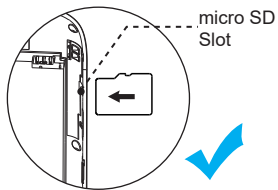

If insert it tiltly, it will be easily damaged the internal contacts of the SD card slot and cause problems such as it cannot be read.

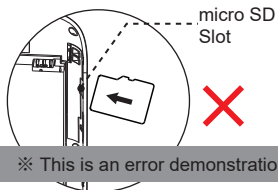

※ This is an error demonstration

※ If you want to view the SD card data, you can connect to the computer by data cable.

## How other devices connect the network?

Choose one of the following methods to connect to the Internet.

### 1. By WPS

Long press WPS button to turn it on for quick connection (refer to the below image)

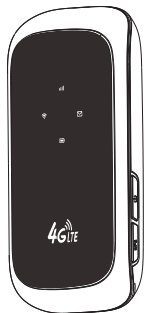

Long press WPS button for more than 2 seconds

※ Press WPS button until LED light on. WPS is just a quick connection method, it requires your cellphone or other devices supported WPS, then this function can work. If you don't know how to connect, you can connect with WiFi name and password.

### 2. Find the WiFi name

Recommended connected method

In the boot-up state, networking devices can connect to the default WiFi transmitted by the device for wireless Internet access.



You can find the wifi name and password on the label

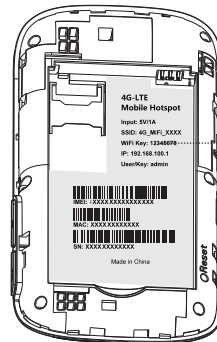

Device label

## Device Management

When the device is connected, please go to browser, you can enter 192.168.100.1 or <http://mymifi.com>, to access the device management interface. Enter the default login password "admin" to log in. If you are unable to log in, you can also check the device sticker to obtain the management address and login password.

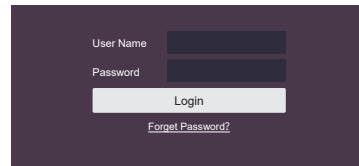

※ The above screenshots are for reference only. If there is any change, please refer to the actual display.

If it is connected via a data cable, the computer needs to be set to automatically obtain an IP address. If you still cannot log in to the management interface, the IP address may have been modified before, please try to restore the factory settings.

Using a needle-like object, press the RESET button of the device for 5-8 seconds, wait for the device to restart, and the factory reset is complete.

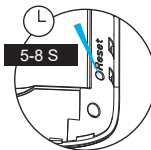

**FCC STATEMENT :**

This device complies with Part 15 of the FCC Rules. Operation is subject to the following two conditions:

- (1) This device may not cause harmful interference, and
- (2) This device must accept any interference received, including interference that may cause undesired operation.

**Warning:** Changes or modifications not expressly approved by the party responsible for compliance could void the user's authority to operate the equipment.

NOTE: This equipment has been tested and found to comply with the limits for a Class B digital device, pursuant to Part 15 of the FCC Rules. These limits are designed to provide reasonable protection against harmful interference in a residential installation. This equipment generates uses and can radiate radio frequency energy and, if not installed and used in accordance with the instructions, may cause harmful interference to radio communications. However, there is no guarantee that interference will not occur in a particular installation. If this equipment does cause harmful interference to radio or television reception, which can be determined by turning the equipment off and on, the user is encouraged to try to correct the interference by one or more of the following measures:

- Reorient or relocate the receiving antenna.
- Increase the separation between the equipment and receiver.
- Connect the equipment into an outlet on a circuit different from that to which the receiver is connected.
- Consult the dealer or an experienced radio/TV technician for help.

**RF warning statement:**

The device has been evaluated to meet general RF exposure requirement. The device can be used in portable exposure condition without restriction.

### SAR Information Statement

The product is designed and manufactured not to exceed the emission limits for exposure to radiofrequency (RF) energy set by the Federal Communications Commission of the U.S. Government. These limits are part of comprehensive guidelines and establish permitted levels of RF energy for the general population. The guidelines are based on standards that were developed by independent scientific organizations through periodic and thorough evaluation of scientific studies. The standards include a substantial safety margin designed to assure the safety of all persons, regardless of age and health. The exposure standard for wireless mobile phones employs a unit of measurement known as the Specific Absorption Rate, or SAR. The SAR limit set by the FCC is 1.6 W/kg. Tests for SAR are conducted with the product transmitting at its highest certified power level in all tested frequency bands. Although the SAR is determined at the highest certified power level, the actual SAR level of the product while operating can be well below the maximum value. This is because the product is designed to operate at multiple power levels so as to use only the power required to reach the network. In general, the closer you are to a wireless base station antenna, the lower the power output. Before a product model is available for sale to the public, it must be tested and certified to the FCC that it does not exceed the limit established by the government adopted requirement for safe exposure. The tests are performed in positions and locations (e.g., at the ear and worn on the body) as required by the FCC for each model. The highest SAR value for this model product when tested for use worn on the body, as described in this user guide, use at the worn on the body is 1.221W/kg.

(Body-worn measurements differ among phone models, depending upon available accessories and FCC requirements). While there may be differences between the SAR levels of various product and at various positions, they all meet the government requirement for safe exposure. The FCC has granted an Equipment Authorization for this model product with all reported SAR levels evaluated as in compliance with the FCC RF exposure guidelines. SAR information on this model product is on file with the FCC and can be found under the Display Grant section of <http://www.fcc.gov/oet/fccid> after searching on.

FCC ID: 2A39R-MEGAMIFI Additional information on Specific Absorption Rates (SAR) can be found on the Cellular Telecommunications Industry Association (CTIA) web-site at <https://www.ctia.org/> In the United States and Canada, the SAR limit is 1.6 watts/kg (W/kg) averaged over one gram of tissue. The standard incorporates a substantial margin of safety to give additional protection for the public and to account for any variations in measurements.

### Body-worn Operation

This device was tested for typical body-worn operations. To comply with RF exposure requirements, a minimum separation distance of 10mm is used between the user's body and the handset, including the antenna. Third-party belt-clips, holsters, and similar accessories used by this device should not contain any metallic components. Body-worn accessories that do not meet these requirements may not comply with RF exposure requirements and should be avoided. Use only the supplied or an approved antenna.